

Alfred Bader

Gifts

1963 GFS

1963

QUEEN'S UNIVERSITY ARCHIVES	
LOCATOR	5167
BOX	24
FILE	1

New Acquisitions Star at Donors' Reception

Party follows talk at art center

By CONSTANCE DANIEL
Of The Journal Staff

IN MUCH the manner of a best dressed woman showing off her new spring suit, the Milwaukee Art Center proudly displayed the finery of its "Recent Acquisitions II" exhibit Thursday evening.

The collection, made up of art works which have been donated to the center during 1963 and the early months of this year, opened with an invitational reception and preview showing in the lower gallery.

The guests, appropriately, were those who have given time, service and gifts as personal contributions to the center. They were the donors of art works, officials of the art center and members of its board, and officers of its auxiliaries. The latter category includes Friends of Art, the Garden club, and the Collectors' Corner.

The hour was relatively late—9:15 p.m.—when the reception began. Earlier there had been a talk by Miss Dore Ashton, New York city critic and author, who discussed the "Painters" exhibit in the upper gallery.

A buffet table offered hot and cold appetizers and liquors and cocktails were served. But, from the enthusiastic comments of the guests, it was apparent that the art works were the most appealing to the palate.

A pleased Tracy Atkinson, director of the art center, said, "This has been quite an exceptional year. We got gifts in a wide variety of areas. We hoped, when we built the new galleries, that donors would respond. They have, and it's very gratifying."

Some Shows Earlier

Some of the acquisitions had been exhibited earlier, but most of them, including the 20 paintings donated by Mr. and Mrs. Harry Lynde Bradley, 2145 W. Brown Deer rd., River Hills, were shown for the first time. A great favorite in the Bradley donations was an oil, "Lady in Red," by Oskar Kokoschka.

Mr. Bradley, who had been vacationing in Arizona, flew to Milwaukee late Thursday afternoon in order to attend the reception.

In a room just off the low-

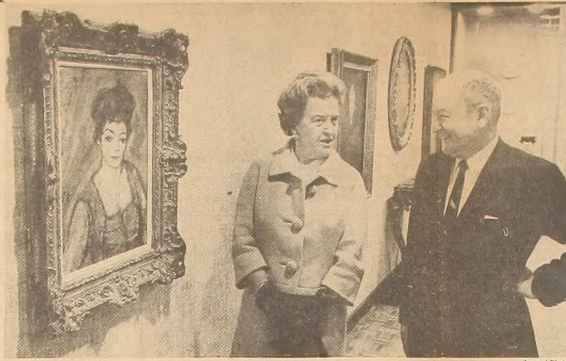

Mrs. Harry Lynde Bradley and Howard Tobin, 6009 N. Shore dr., Whitefish Bay, were photographed in front of "Lady in Red," an oil by Oskar Kokoschka and one of 20 paintings given to the art center by Mr. and Mrs. Bradley, 2145 W. Brown Deer rd., River Hills. Donations of art received by the center in 1963 and 1964 make up the "Recent Acquisitions II" exhibition which had its preview showing at the center Thursday evening.

er gallery, a collection of pottery was beautifully set off against a background of natural woods and pastels.



Mrs. Tracy Atkinson (right), 14000 N. Birchwood lane, Mequon, wife of the director of the art center, and Mr. and Mrs. Alfred Bader, 2961 N. Shepard av., were among the guests at Thursday evening's invitational reception and preview showing. The Baders have been major contributors to the center's art collection.

Shades of wedgewood blue and pale mauve were used for the interiors of softly lighted display cases.

Representing the Layton Art gallery was Malcolm Whyte, 4800 N. Lake dr., Whitefish Bay, president of

its board of trustees. The board had just given a 1964 purchase to the Layton collection of the center, which was listed under the heading of additional acquisitions.

Titled "Man With Lottery Ticket," it is an American painting, artist unknown, of the late 19th century. Art experts estimate that it was probably done in 1790, the year in which lotteries were authorized in the young country.

Other additional acquisitions were "Beach Party," an oil and acrylic resin by Richard Linco, which was donated by Dr. and Mrs. Sheldon Barnett, 9600 N. Seneca rd., Fox Point. The Barnetts also gave an etching, "Park With Figures II," by Carl F. Ritter.

Two lithographs and one charcoal drawing by Mexican artist Paul Anguiano were the gifts of Mr. and Mrs. Maurice Phillips, 1610 N. Prospect av.

Mr. and Mrs. William D. Vogel, 2221 N. Terrace av., were the donors of "Mountain in Turkey," a watercolor by Carl F. Ritter.

The "Recent Acquisitions II" exhibit opened to the public Friday. It will remain on display through May 3.

Junior portrait! Picture this pretty textured cotton knit shift with its deep, flattering collar line and its own jewel neck blouse! In honor of spring, it's done in navy and white to give your spirits a fashion lift! Sizes 7 to 15, and just **17.98** complete!

junior shops • all 3 stores

Shop all 3 stores
FRIDAY night 'til 9 p.m.
Saturday, 9:30 a.m. to 5:45 p.m.

Softly bowed, our whipped cream dacron blouse adds the perfect note to your spring suit. It's a gently flowered print in pastel aqua, maize, pink or lime, launders beautifully, needs little ironing; sizes 30 to 36. **7.98.**

sportswear • all 3 stores

Governor's Home to Be Scene of Annual Scholarship Benefit

MADISON, Wis.—The newly redecorated governor's mansion will be the setting of this year's scholarship tea sponsored by the University league. It will be held from 2:30 to 4:30 p.m. on Wednesday.

Mrs. John W. Reynolds will open the home to league members—University of Wisconsin women faculty and wives—and their guests to raise money for the group's loan fund and scholarships for UW coeds.

Special guests at the tea will be Mrs. E. B. Fred, wife of the university's president emeritus; Mrs. Conrad A. Elvehjem, wife of the university's late president; and the winners of the 1963-64 scholarships. These include Miss Margaret Owen, 2463 N.

T.A. Chapman Co.

cosmetics, downtown first floor, capitol court mall level

Chic Women don't Follow fashion—They set it!

Be a fashion leader with the smart new lip colors in Montell's "Pace-Setter" shades.

SUPER-LUMIUM LIPSTICKS

2.00 plus tax

Germaine Montell

cosmetics, downtown first floor, capitol court mall level

Add Color to Your Home with this tole metal pinup lamp. Ideal for the hall, living room, dining room, bedroom, family room, etc. Choice of green, yellow, black or white. Sale priced at only \$8.88 at Kuehnman-Easer's Gift Shop, Mitchell at South Seventh. Phone MI 5-7220 or mail your order. Open tonight 'til 9.

the Grand BUDGET FASHIONS
Mitchell at South 11th

Tiffany Originals
the spring patents are news from any angle!

9.99

Above, the airy calouf shoe on a medium shaped heel in black or navy patents below, the classic pump with fluted grosgrain collar in black patent... just two of a wonderful collection, ready now for spring!

budget shoes • downtown

Tiffany Originals of our Mitchell Street store only.

All covered with Flowers

Color unlimited in our flower wigs. Pastels to cast a pale aura or bright as a bed of anemones. What a lovely way to wear your flowers. Up to 23 in. head size. 598



hat box, downtown first floor, capital court upper level

T.A. Chapman Co.

What's new in stores? Journal ads keep you posted.

Symbol of Courage, Mrs. Leabel, Dies

Paralyzed 40 Years, She Stayed Active in Church, Did Own Housekeeping

For more than 40 years, Mrs. Anna Leabel was a figure of courage and inspiration to those attending the old Washington Park Presbyterian church at 2178 N. 38th st.

Mrs. Leabel, 86, a paralytic for about half of her life, died of heart failure Tuesday in county general hospital.

For the last 13 years, Mrs. Leabel had lived at Amigos nursing home, 738 N. 31st st., but long time residents of the N. 38th st. area recall her as the kindly lady who lived at 2207 N. 38th st., across from Washington Park church, now the site of the German Zion Baptist church.

The Rev. Thomas B. Lyter, then pastor of Washington Park church, often referred to her in sermons.

Despite her handicap, Mrs. Leabel moved about her home in a wheel chair for more than 40 years, and did her own cooking, sewing and housekeeping. She was paralyzed from the hips down. Each Sunday the church service was "piped" into her home electrically.

Whenever anyone found the

church locked, all he had to do was visit Mrs. Leabel. She had a key and was known as the church "watchkeeper."

She made artificial flowers for church sales.

One of her last acts was to fill an Easter envelope and Lenten box for Trinity Presbyterian church, 3032 N. Sherman Blvd., which was merged with the Washington Park congregation after the N. 38th st. church building was sold.

Mrs. Leabel was born on a farm in Jefferson county and lived in Milwaukee most of her life. She is survived by four sisters, Mrs. May Weber, San Francisco; Mrs. Kit Robinson, Lakewood, Calif.; Mrs. Barbara Miller, San Diego, and Mrs. Bernia Perrine, Charlotte, N. C.

Services will be held at 1:30 p.m. Monday at the Ritter funeral home, 3310 W. North av. Entombment will be in Wisconsin Memorial Park.

Emil Springob

Services for Earl Springob, 71, a retired machinist, will be held at 9:30 a.m. Saturday at

RESTYLE YOUR OLD FURS LOW, LOW RATES FREE ESTIMATES 221 S. Greenway Dr. Av. CO. 4-1830

the Alstadt funeral home, 1502 S. Layton Blvd., and at 10 a.m. at St. Anthony's Catholic church, 1785 E. 5th st. Burial will be in Mount Olivet cemetery.

Mr. Springob, 6360 W. Medford av., was the brother of Mrs. Joseph F. Springob, who will officiate at the 10 a.m. service. Msgr. Springob is director of the Catholic Social Welfare bureau and Catholic Charities in the Milwaukee archdiocese.

Mr. Springob retired about five years ago after 45 years with Filer & Stowell Co., 147 Becher st.

Besides the mentioned survivors include a brother, Dr. Charles F. Springob, Milwaukee, a dentist, and two sisters, Mrs. Bernard Canapa, Milwaukee, and Mrs. William Masch, West Allis.

Milwaukee Area Deaths and Funerals

Gilbert Lofye, Sr.

Services for Gilbert A. Lofye, Sr., 62, a former building contractor here, were held Friday

at Christ King Catholic church, 2616 N. Swan Blvd., Wauwatosa. Burial was in Holy Cross cemetery.

Mr. Lofye, of 9805 W. Center st., apparently of a heart attack, was pronounced dead at county general hospital.

Mr. Lofye was an accountant here until about 1940, when he

became head of accounting in the secretary of state's office in Madison. He served there until about 1949, when he began his own building construction firm in his home.

Four years ago, he became owner of Stylecraft Window & Decorating studios, 3423 W. Lisbon av.

Surviving are his wife, Mary Louise; a daughter, Mrs. Lucretia Leaver; two sons, Gilbert Lofye, of 9805 W. Center st., and Phillip, Alton; and three sisters, Mrs. Albert W. Loomis, Mrs. Fred Wutschel and Mrs. Charles Burton. All are from Milwaukee except Albert, of Hartford.

Anton Gazvoda

Services for Anton Gazvoda, 80, who formerly operated a

picnic ground and tavern in Greenfield, were held Friday at the Ermenc funeral home, 5325 W. Greenfield av., West Allis, and St. John the Evangelist Catholic church, 1602 S. 9th st. Burial was in Mount Olivet cemetery.

Mr. Gazvoda, who observed his 80th birthday Sunday, died of cancer Tuesday in St. Francis hospital. His home at 4060 W. Loomis rd. was on the picnic grounds.

A son, John, Greenfield, now operates the business. Besides John, survivors include two daughters, Mrs. Nell Colwell, Milwaukee, and Mrs. Ann Dickenson, Pewaukee.

Gimbels Schusters

Sale! Molded Magic Slip

STYLED IN 100% NYLON

4²⁵

ORIG. \$6

Save now on this lovely fashion buy! Molded Magic 100% white nylon slip with hand-cut-out Ban-Lon lace with scalloped trim, with intricate medallions at the bodice. Sizes 32-44 short and average lengths.

SORRY, NO MAIL OR PHONE ORDERS
LINGERIE-DEPT. 310-ALL STORES



Gimbels Schusters

New! Cling Panty by Venus

WITH INVISIBLE CROTCH

average leg 9⁹⁵

18 inch, 10.95 20 inch, 11.95

The latest design in panty girdles is Cling, styled with a crotch that fits invisibly and cannot ride. Here's perfect comfort with the latest styling intended for the new long, leggy look. Sizes S, M, L.

CORSETS-DEPT. 340-ALL STORES

ALL STORES (except Downtown) OPEN TONIGHT TO 9

In Next Sunday's Journal

SPRING FASHIONS for men

The well groomed male is stepping out in style this season!

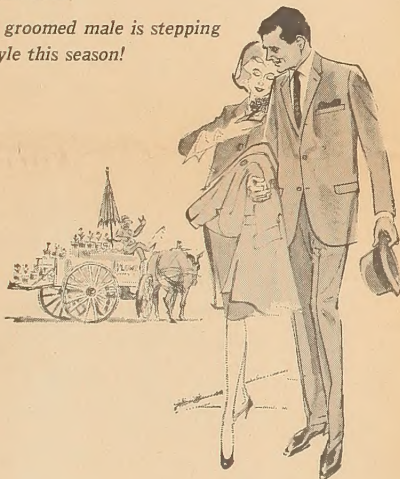

Late and authoritative details on what he will wear and how he will wear it in the months ahead will be featured in a spring fashion edition for men in the expanded Men's and Recreation Section of next Sunday's Journal.

Kurt Williams, Journal staff writer on men's apparel, and other authorities will report on trends in all aspects of the subject. Read these special illustrated pages for the last word on preferred styles, colors and fabrics for dress, business and casual wear, and for what's new in shirts, neckwear, hats, footwear and other accessories.

All the merchandise described and pictured is on sale in Milwaukee area stores.

A striking art layout on the cover, designed by Journal staff artist Mel Kisher, combines full color photographs of garments and the artist's sketches.

Watch for this comprehensive roundup of what's right in men's apparel for spring.

Sunday, March 15

THE MILWAUKEE JOURNAL

in the Expanded Men's Section



MILWAUKEE ART CENTER, 750 N. LINCOLN MEMORIAL DRIVE, MILWAUKEE 2, WISCONSIN, BROADWAY 1-9508

December 2, 1963

Dr. Alfred Bader
2961 N. Shepard Avenue
Milwaukee, Wisconsin

Dear Dr. Bader:

This will acknowledge receipt of your check for \$5,000 as part payment of your gift of \$10,000 in 1963 toward a pledge of \$18,000 over a period of two years for the purchase of the pair of portraits by Govaert Flinck for our collection. It is my understanding that you will make an additional payment of \$5,000 before the end of this year, and a final payment of \$8,000 on or about the 1st of July, 1964.

My sincerest thanks to you, for this very generous gift. It is a most meaningful addition to our collection of Dutch 17th Century painting which, thanks to you, becomes more important all the time.

Very sincerely,

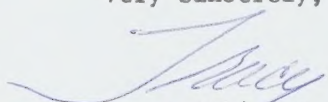
Tracy Atkinson
Director

TA:mh



December 2, 1963

Mr. Tracy Atkinson
Director of the Milwaukee Art Institute
Lincoln Memorial Drive
Milwaukee, Wisconsin

Dear Mr. Atkinson,

Last week I spent a few hours at the Dutch Institute for Art History in The Hague to determine the history of the two portraits by Flinck, and found that the Institute had half a dozen photographs of the paintings. The paintings came from the collection of Lord Brantesfield, were owned by the London art dealer, M. B. Asscher in 1949, and by the Amsterdam dealer, P. de Boer in 1950, and between 1950 and now were in the collection of L. J. J. Verburg in Aerdenhout in Holland and Dr. H. Merlin in Schaan, Switzerland.

Best regards.

Sincerely yours,

ALDRICH CHEMICAL CO., INC.

Alfred Bader, Ph. D.
President

AB/sh

December 2, 1900

Mr. J. H. Johnson
Director of the Wisconsin and
Michigan Historical Survey
Madison, Wisconsin

Dear Mr. Johnson,

I have a few items in the
collection of the Wisconsin and
Michigan Historical Survey
which I have been unable to
locate. I have been looking
for them for some time and
am sure they are in the
collection. I have been
looking for them in the
collection of the Wisconsin
and Michigan Historical Survey
and am sure they are in
the collection.

Very respectfully,

Sincerely yours,

W. H. Johnson

W. H. Johnson, Jr.
President

100

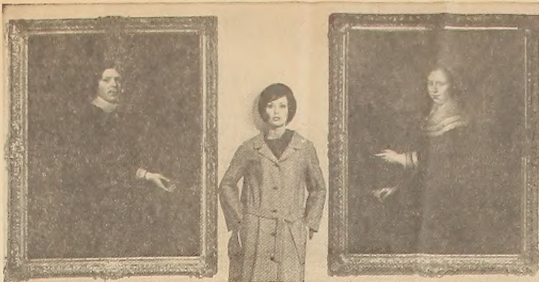

PICTURESQUE on the autumn scene will be the coat dress look. Black and white equal gray in this plaid wool blend. Other features include a stand away and full silk scarf to frame the face. And the "hip-hung" waist seems here to stay. Flanking the model were two examples of 17th century Dutch portraits by Flinck.



YOU MIGHT say that there is nothing new under the sun. And yet the newest thing for autumn 1964 is this bonded jersey dress. The blue coat dress from Eden Roberts front buttons and the hood may be worn up or as a softly draped collar. Simple softness best describes its fluid lines. The 17th century version is worn by "St. Francis in Meditation," as he was painted in the 1600's by Spanish artist Francisco de Zurbarán.

—Special Photos by John A. Murray

Pictured for Fall

"COFFEE HOUSE" tweed with "coffee bean" jersey was served up by Eden Roberts Inc., 306 N. Milwaukee st., during its showing of fall clothes Friday at the Milwaukee Art Center. And young visitors drank it up. The Roberts program was part of a two day "Heritage Fashion Tour," arranged by local clothing manufacturers. The featherweight wool tunic has a slightly lowered waistline. The draped turtleneck blouse carries out the soft look.

gram was part of a two day "Heritage Fashion Tour," arranged by local clothing manufacturers. The featherweight wool tunic has a slightly lowered waistline. The draped turtleneck blouse carries out the soft look.

WORLD OF Women

MILWAUKEE SENTINEL
Saturday, May 23, 1964
Page 5, Part 1



Miss Stein to Wed

THE COACH HOUSE inn will be the site of the wedding and dinner reception Sunday of Miss Bonnie Stein and Sheldon B. Kochwiler. The ceremony which will be performed by Rabbi Louis J. Swickow, will begin at 5 p.m.

Miss Stein is the daughter of Mr. and Mrs. Norman Stein, 364 N. Sherman Blvd. She attended the University of Wisconsin—Milwaukee and was graduated from Mount Sinai hospital school of X-ray technology.

Mr. and Mrs. Abs Kochwiler, 3502 N. 57th st., are the parents of the prospective bridegroom. He was graduated from the University of Wisconsin school of pharmacy where he was affiliated with Phi Sigma Delta.

Mr. Wilbert Wivolt, 5319 N. Mohawk av., Whitefish Bay, and Leonard Kochwiler, the bridegroom's brother, will be the couple's honor attendants.

After a wedding trip to Florida, the couple will live at 4163 N. 91st st., Wauwatosa.

McClure-Willis

Miss Caryl Ann McClure, Detroit, Mich., will become the bride of Grant Leslie Willis at 3 p.m. Saturday at the Chapel of the Evangelical Home, Detroit. The bride-elect is the daughter of Mrs. Carl F. McClure, St. Joseph, Mich., and the late Mr. McClure.

Willis is the son of Mr. and Mrs. Dwight M. Willis, 5031 N. Hollywood av., Whitefish Bay.

Miss Martha McClure, the bride's sister, and Peter Rasbeck, Los Angeles, Calif., will be the honor attendants.

Miss McClure is an alumna of Olivet (Mich.) college, where she was affiliated with Alpha Lambda Epsilon. Willis will be graduated next week from Olivet.

After a wedding trip to northern Michigan, the couple will live in Detroit.

Evers-Koegel

Miss Kay Louise Evers will become the bride of Christo-



BONNIE STEIN —Special Photo

Miss Francine A. Link, Jersey City, N. J., and best man, Walter Hoyt, North Vernon, Ind.

After a wedding trip to New York city and the eastern states, the newlyweds will live in Arlington.

Kukanich-Koch

Miss Margaret Mary Kukanich and Richard Adam Koch will be married at 10 a.m. Saturday at St. Catherine of Alexandria Catholic church. A reception will follow at Hanley's restaurant.

The bride-elect is the daughter of Mrs. Katherine Silber Kukanich, 3312 N. 60th st., and Valentine Kukanich, Eagle River, Wis.

The prospective bridegroom is the son of the late Mr. and Mrs. William A. Koch. He lives at 8275 N. Green Bay rd., Brown Deer, where he served as the first village president. He attended Marquette university and was graduated from the University of Wisconsin—Milwaukee.

Koch is treasurer of the Tower Insurance Co. Inc. and chairman of the board of the Brown Deer bank.

Honor attendants for the couple will be Mrs. Joseph Kukanich, Eagle River, the bride's aunt, and Arnold H. Koch, 5583 Baswood ct., Greendale.

The couple will return in early June from a North Carolina wedding trip to live at the Green Bay rd. address.

Bolstad-Van Vleet

Ascension Lutheran church will be the site of the marriage Saturday of Miss Ann Lisa Bolstad and SN Peter Van Vleet. She is the daughter of Mrs. Russell Owen Bolstad, 2141 N. 62nd st., and the late Mr. Bolstad.

The bride-elect is a student in the University of Wisconsin—Milwaukee. Her fiancé attended South Dakota State college, Brookings.

He is the son of Mrs. Mary Jane Van Vleet, 12024 Diane dr., Wauwatosa, and John dr. Wauwatosa, and John dr. Wauwatosa, Beaver lake.



LEATHER, Italian style, is really a cotton fabric—hand washable, water repellent, etc. — called Aerpel. Junior sportswear has taken to it in a big way for fall. Show here is Aerpel looks exactly like leather in a sleeveless jacket and tapered slacks. To wear with Aerpel? What else but a "rattacher" blouse.

Fashion Soup

LUNCHEON and style show planned for Saturday include:

English room, Pfister hotel, noon to 2 p.m., Hixons.

Karl Ratzsch's restaurant, 320 E. Mason st., noon to 2 p.m., Lane Bryant.

Dining room, Gimbels-Schusters, downtown, 11:45 a.m. to 1:45 p.m.

Middleline of Willowbrook, 205 Green Bay rd., Thiensville, 12:15 to 2:15 p.m. The fashion shops of Willowbrook.

Chatterbox tearoom, T. A. Chapman Co., noon to 2 p.m. Green Tree room, Boston Store, 3:30 p.m. Bobbie Brooks swimwear fashions. Teen board will model.

A Beauty Hint

Margaret Merrill advises that it is quite simple for every woman to promote an English countryside complexion. Her hint to gain a peach-and-cream loveliness is to damp a cloth with cold water from your refrigerator and press it over your face for a few minutes once or twice a day. Then to hold the good of the complexion boost bring cold water smooth on a little tropical oil of aly. This oil is rather scarce and expensive but your druggists should be able to get you a small supply.

Gimbels Schusters



Saturday Specials! FRESH FLOWERS

- LILIES OF THE VALLEY \$1
Very choice; bunch of 25 flowers, foliage
- ORCHIDS \$1
Corsage of 1 flower
- SWEETHEART ROSES \$1
1 dozen flowers
- ROSES \$1
Standards; 8 flowers
- CARNATIONS \$1
1 dozen flowers
- GARDENIAS \$35c
Ready to wear; each

Other unadvertised flower specials. None made up, boxed or delivered.

FRESH FLOWERS—DOWNTOWN CAPITOL COURT, 380 ST. MITCHELL ST., SOUTHGATE

DOWNTOWN, 380 ST. MITCHELL ST. store open today, 9:15 a.m. to 8:30 p.m. CAPITOL COURT store open today, 9:30 a.m. to 8:48 p.m. SOUTHGATE store open today, 9:30 a.m. to 8 p.m.

