

Alfred Butler

Personnel

[Photographs - 2014 years]

FOLIO 12 1930 - 1932

QUEEN'S UNIVERSITY ARCHIVES	
LOCATOR	3169
BOX	2
FILE	1

Daphne.

~~Auntie Paddy.~~

Alfie

Montreal, Jan. 18, 194

STATEMENT ON ALFRED R. S. BADER

Final year student in Chemical Engineering, Queen's University.  
Scholarship holder.

At end of third year college signed form stating willingness  
to enlist as technical officer; heard nothing further till  
January 1945.

Jan. 10th. 1945....was requested to return pink exemption  
form - E-255676 - (This was because he applied for nat-  
uralization.)

Jan. 10th....instructed to appear before medical board in  
Kingston, and classified as A-1.

Jan. 11th....Appeared before Army examination board and was  
questioned as to qualifications.

He was informed that the result of these examinations would  
be sent to him by personal letter about the middle of March.  
telling of his acceptance for officers training in either  
Artillery or Infantry; it being understood that he be allowed  
to finish his college year.

If not accepted for officers training has to apply for a  
position to any one of a given list of essential industries.

Failing to obtain a position with one of these industries  
he is then at liberty to seek employment on his own account.

- - - - -

Alfred Bader is now doing secret chemical research work at  
the University and is anxious to continue in the same field.



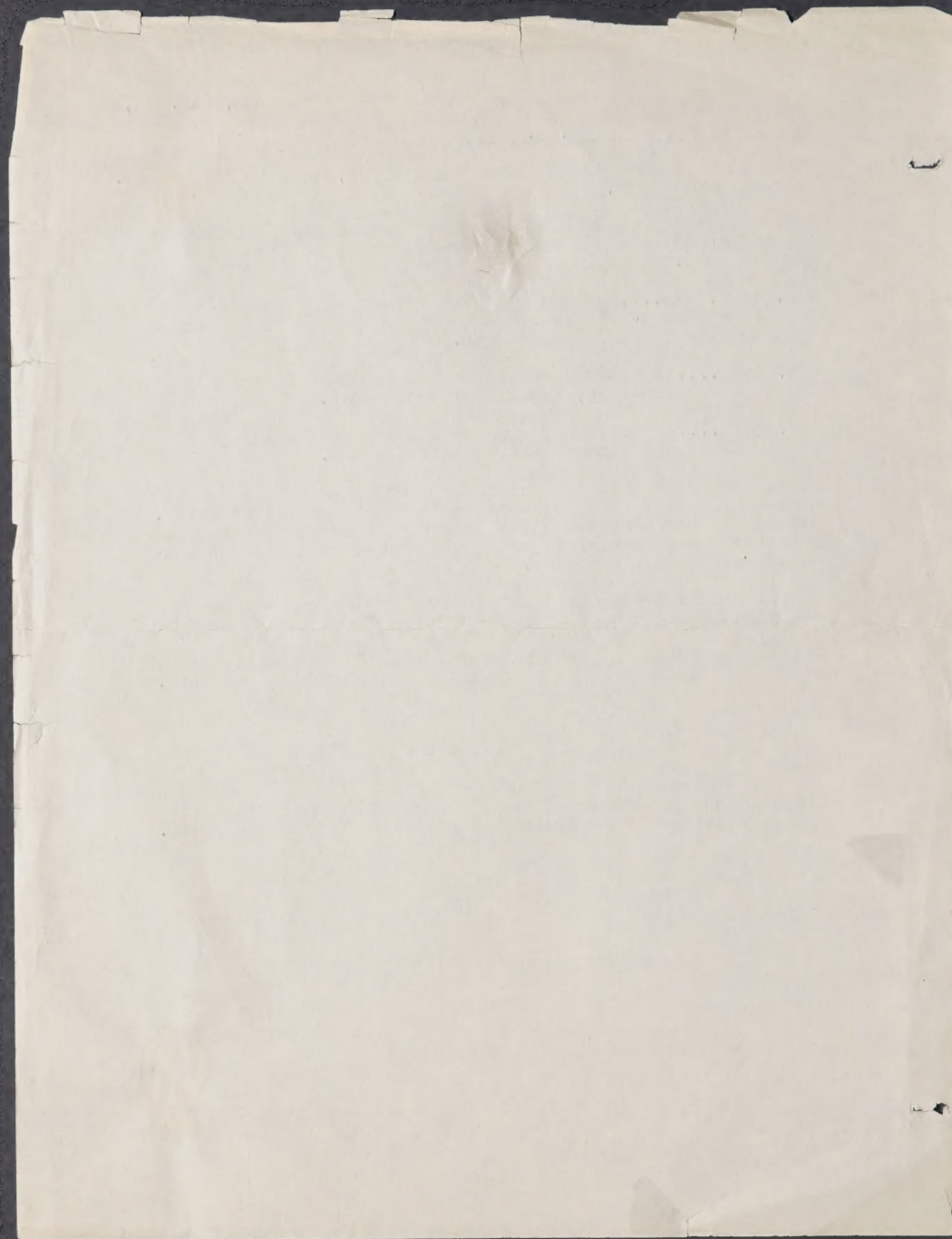







These Haller  
 Eunette  
 Marion -  
 Alfred  
 Aug. 1949. 234  
 Velox

Alfred Bader

Alfred Bader  
 May '45

Daddy J. & Alfred  
 1947

Alfred Bader

signed willing to enlistment as technical  
officer

request to return exemption <sup>from</sup> E 255676  
(pink) Jan 10<sup>th</sup>

this because applied for naturalization

Medical on Wedn Jan 10<sup>th</sup>

Army Board Jan 11 (Col Atkey)

result by personal letter about middle of  
March - letter acceptance for officers train  
in letter re Infantry

are allowed to graduate May 19<sup>th</sup>

If you do not get letter - list  
of essential industrials reported to  
any of which you apply & if not  
accepted are free to seek other employment









Auntie Ra.

SIP Congregation Victory Ball  
1946

A I

June '93

in garden at  
184 James Ave  
London N20-01T

Alfred B	Boral O
Justit	Phile
Marion	Reberal
Ruth	
Janette	





1852

1852

1852  
Henry Street 1937

1852





11/10/40

[illegible]

MILWAUKEE



## Milwaukee Research Workers Hol



# ST People

## Portland Keglers Promote PPG Paints



5005

RECEIVED  
BY ONE OF THE  
ST. PETER'S  
CHURCH  
CLERGY



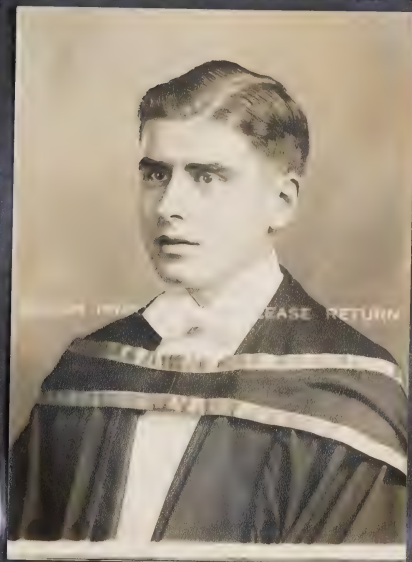

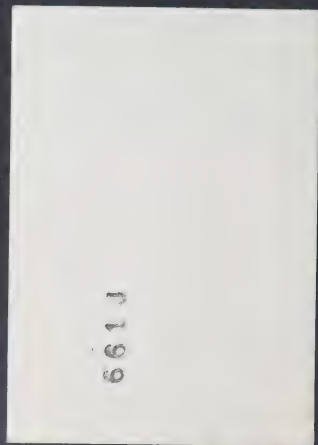



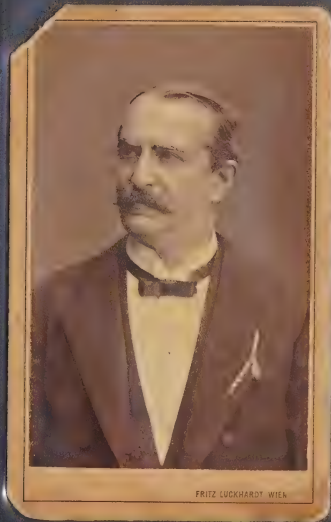
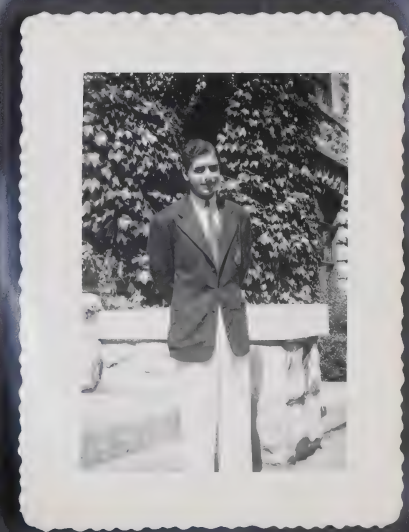







PHOTO BY SK-11

B-874

FOR REFERENCE TO  
THIS NUMBER  
KALB'S PHOTOGRAPHIC WORKS  
CA. 1948

To Alfred.  
With love of love  
"The Bookies."





Harry  
1944-5





*W. H. Timmels*  
*Wilmington, N. C.*

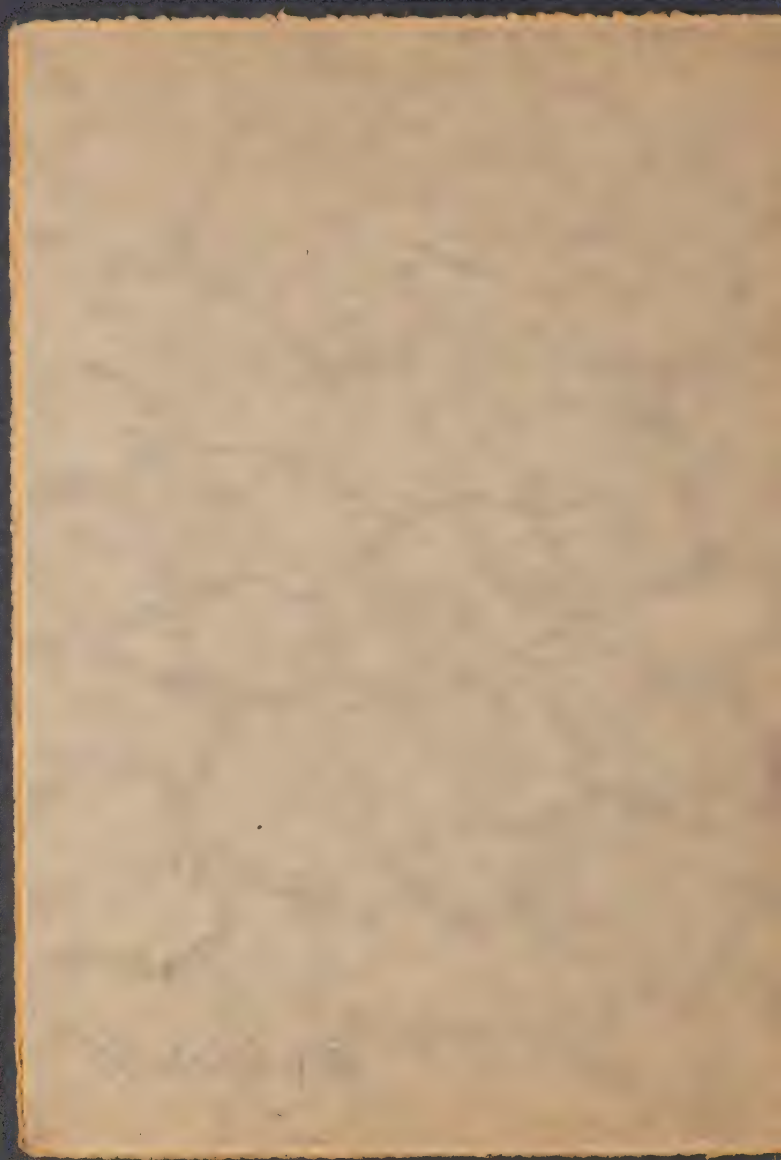

**Print File®**  
ARCHIVAL PRESERVERS

WWW.PRINTFILE.COM

INSERT EMULSION SIDE DOWN

STYLE NO. 45-1

DATE:

ASSIGNMENT:

FILE NO:





Print File  
ARCHIVAL PRESERVERS

WWW.PRINTFILE.COM

INSERT EMULSION SIDE DOWN

REF. NO. 93

DATE

1993

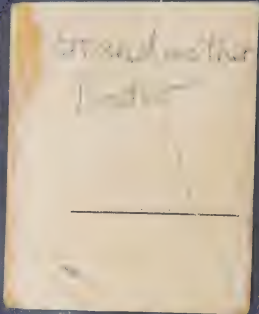



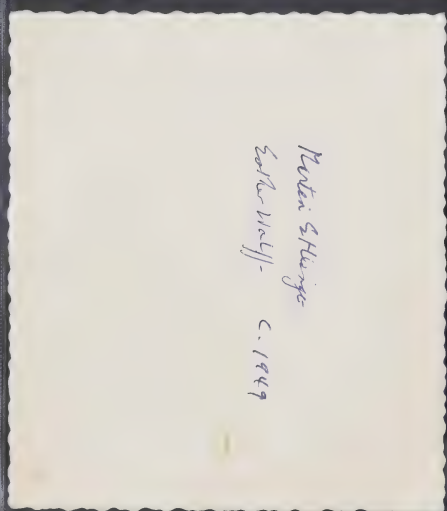
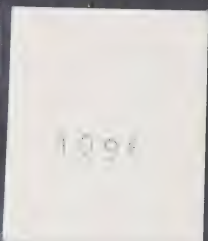
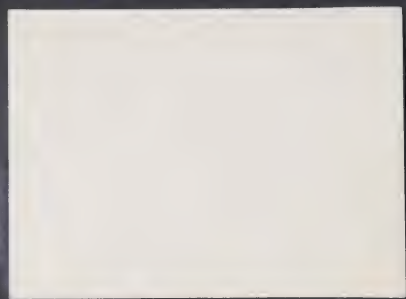







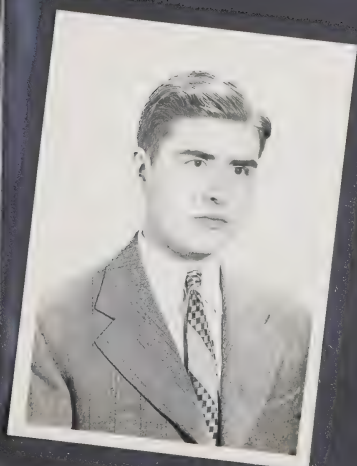



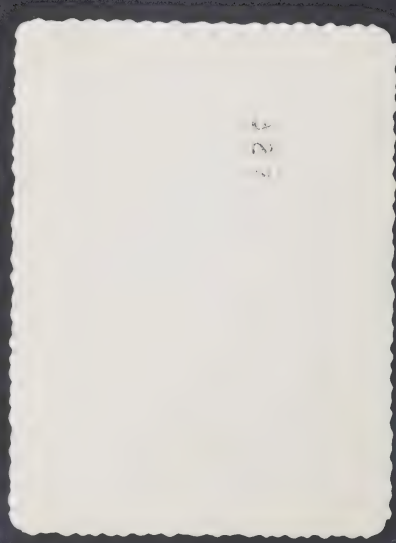

Therese  
41. 1941







Painted in the internment camp.  
Cost \$1. (1941)

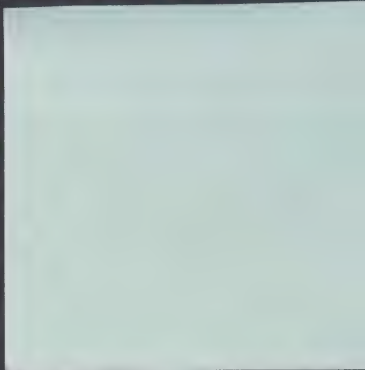

Print File<sup>®</sup>  
ARCHIVAL PRESERVERS

WWW.PRINTFILE.COM • (407) 886-3100 • (629) 508-8339

ST112 Rev. 1.10.20





100-100000  
BUTTE

**Print File**  
ARCHIVAL PRESERVABLE

WWW.PRINTFILE.COM • (407) 884-3100 • 15001 308 S.W. 51ST

STYLE NO. A110-2P



Pollock Party Memorial c 1945



**Print File**  
ARCHIVAL PRESERVERS

WWW.PRINTFILE.COM • (407) 864-3110 • (800) 526-8239

STYLE NO. 410-28





**Print File®**  
ARCHIVAL PRESERVERS

WWW.PRINTFILE.COM • (407) 866-3100 • (800) 508-8339

STYLE NO. 810-2P





1975

81

10/11

2.11.77

PITTSBURGH PEOPLE

Print File<sup>®</sup>  
ARCHIVAL PRESERVERS

WWW.PRINTFILE.COM • (407) 886-1100 • (877) 254-8339

STYLE NO. 110-2P



21077

WISCONSIN PEOPLE

51

(8)



**Print File®**  
ARCHIVAL PRESERVES

WWW.PRINTFILE.COM • (407) 886-3100 • (800) 208-8339

AFVLE NO. 810-2P



100-111

100-111

STYLE NO. 810-2P

WWW.PRINTFILE.COM • (407) 886-3110 • (800) 358-8339

**Print File**  
ARCHIVAL PRESERVERS





PLATE

**Print File**  
ARCHIVAL PRESERVER

WWW.PRINTFILE.COM • (407) 386-3100 • (800) 308-8339

SVT/5 MD, 810-28



Will I see it again?



Print File®  
ARCHIVAL PRESERVES

WWW.PRINTFILE.COM • (407) 346-3100 • (800) 368-8538

ST116 NO. B19-2P





STYLE NO. 810-2P

WWW.PRINTFILE.COM • (407) 886-3100 • (800) 508-8539

**Print File**  
ARCHIVAL PRESERVERS





Proj. Louisa 1949

## SCHEDULE

### ***First Period—8:00-8:50***

Everyone registering for the Adult Institute will attend the lecture given during the first period, according to the outline contained on the inner pages.

### ***Second Period—9:00-9:50***

The entire group will be divided into four equal discussion sections, under the guidance of one of the four faculty members. In the small discussion section, opportunity will be provided to ask questions and analyze the lecture given during the first period. The discussion leaders will rotate from section to section, so that everyone may have the advantage of personal contact with all faculty members.

---

### ***Panel Discussions***

on February 1 and March 29 will be conducted by all four instructors, and will be concluded with a social hour.

## Institute of Jewish Studies

*under the auspices of*

CONGREGATION  
EMANU-EL B'NE JESHURUN  
MILWAUKEE

*Ten*

*Tuesday Evenings*

Opening Date — January 4, 1955

7:30 p.m. — Community Hall



Where there is no Torah  
There are no manners;  
Where there is no wisdom,  
There is no fear of God;  
Where there is no knowledge,  
There is no understanding.  
PIRKE ABOTH



# Immortal Jewish Personalities

## **I. MOSES**

Prophet, Leader, Law-Giver  
January 4 — Rabbi Friedman

## **II. ISAIAH**

Statesman, Visionary, Prophet  
January 11 — Dr. Bader

## **III. HILLEL**

Teacher, Jurist, Moralist  
January 18 — Dr. Weil

## **IV. SAADIA**

Talmudist, Editor, Author  
January 25 — Rabbi Shapiro

## **V. THE DILEMMA**

There was a question as to whether Jesus should be included in a list of Jewish immortals. The four instructors, who were divided two pro and two con, will discuss this question in an open panel.

February 1

## **VI. MAIMONIDES**

Physician, Philosopher, Codifier  
March 1 — Dr. Weil

## **VII. BAAL SHEM TOV**

Mystic, Teacher, Saint  
March 8 — Rabbi Shapiro

## **VIII. MENDELSSOHN**

Modernist, Translator, Pioneer  
March 15 — Rabbi Friedman

## **IX. WEIZMANN**

Zionist, President, Scientist  
March 22 — Dr. Bader

## **X. ARE THERE LIVING IMMORTALS?**

Again an open panel of all four instructors discussing contemporary personalities in an effort to discover attributes of permanent greatness.

March 29

---

## **FACULTY**

ALFRED BADER, Ph.D., *Harvard University*, teaching experience at *Harvard and Radcliffe College*, Faculty member of *Religious School*, Junior Congregation and Hebrew Teacher at *Temple Emanu-El B'ne Jeshurun*.

DAVID SHAPIRO, B.S., *Lewis Institute, Chicago*; Author of "The Universal Religion According to Judaism" and "Midrash David"; formerly Rabbi, *Hebrew Theological College, Chicago*; Rabbi, *Congregation Anshe Sjard*.

HERBERT A. FRIEDMAN, M.H.L., *Jewish Institute of Religion*; B.A. *Yale University*; Rabbi, *Congregation Emanu-El B'ne Jeshurun*.

HERMAN WEIL, Ph.D., *University of Marburg (Germany)*, Professor of Education and Head of the Department of Education and Psychology, *Wisconsin State College*; Visiting Professor, *Northwestern University and University of Michigan*; Director of Religious Education, *Temple Emanu-El B'ne Jeshurun*.





performing gives in-  
Commercial plas-  
n, check  
ann per-  
pare to

clean an Enamel clarifier. (6) Kenneth Rappold and Ronald Burkee make a glass re-  
enforced Selectron laminate which is used by aircraft industry in radar installa-  
tions. (7) Frances Romano, seated, and Marlene Petzel work with research equipment.  
(8) Curtis Young, Resin Department, inspects thinning tank for Selectron resin.  
(9) Leslie Tschantz examines the head of an eight and one-half pound walleyed pike  
which Chemist Lowell Cummings, left, prepares to mount. (10) Steve Mirasola, Day  
Shift Watchman, is shown operating the plant control board (not visible in picture).

... laid  
Chrysler  
first time  
030 that  
time to  
periods  
not work  
ually off  
er in 240.  
nita Bar-  
e week in  
d a home  
tion prior  
imel. Cost  
Ryckman.  
eSoto-Ply-  
are no im-  
ate wedding plans... New names  
on the personnel records are: Peter J.  
Hansen. Distributor Salesman for  
northern Illinois and sections of In-  
diana and Iowa, and Gale Dickinson.  
Laboratory Technician, who is a grad-  
uate of the Michigan College of Min-  
ing and Technology with a B. S. de-

gree in chemical engineering... Other  
new employees in the Office are: Eva  
Stephanoff, Stock Control; Conrad  
Wolgat, Mail Clerk; and Irene Miller,  
Tabulating.

There were 14 new members who  
applied for hospitalization insurance  
in the annual April membership en-  
rollment. This brings the total to 382  
Ditzler employees covered by hospital-  
ization protection, which is an all-time  
high... Vacation time is again ap-  
proaching and PITTSBURGH PEOPLE  
will continue to welcome snapshots  
from Ditzler people in their visits to  
interesting places. Employees must ap-  
pear in all scenes and the negative  
should accompany the picture... The  
race in the Men's Bowling League fol-  
lowed the traditional down-the-stretch  
pattern of other years. The Reds, Or-  
anges and Grays made the issue in  
doubt up to the closing week. A picture  
of the champs will appear in the June  
issue. With the conclusion of another  
season, bowling continues to hold the  
spotlight in Ditzler popularity.



Ditzler pe-  
to right, Edward W. H.  
and Techn (middle re-  
Ouellette  
Sharrer,  
Every pa-  
the aver-  
illustrate  
prepares  
materials

# People

## s Inter-Plant Bowling League

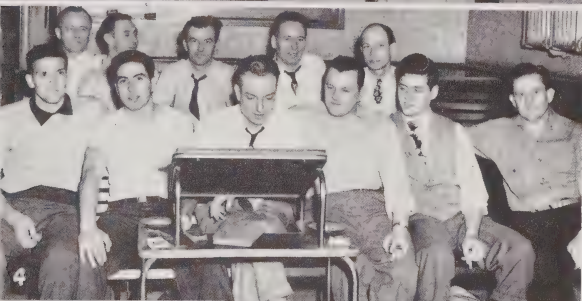

# PAINT DIVISION

---

## MILWAUKEE PAINT NEWS NOTES

---

*By P. W. Behling*

The Milwaukee Paint Division family was increased by four during the past month when the following announced births: Mr. and Mrs. Leon Schier, son, February 18; Mr. and Mrs. Lester Arnold, daughter, February 22; Mr. and Mrs. Roy Tasse, son, February 28; and Mr. and Mrs. Lawrence Marriott, son, March 5 . . . Paul Rossmiller, Pilot Plant, was married to Beatrice Maule on February 18 . . . Incomplete reports as of March 9 showed that \$752.75 had been contributed towards the annual Red Cross Campaign. This amount exceeded the 1949 drive by \$24.50 . . . Gerald Ward, Varnish Group Leader, and Laura Schwertfeger, Color Card Department, complete 30 years' service on May 6 . . . Matt Stuke, Harry Buechner, Harry Jungmann, Howard McIntyre, and George Martin become 15-year veterans in May.

Elizabeth Murphy, beloved annuitant, left March 8 to fly to Kingston, Jamaica, for a three-week vacation . . . Ronald Burkee, Plastic Lab Assistant, serves as a counselor in the local Junior Achievement program . . . Continued interest is being shown in our twice weekly film program. Interesting pictures will continue to be shown until May 18 when the program will be

interrupted for the summer months . . . Dr. Alfred Bader, Research Chemist, is a new employee in the Pilot Plant . . . Though a neophyte in the game, Thomas Neubauer, Industrial Salesman, is a regular winner in the noon-hour Sheepshead games.

John Slominski, Lacquer Filler, died February 26. He had 16 years' service with Milwaukee . . . The Marinehide team, captained by H. W. Grantz, set a new high single and triple record in the Pittsburgh League by toppling the pins for 920 and 2567 . . . Walter Kieckbusch, Resin Department, is far in the lead in individual scoring with a 175 average for 57 games, and Eugene Moffett's Cementhide squad is first in team standing . . . Catherine Zenisek, Library Secretary, leads the girls' bowling league with a 135 season average . . . Everyone is pleased with the completely re-decorated cafeteria . . . Drivers of new cars are: Charles Puls, Varnish Department, Pontiac; Florian Sykta, Mimax Department, Packard; and "Doc" Grantz, Employment Manager a Ford . . . Louis Froscher, Shipping Department, will be retired on May 1 after forty and one-half years' service . . . The annual picnic for employees and their families will be held Saturday, July 15, at Jackson Park.



# THRESHER *People*

## Tiny Tots Have Big Time at Thresher Plant Division Fete



Children of Thresher Paint Division employees had a great time at the annual Christmas party. (1) Committee for the Thresher party is seen in this picture. Front row, left to right, Bill Doll, Howard Swartz, Harold Knight, and Stanley Knight, Sr. Back row, same order, William Lance, Amos Sipe, Emmett Myers, Charles Stroud, Clarence Stroud. (2) Santa Claus, left, is seen with 40 of the tiny tots who attended the Thresher Christmas party. (3) Children of employees line up for their gifts and candy from Santa Claus. (4) General scene at Thresher shows Thresher employees and children at the party. (5) Some of the Thresher people are seen gathered around the gaily trimmed Christmas table tree.





## Second Page of Pictures Shows Party at Milwaukee Paint

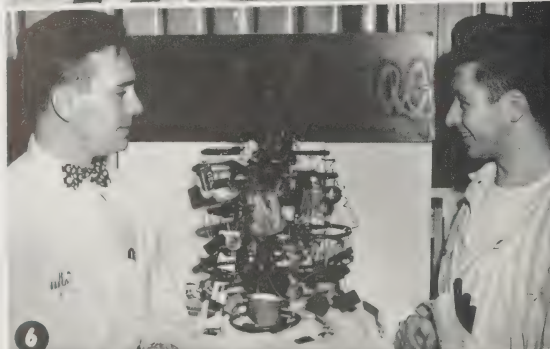
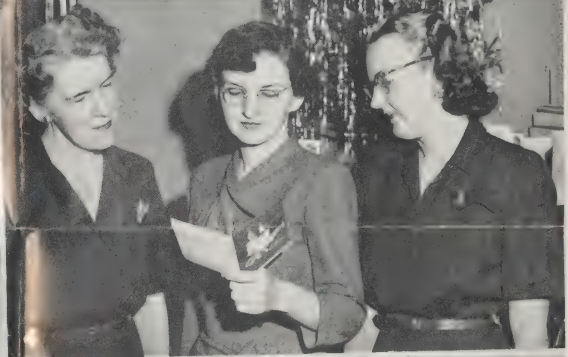

Additional scenes from the gala Christmas party at Milwaukee Paint Division are shown on this page of pictures. (1) Carol Hendrickson, left, Stenographic; Joyce Zenisek, center, Filing; and Jacqueline Mecikalski, Mailing, exchange gifts at their party. (2) Carl Georgian, Engineer, displays his Tinker Toy department gift. Back row, left to right, Victor Stokhaug, Clarence Marinkovich, Alfred Bader, Robert Bach. In front, left to right, Mr. Georgian, Lawrence Streff, and Henry Vogel. (3) Color Card workers, left to right, Carmen Novotny, Gustie Michalski, Frances Budny, and Elsie Wright enjoy their luncheon party. (4) Gaily decorated tree serves as background for Tracy Weiss, Ann Duly, and Marian Franzen, Secretaries, who are seen ad-

miring a Christmas card. (5) Plastics Lab employees, left to right, Merle Manchester, Kenneth Rappold, Janet Holterman, Marian Gest, and George Quinnell sample an elaborate Christmas buffet. Mr. Quinnell went into military service on January 9. (6) Slack Ulrich, left, Chemist, and Milton Mathiak, Laboratory Technician, admire cleverly decorated tree in the Technical Department. (7) Gaiety prevails at the Pilot Plant Christmas luncheon. Shown in back row are Robert Borman, Donald Grams, Douglas Pinter, Irene Herkewski in left to right sequence. Front row, same order, Eunice McGilvra, Robert Wavering, Marian Moglia, and Richard Vogel of Pilot Plant.



# MILWAUKEE *People*

## Second Page of Pictures Shows Party at Milwaukee Paint

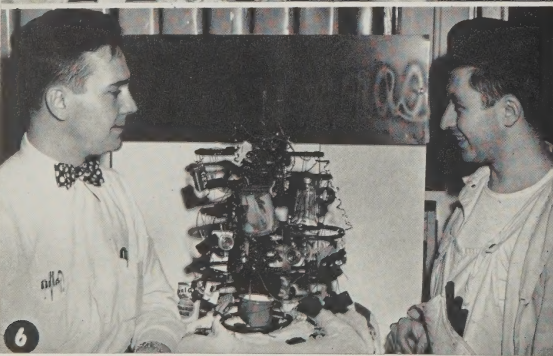

Additional scenes from the gala Christmas party at Milwaukee Paint Division are shown on this page of pictures. (1) Carol Hendrickson, left, Stenographic; Joyce Zenisek, center, Filing; and Jacqueline Mecikalski, Mailing, exchange gifts at their party. (2) Carl Georgian, Engineer, displays his Tinker Toy department gift. Back row, left to right, Victor Stokhaug, Clarence Marinkovich, Alfred Bader, Robert Bach. In front, left to right, Mr. Georgian, Lawrence Streff, and Henry Vogel. (3) Color Card workers, left to right, Carmen Novatny, Gustie Michalski, Frances Budny, and Elsie Wright enjoy their luncheon party. (4) Gaily decorated tree serves as background for Tracy Weiss, Ann Duty, and Marian Franzen, Secretaries, who are seen ad-

miring a Christmas card. (5) Plastics Lab employees, left to right, Merle Manchester, Kenneth Rappold, Janet Holterman, Marian Gest, and George Quinnell sample an elaborate Christmas buffet. Mr. Quinnell went into military service on January 9. (6) Slack Ulrich, left, Chemist, and Milton Mathiak, Laboratory Technician, admire cleverly decorated tree in the Technical Department. (7) Gaiety prevails at the Pilot Plant Christmas luncheon. Shown in back row are Robert Borman, Donald Grams, Douglas Pinter, Irene Herkowsky in left to right sequence. Front row, same order, Eunice McGlivra, Robert Wavering, Marian Moglia, and Richard Vogel of Pilot Plant.



# THRESHER *People*

## Tiny Tots Have Big Time at Thresher Plant Division Fete



Children of Thresher Paint Division employees had a great time at the annual Christmas party. (1) Committee for the Thresher party is seen in this picture. Front row, left to right, Bill Doll, Howard Swartz, Harold Knight, and Stanley Knight, Sr. Back row, same order, William Lance, Amos Sipe, Emmett Myers, Charles Stroud, Clarence Stroud. (2) Santa Claus, left, is seen with 40 of the tiny tots who attended the Thresher Christmas party. (3) Children of employees line up for their gifts and candy from Santa Claus. (4) General scene at Thresher shows Thresher employees and children at the party. (5) Some of the Thresher people are seen gathered around the gaily trimmed Christmas table tree.











Ritksburgh Party c. 1953

2 a. As per.

Howard Gerhart  
director Research