

ALFRED BADGER

Subject Files

Milwaukee

QUEEN'S UNIVERSITY ARCHIVES	
LOCATOR	5095.5
BOX	9
FILE	19

Milwaukee B'nai B'rith Hillel Counselorship

Our next meeting will be held

on Sunday, November 18, 1951, at the

Jewish Center

Dr. Alfred Bader will speak on the subject

"The Messianic Concept and the Mission of Israel"

Business Meeting --- Refreshments --- Social

Cordially yours,

Mildred Hillman, Secretary

THIS SIDE OF CARD IS FOR ADDRESS



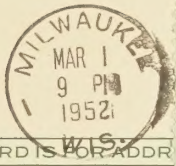

THIS SIDE OF CARD IS FOR ADDR

Mr L. Cummings
3050 S. 32nd St
MILWAUKEE, 15 WIS.

Laymen's League Meeting

Thursday, March 6

Y.M.C.A. - 6:15 P.M.

Speaker - Dr. Alfred R. Bader Subject - Judaism

This calendar year has provided the best series of lectures in the history of the Laymen's League. Our March meeting continues at the high point where we left off in February on a stimulating subject we all should know more about.

Dr. Bader, a Ph.D. in Chemistry from Harvard, is an authority on Judaism. His talk will cover the historical development and what divides liberal Christianity from Reformed Judaism. When a meeting gives as much promise of interest as this one, you certainly can't afford to miss...so send in your reservation card now to that good Joe, Joe Torcassi.

Alfred Bader Gets Top Job at Academy

Alfred Bader, 2961 N. Shepard av., has been elected president of the board of directors of Hillel academy, 4515 W. Good Hope rd.

Bader replaces Joseph Luber.

Howard Karsh was elected a vice-president of the board. Other officers re-elected included Dr. Jerome Cornfield, Dr. William Petashnick and Philip Rubenstein, vice-presidents; Allen Saltzman, treasurer, and Mrs. Sylvia Guten, secretary.

el VLT51

ak

1-AM

io.

\$399.95



IT SA

DNESDAY, THURSDAY

Dr. Bader Heads Hillel Academy

Joseph Lubner, outgoing president of Hillel Academy, announced that Dr. Alfred Bader was elected president of the Academy at a board of director's meeting held on Sept. 18.

Dr. Bader, a well known industrialist, is active in many civic organizations. He serves on the board of directors of the Milwaukee Jewish Welfare Fund and the Milwaukee Board of Jewish Education. In the field of art he figures prominently as a collector, patron and connoisseur.

Other officers elected to serve with him are: Dr. Jerome Cornfield, Howard Karsh, Dr. William Petashnick and Philip Rubenstein, vice - presidents; Allen Saltzman, treasurer; and Mrs. Sylvia Guten, secretary.

Hillel Academy holds a unique place in the Jewish educational system of this city, since it is the only Jewish all day school offering a complete curriculum of Jewish and general studies. Close to 200 students attend, with classes running from kindergarten through eighth grade.

Located in the Board of Jewish Education Building, 4515 W. Good Hope rd., this building of the Academy was recently acquired and houses the Board of Jewish Education offices, its library and the Milwaukee Hebrew High School.

Between Y

By Boris

Communal Services

Jewish communal services in the United States are "big business." Their aggregate value, or cost, is estimated by the Council of Jewish Federations and Welfare Funds to have totalled close to \$1 billion.

Also included in this sum are the aid and services given by American Jewry to Israel. In 1967, this aid reached a record high of \$323 million, due to the spontaneous and generous giving for Israel during the Six Day War. As a result of this outpouring of aid, Jewish Federations and Welfare Funds raised over \$179 million for the Israel Emergency Fund of the United Jewish Appeal, in addition to the proceeds of the 1967 regular campaign which exceeded \$144 million.

It must be taken into consideration that excluded from the \$1 billion estimate is almost all endowment income of the Federations, as well as all building fund campaigns conducted for Jewish hospitals, homes for the aged, Jewish centers and other structures. The New York Federation of Jewish Philanthropies alone received many millions of dollars during the year for its building fund.

Hospital Expansion



I was pleased to note
good news about you.
May this serve as a
pleasant reminder of a
special occasion.



**good
news
about**



SCHEDULE 5713 (1952-1953)

First Period 8:00-8:50	HOLIDAYS AND CUSTOMS <i>Dr. Weil</i>	BIBLE <i>Rabbi Friedman</i>	HEBREW I <i>Cantor Altschuller</i>	JEWISH ETHICS <i>Dr. Bader</i>
Second Period 9:00-9:50	RECENT TRENDS IN JEWISH EDUCATION <i>Dr. Weil</i>	HISTORY <i>Rabbi Friedman</i>	JEWISH MUSIC APPRECIATION <i>Cantor Altschuller</i>	HEBREW II <i>Dr. Bader</i>
After 9:50	Faculty Discussions — Library Periods — Social Hours — Assemblies			

Opening Session, November 11, 1952 — Closing Session, May 26, 1953

Institute of Jewish Studies

under the auspices of

**CONGREGATION
EMANU-EL B'NE JESHURUN
MILWAUKEE**

*Second and Fourth
Tuesday Evenings of
Each Month*

**Opening Date — November 11, 1952
7:30 p.m. — Community Hall**



*Where there is no Torah
There are no manners;
Where there is no wisdom,
There is no fear of God;
Where there is no knowledge,
There is no understanding.*

PIRKE Aboth

Religion
OUR MOST
CONSTRUCTIVE
DEFENSE

5713—1952-53

Courses Offered

RECENT TRENDS IN JEWISH EDUCATION

A lecture-discussion course designed to analyze general objectives of Religious Education to evaluate current practices and specific techniques of teaching from Kindergarten through High School.

(For teachers in the Religious School and those persons who are interested in joining the faculty at a later time.)

JEWISH HOLIDAYS & CUSTOMS

This course is designed for persons who wish to familiarize themselves with the observance of Jewish holidays and customs in the synagogue and at home. The course content will include the historical development and ceremonial significance of each of the Jewish holidays.

BIBLE

A survey course of the Old Testament explaining the structure of the Bible. The Bible will be analyzed in terms of its three major sections and 39 separate books. Some of the less familiar books, such as Job, Ecclesiastes, Proverbs, will be covered in detail.

HISTORY

The course will deal with the major episodes in Jewish history from the beginning until the present time. A chronological survey will be offered, major events being stressed. The course will include a description of people and places of significance.

HEBREW I

A course designed for those persons who have no previous knowledge of Hebrew. Ability to read easily will be the goal.

JEWISH MUSIC APPRECIATION

The range from ancient liturgical music to modern Israeli music will be included in this course. The history of Jewish music will also be covered. Use will be made of recordings.

HEBREW II

A course designed for those persons who have a basic knowledge of reading Hebrew. Emphasis will be placed on the study of Hebrew prayers in the Union Prayerbook.

JEWISH ETHICS

Emphasis will be placed on the spirit and the ideas of Jewish Ethics and their practical application as found in the Bible and the Rabbinical literature. This course will cover the major ethical contributions of Judaism to mankind.

FACULTY

SOL ALTSCHULLER, *Cantor-Educator, graduate of Hebrew Union School of Sacred Music, New York. Cantor and Music Director, Congregation Emanu-El B'ne Jeshurun.*

ALFRED BADER, PH.D., *Harvard University, teaching experience at Harvard and Radcliffe College. Faculty member of Religious School, Junior Congregation and Hebrew Teacher at Temple Emanu-El B'ne Jeshurun.*

HERBERT A. FRIEDMAN, M.H.L., *Jewish Institute of Religion; B.A. Yale University; Rabbi, Congregation Emanu-El B'ne Jeshurun.*

HERMAN WEIL, PH.D., *University of Marburg (Germany), Professor of Education and Head of the Department of Education and Psychology, Wisconsin State College; Visiting Professor, Northwestern University and University of Michigan; Director of Religious Education, Temple Emanu-El B'ne Jeshurun.*

SCHEDULE

FIRST PERIOD—8:00-8:50

Everyone registering for the Adult Institute will attend the lecture given during the first period, according to the outline contained on the inner pages.

SECOND PERIOD—9:00-9:50

The entire group will be divided into four equal discussion sections, under the guidance of one of the four faculty members. In the small discussion section, opportunity will be provided to ask questions and analyze the lecture given during the first period. The discussion leaders will rotate from section to section, so that everyone may have the advantage of personal contact with all faculty members.

Institute of Jewish Studies

under the auspices of

**CONGREGATION
EMANU-EL B'NE JESHURUN
MILWAUKEE**

*Eight Consecutive
Tuesday Evenings*

**Opening Date—December 15, 1953
7:30 p.m.—Community Hall**



***Where there is no Torah
There are no manners;
Where there is no wisdom,
There is no fear of God;
Where there is no knowledge,
There is no understanding.***
PIRKE ABOTH



5714—1953-54

Essentials of Judaism

I. GOD

Why believe in God?
How do we know there is a God?
What is the Jewish concept of God?

December 15—Rabbi Friedman

II. TORAH

Is the Torah the revealed word of God?
What is prophecy?
The development of Talmud and the Oral Law

December 22—Rabbi Shapiro

III. PEOPLEHOOD OF ISRAEL

Are we a people?
Are we a chosen people?
Are we a united people?

January 5—Dr. Bader

IV. MAN

What is man?
What is the soul?
Reward and punishment

January 12—Dr. Weil

V. PRAYER

Why pray?
Is prayer answered?
The content of the prayerbook

January 19—Rabbi Shapiro

VI. THE GOOD LIFE

The social ethics of Judaism
The concept of mitzvos
The individual and society

January 26—Dr. Weil

VII. THE MESSIANIC IDEA

Do we believe in a Messiah?
What is "The world to come"?
Does Zionism foreshadow the coming of the Messiah?

February 2—Dr. Bader

VIII. WHITHER JUDAISM?

February 9—Rabbi Friedman

FACULTY

ALFRED BADER, Ph.D., *Harvard University, teaching experience at Harvard and Radcliffe College, Faculty member of Religious School, Junior Congregation and Hebrew Teacher at Temple Emanu-El B'ne Jeshurun.*

HERBERT A. FRIEDMAN, M.H.L., *Jewish Institute of Religion; B.A. Yale University; Rabbi, Congregation Emanu-El B'ne Jeshurun.*

DAVID SHAPIRO, B.S., *Lewis Institute, Chicago; Author of "The Universal Religion According to Judaism" and "Midrash David"; formerly Rabbi, Hebrew Theological College, Chicago; Rabbi, Congregation Anshe Sfard.*

HERMAN WEIL, Ph.D., *University of Marburg (Germany), Professor of Education and Head of the Department of Education and Psychology, Wisconsin State College; Visiting Professor, Northwestern University and University of Michigan; Director of Religious Education, Temple Emanu-El B'ne Jeshurun.*

SCHEDULE

First Period—8:00-8:50

Everyone registering for the Adult Institute will attend the lecture given during the first period, according to the outline contained on the inner pages.

Second Period—9:00-9:50

The entire group will be divided into four equal discussion sections, under the guidance of one of the four faculty members. In the small discussion section, opportunity will be provided to ask questions and analyze the lecture given during the first period. The discussion leaders will rotate from section to section, so that everyone may have the advantage of personal contact with all faculty members.

Panel Discussions

on February 1 and March 29 will be conducted by all four instructors, and will be concluded with a social hour.

Institute of Jewish Studies

under the auspices of

CONGREGATION
EMANU-EL B'NE JESHURUN
MILWAUKEE

Ten Tuesday Evenings

Opening Date — January 4, 1955
7:30 p.m. — Community Hall



*Where there is no Torah
There are no manners;
Where there is no wisdom,
There is no fear of God;
Where there is no knowledge,
There is no understanding.*
PIRKE ABOTH



Immortal Jewish Personalities

I. MOSES

Prophet, Leader, Law-Giver
January 4 — Rabbi Friedman

II. ISAIAH

Statesman, Visionary, Prophet
January 11 — Dr. Bader

III. HILLEL

Teacher, Jurist, Moralist
January 18 — Dr. Weil

IV. SAADIA

Talmudist, Editor, Author
January 25 — Rabbi Shapiro

V. THE DILEMMA

There was a question as to whether Jesus should be included in a list of Jewish immortals. The four instructors, who were divided two pro and two con, will discuss this question in an open panel.

February 1

VI. MAIMONIDES

Physician, Philosopher, Codifier
March 1 — Dr. Weil

VII. BAAL SHEM TOV

Mystic, Teacher, Saint
March 8 — Rabbi Shapiro

VIII. MENDELSSOHN

Modernist, Translator, Pioneer
March 15 — Rabbi Friedman

IX. WEIZMANN

Zionist, President, Scientist
March 22 — Dr. Bader

X. ARE THERE LIVING IMMORTALS?

Again an open panel of all four instructors discussing contemporary personalities in an effort to discover attributes of permanent greatness.

March 29

FACULTY

ALFRED BADER, Ph.D., Harvard University, teaching experience at Harvard and Radcliffe College, Faculty member of Religious School, Junior Congregation and Hebrew Teacher at Temple Emanu-El B'ne Jeshurun.

DAVID SHAPIRO, B.S., Lewis Institute, Chicago; Author of "The Universal Religion According to Judaism" and "Midrash David"; formerly Rabbi, Hebrew Theological College, Chicago; Rabbi, Congregation Anshe Sfard.

HERBERT A. FRIEDMAN, M.H.L., Jewish Institute of Religion; B.A. Yale University; Rabbi, Congregation Emanu-El B'ne Jeshurun.

HERMAN WEIL, Ph.D., University of Marburg (Germany), Professor of Education and Head of the Department of Education and Psychology, Wisconsin State College; Visiting Professor, Northwestern University and University of Michigan; Director of Religious Education, Temple Emanu-El B'ne Jeshurun.

Junior Congregation
of
Temple Emanu-El B'ne Jeshurun

Graduation Order of Service



Friday Evening, May 16, 1952—8:00 P. M.

Iyar 21, 5712

Milwaukee, Wisconsin

Graduation O.

PROCESSIONAL Junior Congregation

LIGHTING OF THE SABBATH CANDLES Carol Rosen
Ruth Mallin

OPENING PRAYER Joy Kohner

SABBATH EVENING RITUAL Union Prayer Book

David Wallace
Allan Selig
Donna Chaimson
Ellin Saffro
Matilda Silbar
Joan Lieberman

KIDDUSH Mr. Herman Scholl

TORAH SERVICE Myron Bornstein
Maurice Weisfeldt
Audrey Babush

"Salute To Israel — Four Years Old"

Achieving Independence: America and Israel Naomi Bernhard

Four Years of Accomplishment Beatrice Rubinstein

Israel: Center of Democracy in the Middle East Marjorie Rapkin

The Promised Land Lois Mishelow

The Cultural Heritage of Israel Jaclyn Goldberg

Order of Service

GREETINGS John Saltzstein
President, Junior Congregation

PRAYER Dianne Rellin

ANTHEM — "The Torch of Israel" Choir

PRESENTATION OF CLASS Dr. Herman Weil
Director of Religious Education

AWARDING OF DIPLOMAS Mr. B. F. Saltzstein
President of Congregation

GRADUATION ADDRESS Rabbi Herbert A. Friedman



ADORATION AND KADDISH

BENEDICTION

RECESSIONAL Junior Congregation

You are cordially invited to attend the reception tendered by the Junior Class in honor of the Graduates.

Floral decorations for this service are provided by the Sisterhood in honor of the Graduating Class.

Graduates

AUDREY BABUSH
NAOMI BERNHARD
HAROLD BILLER
HUGH BILLER
MYRON BORNSTEIN
DONNA CHAIMSON
RICHARD COLE
ROBERT EISENBERG
STANLEY ENGLANDER
TED GLAESSNER
JACLYN GOLDBERG
CHARLES HORWITZ
JOEL KIMMEL
JOY KOHNER
JOAN LIEBERMAN
SHELBY LOZOFF
RUTH MALLIN
ALAN MANDEL
LOIS MISHELOW

JAMES PESSIN
LARRY POLACHECK
ELAINE PLOTKIN
JOANNE PUCKERT
MARJORIE RAPKIN
DIANNE RELLIN
JANET RIBNER
RENEE ROHTER
CAROL ROSEN
BEATRICE RUBINSTEIN
ELLIN SAFFRO
JOHN SALTZSTEIN
ALLAN SELIG
PETER SHUTKIN
MATILDA SILBAR
NANCY STERN
DAVID WALLACE
MAURICE WEISFELDT
BENJAMIN WEISS

CORINNE WICK

Faculty

Dr. Herman Weil Director of Religious Education
Mrs. Arthur Kovacs Administrative Assistant
Mr. Eric Alefsen Senior Class Instructor
Dr. Alfred Bader Junior Class Instructor
Mr. Lawrence Lederman Social Director

Co-chairmen of Parents Committee Mrs. Marvin Kohner
Mrs. Charles Stern

CITATION

The University of Wisconsin--Milwaukee Cites ALFRED ROBERT BADER

For his contributions to organic chemistry, especially
the discovery and development of new synthetic reagents.

For his imaginative industrial leadership in developing
a major industry to serve research scientists.

For his scholarly contributions in Art History; the
discovery, restoration and attribution of works by
17th Century Dutch Masters.

Milwaukee, Wisconsin

May 18, 1980

UNIVERSITY OF **W**ISCONSIN **M**ILWAUKEE

THE BOARD OF REGENTS OF THE UNIVERSITY OF WISCONSIN SYSTEM,
ON THE NOMINATION OF THE FACULTY, HAS CONFERRED UPON

ALFRED ROBERT BADER

THE DEGREE OF

HONORARY DOCTOR OF SCIENCE

TOGETHER WITH ALL HONORS, RIGHTS, AND PRIVILEGES BELONGING TO
THAT DEGREE. IN WITNESS WHEREOF, THIS DIPLOMA IS GRANTED.

GIVEN AT MILWAUKEE IN THE STATE OF WISCONSIN, THIS



Miss Daniels Is Engaged



(Photo by Artz)

MR. AND MRS. Lloyd Allyn Daniels announce the engagement of their daughter, Helen Ann (above), to Dr. Alfred Robert Bader, of Westmount, Quebec, Canada.

Miss Daniels attended Northern State Teachers College, Aberdeen, and Milwaukee-Downer College, Milwaukee, Wis., from which she was graduated with a B. A. in botany in 1949. She is employed as a food chemist with the Charles A. Krause Milling Co. in Milwaukee.

Dr. Bader is the son of the late Mr. and Mrs. Alfred Bader of Vienna, Austria, and London, England, and the grandson of the late John, Count Serenyi de Kis-Serenyi, onetime minister of agriculture in the Imperial Hungarian government, and of Maurice Ritter von Bader, chief engineer at the construction of the Suez Canal and one time consul general in Egypt.

Dr. Bader was graduated from Queen's University in Kingston, Ontario, with the degrees of B.Sc. in chemical engineering, B. A. in history, and M.Sc. in chemistry, and from Harvard University, Cambridge, Mass., with the degrees of M. A. and Ph. D. in chemistry. He is a research chemist with the Pittsburgh Plate Glass Co. in Milwaukee.

The wedding will take place Sunday, July 6 in Milwaukee.

The young couple plan a 10 week honeymoon in England, Scotland, France, Switzerland, Austria, Italy, and the Holy Land.

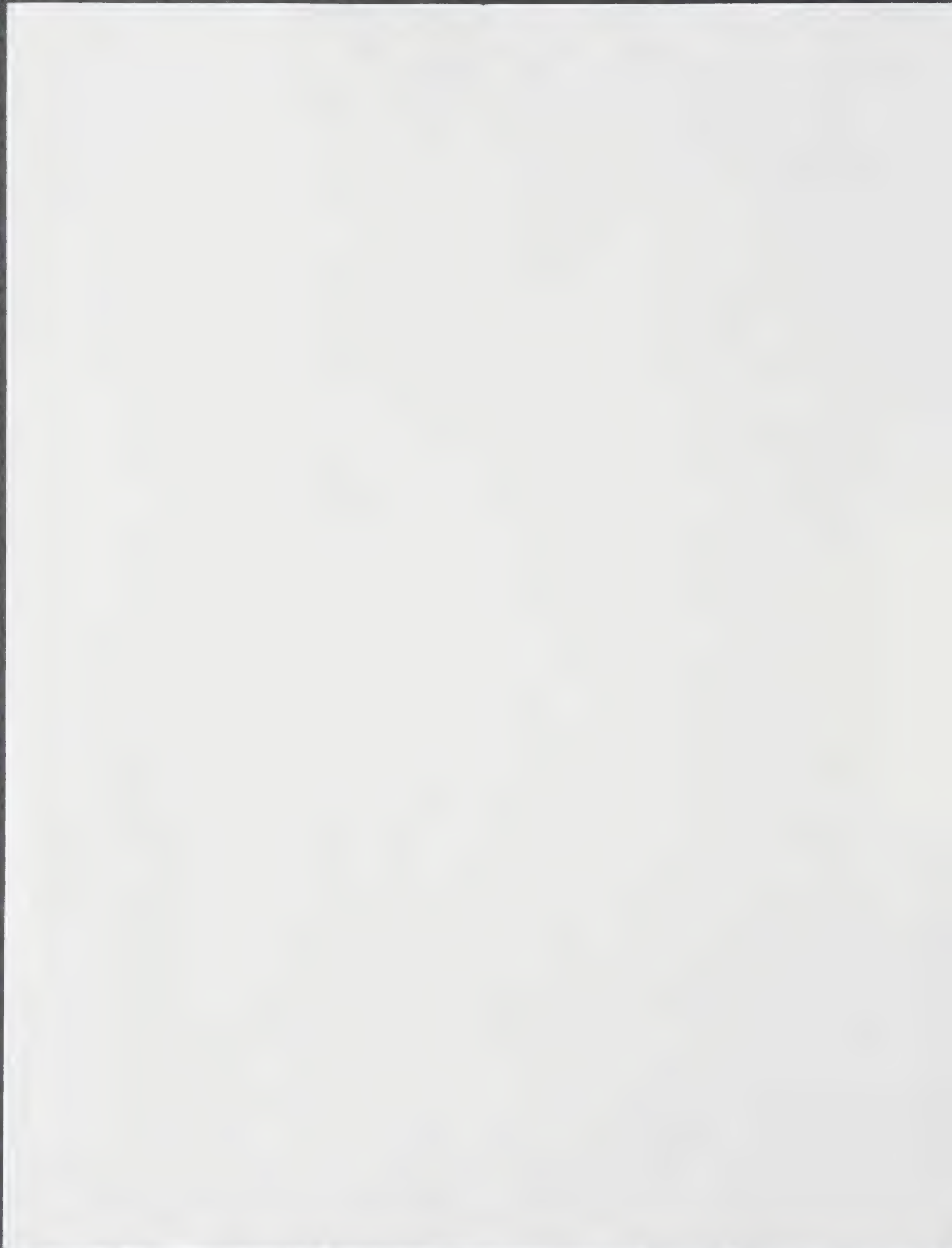

Hillel

A Hillel meeting will be held Sunday, 2:30 p.m., at the Jewish Center.

Dr. Alfred Bader, research chemist and member of the staff of the Religious School Temple Emanu El B'ne Jeshurun, will lead the discussion on "The Jewish View of Jesus."

Dr. Herman Weil is director.

A social-get-together with Gilead Chapter as hostess will conclude the program.

The next Friday Evening Oneg Shabbat Program will take place Friday, Jan. 11, at 8 p.m. at the Jewish Center. Miss Viva Gallin, 2472 N. 50th St. is chairman of the Oneg Shabbat Committee.

Cement Bur

3011 North 30th St.

VOCATIONAL & A

ct Evening Schools in Six
Day School at the Downtow

Sentinel January 6, 13, 20 for a list of

SCHOOLS



—Blade Photo

CHEMIST, ART HISTORIAN VISITS BGSU

Dr. Alfred Bader, right, chemist and art historian looks over some of the equipment in the research facility of Bowling Green State University's chemistry department during a visit to campus Tuesday. Viewing the mass spectrometer with him

are graduate students Upali Weerasooriya, left, and Paul Davis. Dr. Bader, president of the Aldrich Chemical Co., Inc. Milwaukee is also an authority on chemical restoration of old paintings.



*Travel into spring
with effortless outfitting from
our Custom Size Shop. . .
Thursday, February 10
dresses, jacket dresses, pant
suits and sportswear separates
will be informally modeled from
2 P.M. to 8 P.M.*

*to bring you refreshing new
looks that reflect the changing
season. 12½-22½ and
32-44 sizes.*

Jacobson's

TOLEDO



Host to Students at Passover Seder Table

Dr. Alfred Bader, of 2428 E. Webster Pl., an instructor at the East Side Hebrew School, and at the Temple Emanu-El B'Nai Jeshurun Sunday School, was host to some of his students at a Passover seder table Monday night when he retold the story of the Jews' flight from Egypt. With him (clockwise around the table), are: Tom Stern, of 4451 N.

Farwell Av.; Herbert Brown, of 4126 N. Ardmore Av.; Neal Cohen, of 5027 N. Kent Av.; Marcy Goldman, of 4410 N. Cramer St.; Mrs. Bader; Dick Podell, of 4364 N. Marlborough Dr.; Bruce Goldman, of 4410 N. Cramer St.; Susan Levy, of 4630 W. Lloyd St.; Nat Bernstein, of 4827 N. Lake Dr., and Alan M. Levy, of 4630 W. Lloyd St.

Sentinel photo.

Visit Home

Detective John Papp and Deputy Fire Marshal William Rossiter told De Brozzo that Brown was hysterical and fought to get in the building, shouting "Joe's in there!" He was taken to County Emergency Hospital and put to sleep with a sedative.

Papp and Rossiter interviewed him there Sunday afternoon, and were driving him to the Safety Building Monday morning for a lie detector test when Brown confessed setting the fire. He steadfastly denied any motive, and said that he was not drunk.

He will be taken to District Court Tuesday.

The firemen hurt at the duplex fire received cuts and minor injuries. Mrs. Bessie Schoonover and her son, Eldon, occupants of the first floor flat, escaped into the street in their night clothing.

PUP TO PIANO — Classified ads sell anything! For an ad-taker phone Broadway 6-3900.

Tidelands Suit On La. Looms

WASHINGTON, March 26 — (AP)—The Supreme Court Monday gave the United States permission to file suit against Louisiana to determine ownership of a large area of oil-rich submerged lands in the Gulf of Mexico.

The U.S. contends Louisiana's boundary extends only three miles from its shore line. The Justice Department says the state claims nine miles "from a very extended line claimed to be the outer limit of inland waters."



ASSORTED
FLAVORS

Buy a Box!

At the Electric Co.

Sunbeam FRYPAN

SET THE DIAL AND GET CONTROLLED HEAT

FOR PERFECT COOKING RESULTS

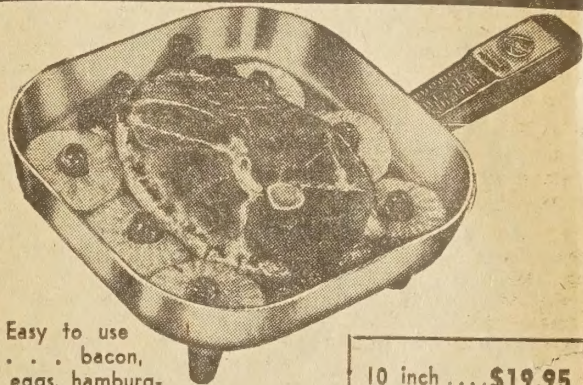

Easy to use

... bacon, eggs, hamburgers, etc., taste better and are better when cooking heat is just right. Has "Fry Guide" on the handle. Portable, use it anywhere.

10 inch ... \$19.95

11 inch ... \$23.95

12 inch ... \$26.95

SPECIAL
GE-TELECHRON
Electric CLOCK

Automatic
Electric
COFFEEMAKER

Schuster's

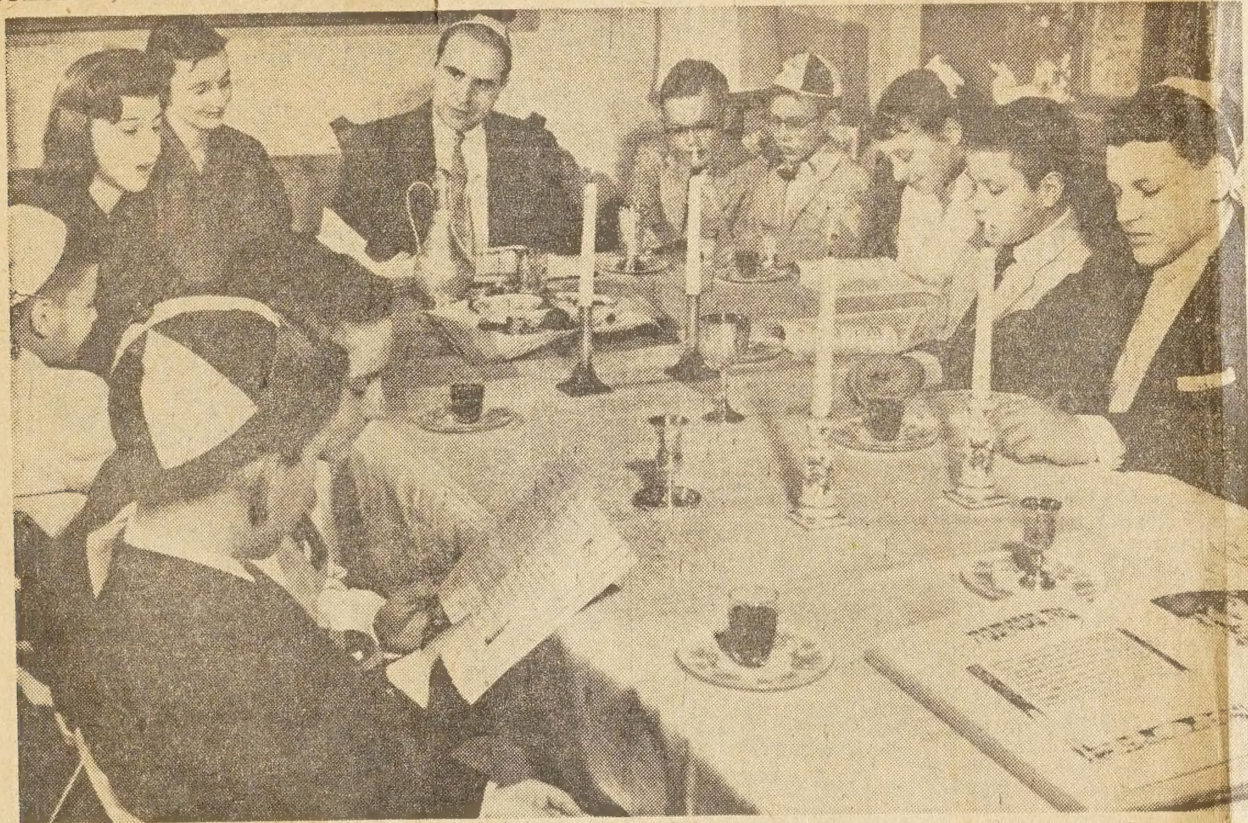

Host to Students at Passover Seder Table

Dr. Alfred Bader, of 2428 E. Webster Pl., an instructor at the East Side Hebrew School, and at the Temple Emanu-El B'Nai Jeshurun, Sunday School, was host to some of his students at a Passover seder table Monday night when he retold the story of the Jews' flight from Egypt. With him (clockwise around the table), are: Tom Stern, of 4451 N.

Farwell Av.; Herbert Brown, of 4126 N. Ardmore Av.; Neal Cohen, of 5027 N. Kent Av.; Marcy Goldman, of 4410 N. Cramer St.; Mrs. Bader; Dick Podell, of 4364 N. Marlborough Dr.; Bruce Goldman, of 4410 N. Cramer St.; Susan Levy, of 4630 W. Lloyd St.; Nat Bernstein, of 4827 N. Lake Dr., and Alan M. Levy, of 4630 W. Lloyd St.

Sentinel photo

Visit Home

Detective John Papp and Deputy Fire Marshal William Rossiter told De Brozzo that Brown was hysterical and fought to get in the building, shouting "Joe's in there!" He was taken to County Emergency Hospital and put to sleep with a sedative.

Papp and Rossiter interviewed him there Sunday afternoon, and were driving him to the Safety Building Monday morning for a lie detector test when Brown confessed setting the fire. He steadfastly denied any motive, and said that he was not drunk.

He will be taken to District Court Tuesday.

The firemen hurt at the duplex fire received cuts and minor injuries. Mrs. Bessie Schoonover and her son, Eldon, occupants of the first floor flat, escaped into the street in their night clothing.

POP TO PIANO — Classified ads sell anything! For an ad-taker phone Broadway 6-3900.

Tidelands Suit On La. Looms

WASHINGTON, March 26 — (AP)—The Supreme Court Monday gave the United States permission to file suit against Louisiana to determine ownership of a large area of oil-rich submerged lands in the Gulf of Mexico.

The U.S. contends Louisiana's boundary extends only three miles from its shore line. The Justice Department says the state claims nine miles "from a very extended line claimed to be the outer limit of inland waters."



**ASSORTED
FLAVORS**

Buy a Box!

At the Electric Co.

Sunbeam **FRYPAN**

**SET THE DIAL AND GET
CONTROLLED HEAT
FOR PERFECT COOKING RESULTS**

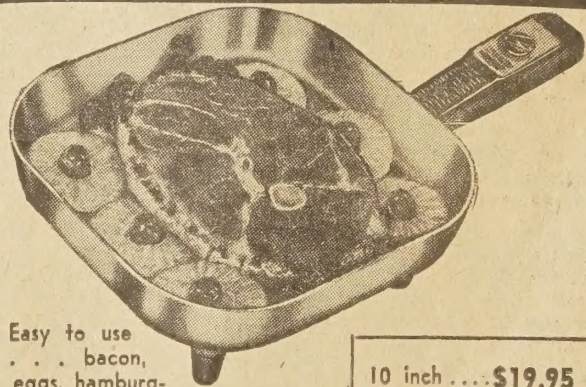

Easy to use
. . . bacon,
eggs, hamburg-
ers, etc., taste better and are
better when cooking heat is just
right. Has "Fry Guide" on the
handle. Portable, use it any-
where.

10 inch . . . \$19.95

11 inch . . . \$23.95

12 inch . . . \$26.95

SPECIAL
GE-TELECHRON
Electric **CLOCK**

Automatic
Electric
COFFEEMAKER

Schuster's

UNIVERSAL