

Alfred Bader Fonds

Travel Series

Florida
Feb. 1994

QUEEN'S UNIVERSITY ARCHIVES	
LOCATOR	5095.5
BOX	8
FILE	50

John Whalley
799 N.E. 35 St.
Ft. Lauderdale, FL 33334
Telephone: (305) 564-8684

February 3, 1994

Dear Alfred and Isabel,

We are looking forward to seeing you this Friday.

I will give you directions to our home, which is 5 - 10 minutes closer to US 95 than is the office I met you at last time you were here.

I will be home working on Friday, and Matthew will be home at 2:10, with Linda and Ben coming home at 3 - 3:30. I know you have a full day planned, and though I hope you can be here when the family is gets home, I understand if this won't be possible.

Here is a map that should help you to find us. I'll look forward to your call letting us know when to expect you.

Have a good trip!

Please give our best to the Howards.

Till we see you...

- John

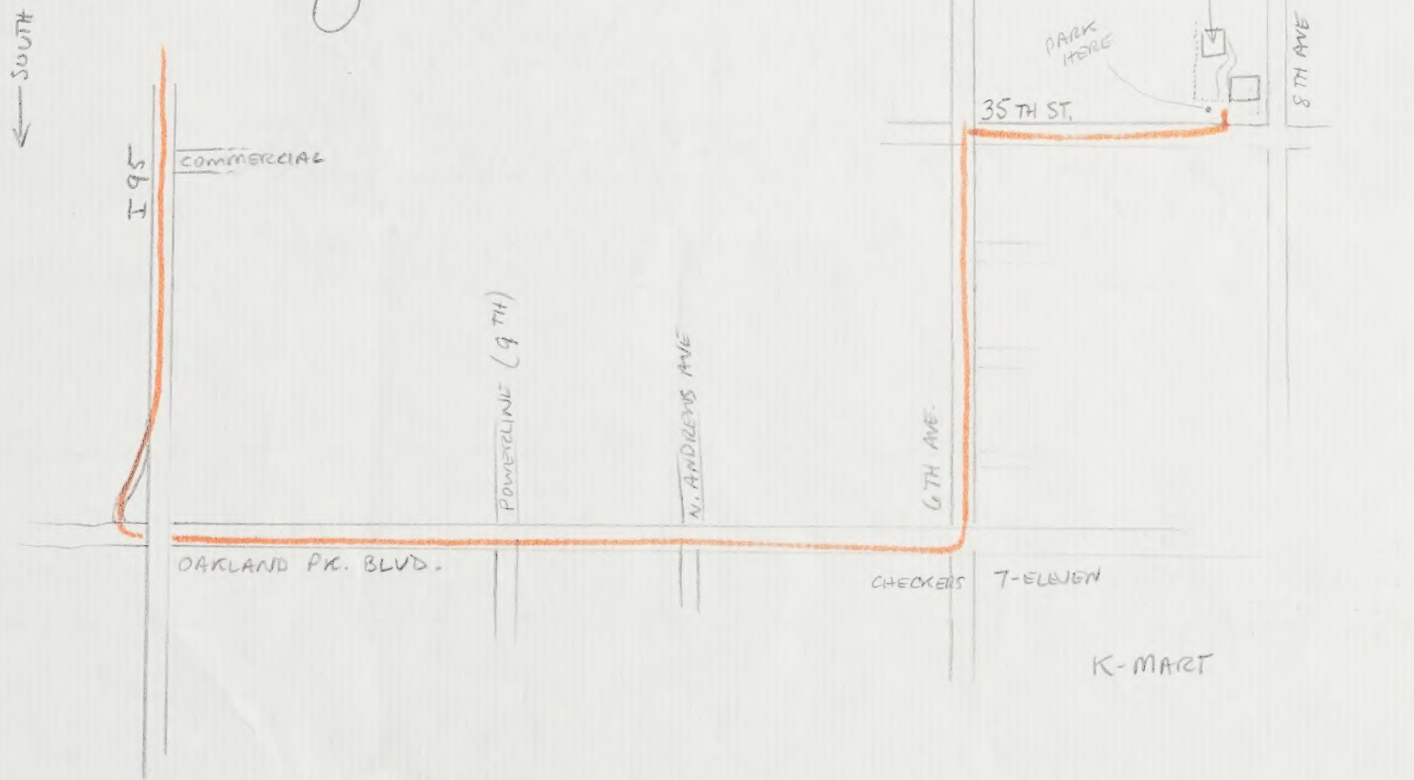

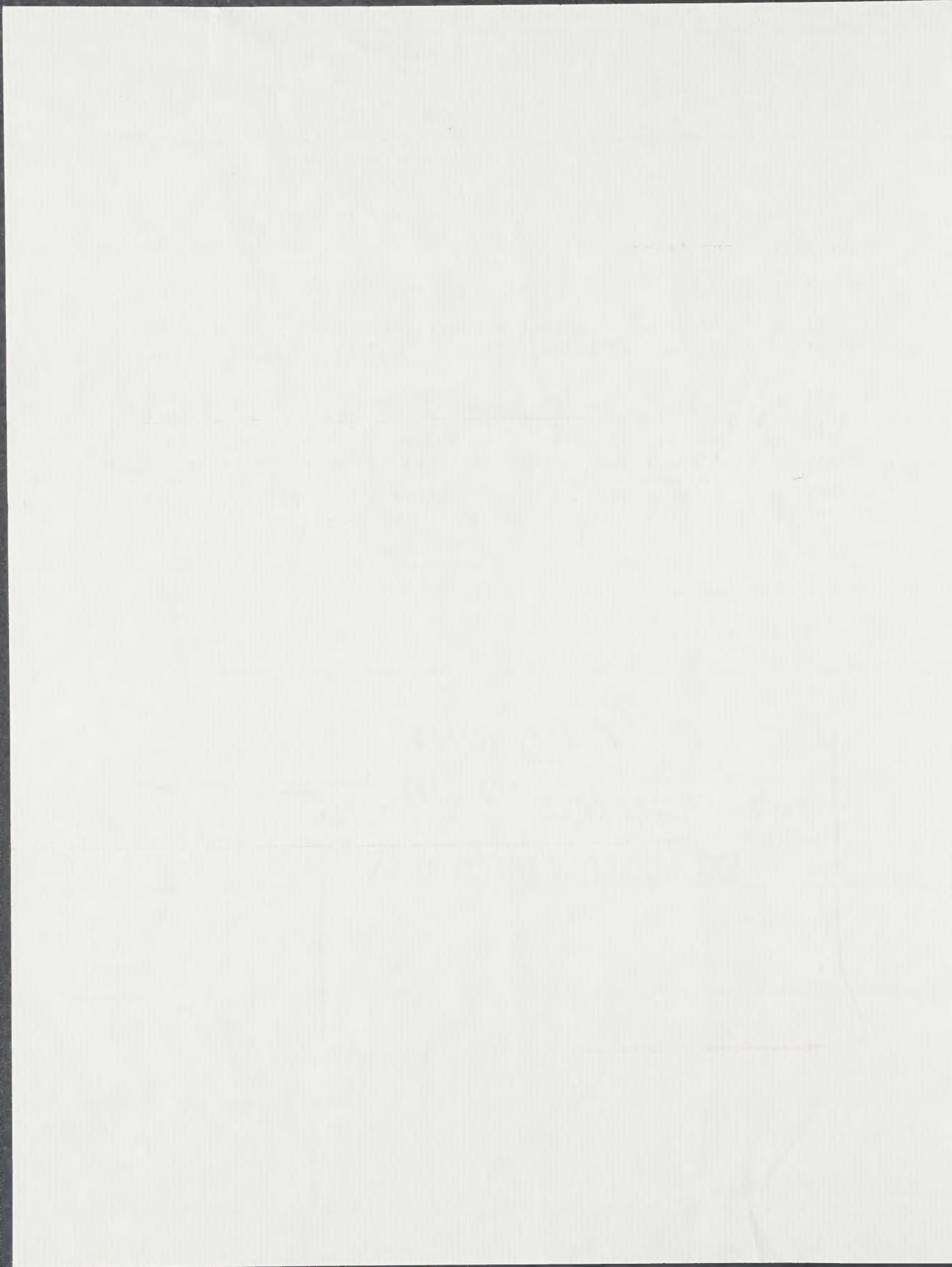

AUCTION CENTER GALLERIES, INC.

VIA FACSIMILE TRANSMISSION
(414) 277-0709

January 17, 1995

Dr. Alfred Bader
Alfred Bader Fine Arts
Astor Hotel Suite 622
924 East Juneau Avenue
Milwaukee, WI 53202

Dear Dr. Bader:

I would be delighted if you and the Howards would visit us next week. Either the 26th or 27th would be fine, please let us know approximately when you will be coming and I will put it on my calendar.

Very truly yours,

AUCTION CENTER GALLERIES, INC.

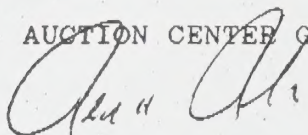

Ronald H. Rennick
Director

RHR/lp

1/24

Dear Ron
I'll arrive in Florida
to-morrow & will stay with
the Howards (tel. 407 799 2637).
We plan to drive south on
Thursday & be with you either
late am or early afternoon on the
26.
Best wishes
Ari-a

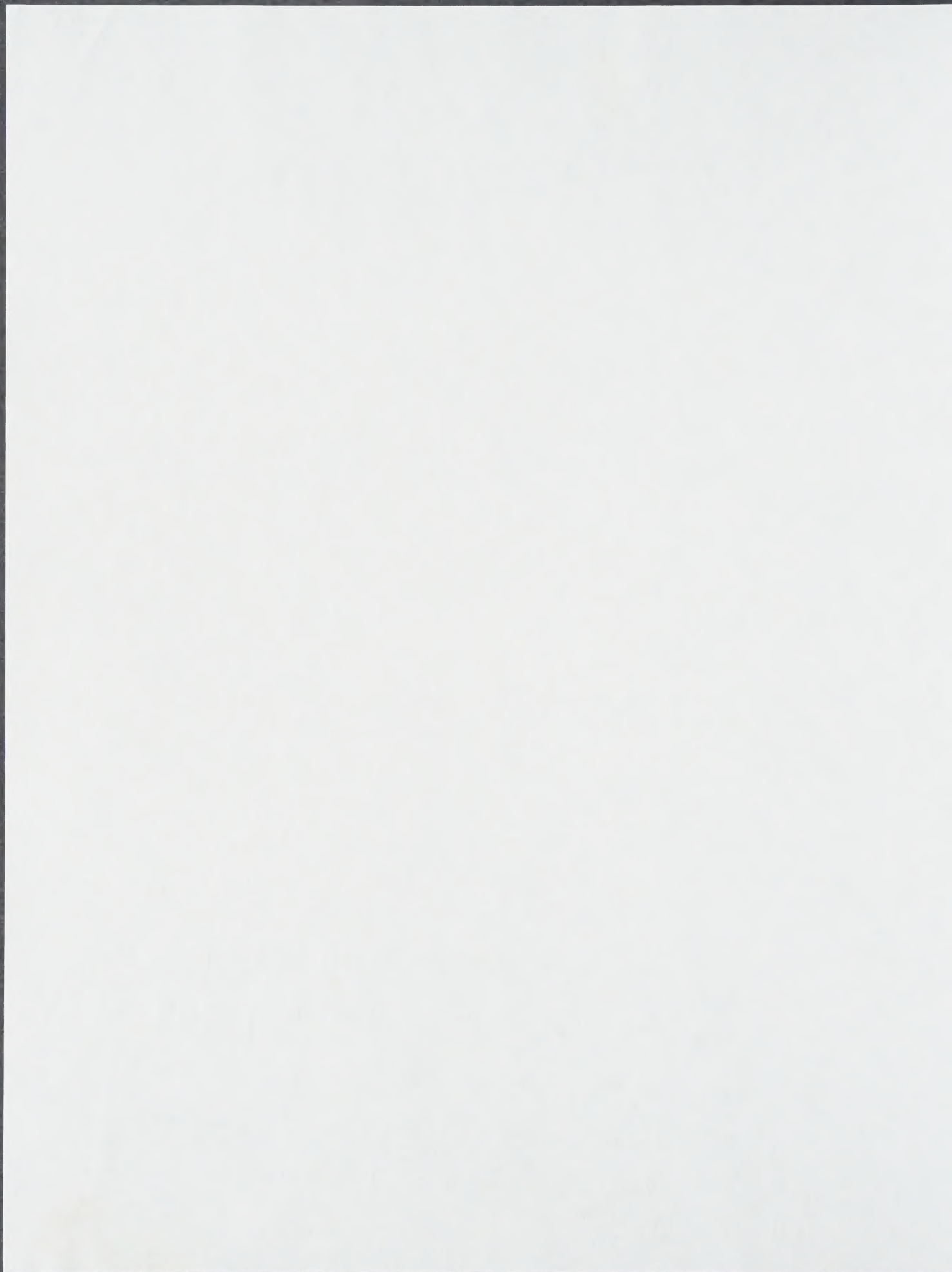

JAMES AND TYREE McLEOD

Antique Paintings
Oriental Ceramics and Works of Art
Early European Works of Art

602 N. Palmetto Ct.
DeLand, FL 32720

(904) 738-0493

2 monks

Franciscan
Monastery

Città di Castello

prob. later
imitation

Honda → no quality



ALFRED BADER FINE ARTS

DR. ALFRED BADER

ESTABLISHED 1961

October 25, 1994

Dr. Leonard S. Girsh
3555 South Ocean Blvd.
Palm Beach, Florida 33480

Dear Dr. Girsh:

Thank you so much for your fax, letter and the most interesting enclosures. I would love to have a chance some day to listen to your lecture.

I have given a lecture on the same subject entitled "Rembrandt and the Jews" to a good many departments of art history, museums and at synagogues. Unfortunately the 1976 exhibition catalog, "The Bible through Dutch Eyes" is out of print, but the chances are that your library has it.

It would be a great pleasure if we could meet personally some day. Isabel and I plan to visit and art dealer friend, Mr. Lewis Nierman, in Plantation next January, and perhaps we could get together then.

The enclosed will tell you a little about me.

Sincerely,

Enclosure

By Appointment Only
ASTOR HOTEL SUITE 622
924 EAST JUNEAU AVENUE
MILWAUKEE WISCONSIN USA 53202
TEL 414 277-0730 FAX 414 277-0709

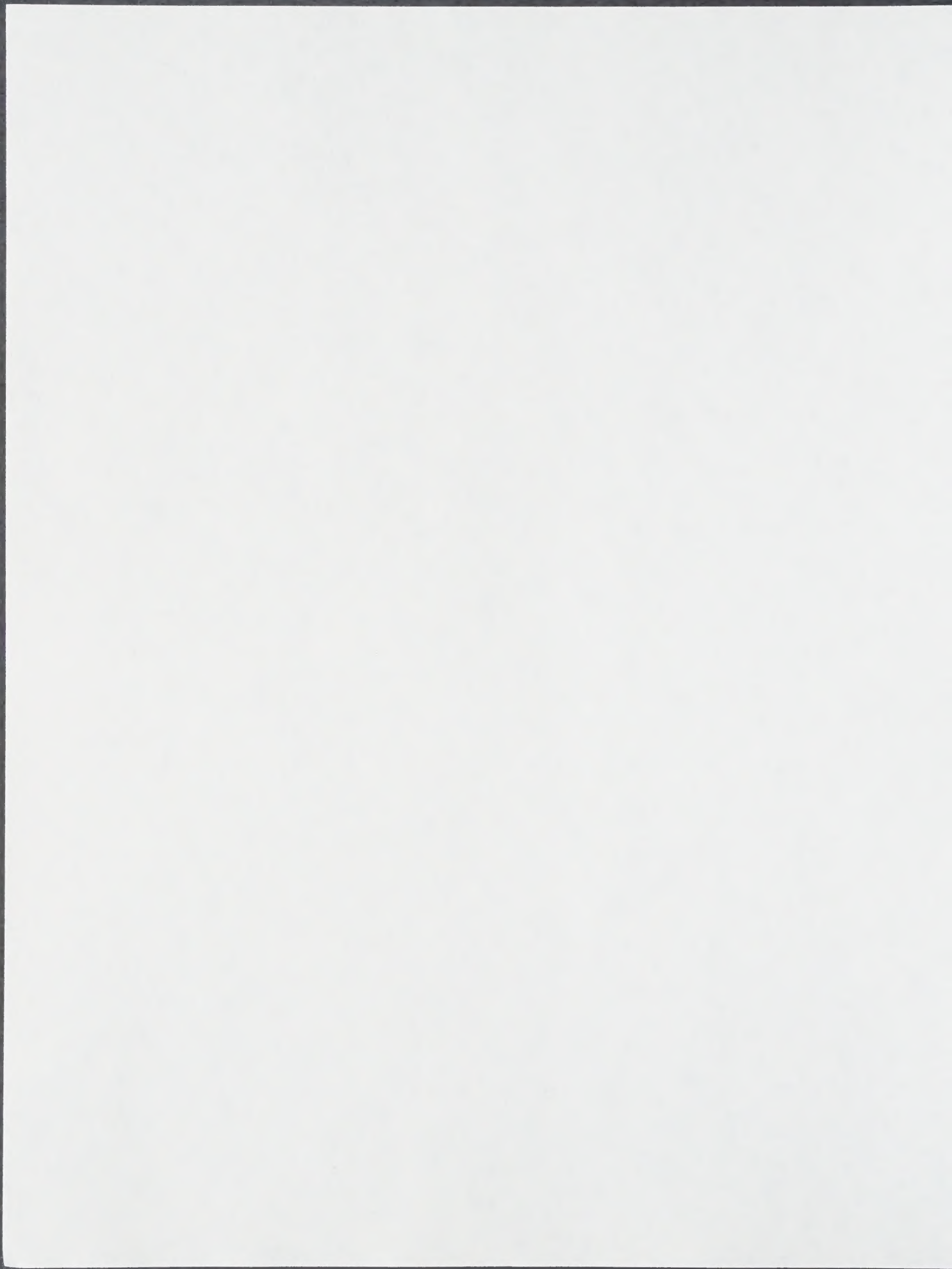

IMMUNOPATH PROFILE, INC.

LEONARD S. GIRSH, M.D. F.A.A.A., F.A.C., A.B.A.I.
Chairman and C.E.O.

825 Warfield Lane, Huntingdon Valley, PA 19006
(215) 938-1865

*3555 South Ocean Boulevard, Palm Beach, FL 33480
(407) 585-5895
FAX (407) 585-1195

10/19/94

DR. ALFRED BANDER:

Dear Alfred

IT IS AN HONOR AND A PRIVILEGE TO TALK WITH YOU.

WITH KINDEST PERSONAL REGARDS.

SINCERELY,

Leonard

LEONARD S. GIRSH M.D.

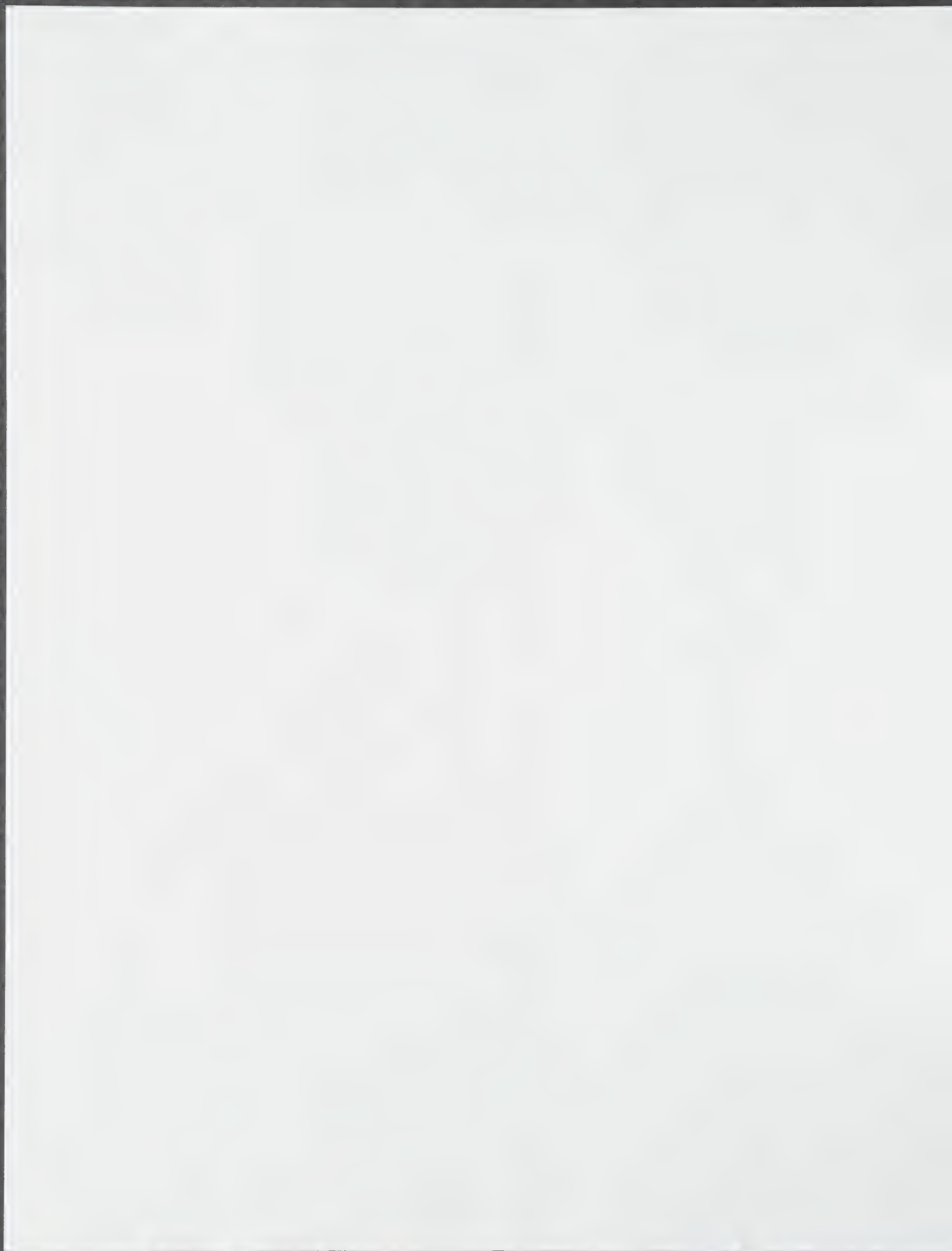

The Hibel Museum of Art
and the
Jewish Arts Foundation
Invite You and Your Friends
to the World Première Opening
of an exhibition

"Biblical Pathways from Rembrandt to Hibel"

based on the new book

From the Attic of Civilization

by Dr. Leonard S. Girsh

Sunday, September 25, 1994

3 p.m.

HIBEL MUSEUM OF ART

150 Royal Poinciana Plaza

Palm Beach

*Dr. Girsh will deliver a slide presentation
followed by the signing of his book.*

Exhibition continues through

October 16

(407) 833-6870

HIBEL MUSEUM OF ART

150 Royal Poinciana Plaza

Palm Beach, FL 33480

"The Bridal Couple" (Detail), oil painting by Rembrandt van Rijn



REMBRANDT and his contemporaries, addressing the selective reality as well as the beautiful details of the psychodrama of the Bible, enable us to appreciate better the original Bible scrolls and the world literature of Biblical interpretations.

— from the Introduction

Dr. Girsh's book is a unique contribution to Biblical art in that these correlations include copies of the original Biblical scrolls and their interpretations co-presenting and authenticating the classic Biblical paintings and their settings.

Always timely, Biblical art is surprisingly scarce when one searches and researches the library and bookstore shelves throughout the country. Therefore, Dr. Girsh's work is a welcome resource for Bible, Biblical art, art and history students, future scholars and scholars of all ages.

From *The Attic Of Civilization* is an important compendium of work which presents and interprets outstanding art for book lovers and art enthusiasts alike along with providing absorbing reading material.

Please join me for a review . . .



Please send me _____ copies of FROM THE ATTIC OF CIVILIZATION. Enclosed please find \$34.95 per copy plus tax, postage and handling

Mail To

L.S. Girsh
3555 S. Ocean Blvd., Suite 415
Palm Beach, FL 33480
1-800-881-5895

City	Item #	Price
	ORDER BLANK	

check or money enclosed	subtotal	Total
	shipping & handling	

Please add proper shipping, tax and handling as in box below:

1-3 copies, add \$3.85
4-7 copies, add \$4.50
8-10 copies, add \$5.10
11-over, add \$5.75

Name _____
Street Address _____
City, State, Zip _____
Phone _____

FAIRWAY PRESS IS PLEASED TO . . .

Announce

The Publication Of

FROM THE ATTIC OF CIVILIZATION

by Dr. Leonard Girsh

A New and Unique Coffee Table Edition of
Biblical Art and Interpretation

FROM THE ATTIC OF CIVILIZATION
Rembrandt and His Biblical Art
by
Dr. Leonard S. Girsh

In this text Biblical art and interpretations are envisioned as being very carefully stored and protected throughout the world's most eminent museums... from Paris' Louvre and St. Petersburg's Hermitage to Washington's National Art Gallery and the Bass and Hibel museums of Florida's coast.

Inspired by his own Biblical study and appreciation for REMBRANDT'S art, Dr. Girsh has assembled a classic collection of paintings and reflective writings artfully interposed and correlated.



The Bridal Couple (on the cover)

Dr. Girsh calls The Bridal Couple the epitome of art, and he chose it to accompany the epitome of Biblical interpretation. The painting was commissioned to aspire to the ideals of the couple's Biblical forefathers. This Rembrandt painting is deemed by many art authorities as the most beautiful painting in existence.

The Return of the Prodigal Son

The timeless and very touching scene of parents welcoming their son, even though this son had abandoned life and family, as if he were returning from the dead. His brothers, not being parents, look on with disbelief as they have not received such parental attention and honor even with their daily devotion to the family and its business.



1636-39
The Return of
the Prodigal
Son
Rembrandt
The Hermitage
Museum
St. Petersburg,
Russia

Joseph

Joseph remained a most colorful hero of our beautiful Biblical heritage, as depicted by Edna Hibel.

His colorful coat was an omen of his colorful life, his aspirations, his dreams, which foretold his very successful future and his leadership in Egypt, but at the same time caused great jealousy among his brothers, and seeded serious pitfalls that beset Joseph's life.



1638
Sacrifice of Isaac
Rembrandt
Alte Pinakothek Museum, Munich, Germany

Sacrifice of Isaac

Rembrandt's specialty in the human encounter shows in Isaac's expression. The angel, sent to Abraham, interceded and offered the ram caught in the thicket as the appropriate sacrifice. (As depicted by Rembrandt in the lower left side above the corner of the painting.)

This illustrates a historic moment in the discovery of monotheism in contrast to idolatry, and discovery of faith in God, human devotion as a religious expression and the abandonment of human sacrifice.

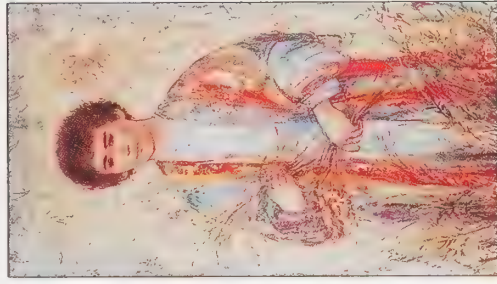

1979 Joseph
Joseph's Coat of Many Colors
Edna Hibel
Hibel Museum of Art, Palm Beach, FL

Biblical teachings and interpretations, along with Rembrandt's paintings, served as a beautiful introduction to Dr. Girsh's medical education and seeded the inspiration for this book.

Dr. Girsh fostered a unique interest in Biblical art and Rembrandt and his contemporaries. Girsh writes, "The Attic of Civilization represents, to me, the location where these Biblical interpretive paintings were stored when, as a boy, I first undertook the study of Biblical interpretation. Since these paintings were not available to me for integrated correlation and were in this loft-like position during my boyhood, I like to look upon them as having been stored in The Attic of Civilization."

From *The Attic Of Civilization* is a new and fascinating study of Biblical art and interpretation, which began as a project to accompany his exhibit, on tour throughout the country, of work by Rembrandt and his contemporaries. Directors and curators of museums, as well as art historians, have been awaiting this important work, which has been described as "a unique contribution to Biblical art." This book contains enlightening artistic interpretations by Rembrandt, with original classic language connotations and interpretations along with its artistic calligraphy. Important copies of the original scroll inserts, with analyses by noted scholars, provide absorbing reading material.

Dr. Leonard Girsh is a gifted physician, author, consultant and inventor. Among other innovations, he is known for important breakthroughs in medical treatment for asthmatics, improved antimigraine medication and naturally derived hypoallergenic food products. He has published more than 50 medical articles and has made vital contributions to research and development in the medical sciences. Dr. Girsh has been recognized three times by the Four Chaplains Legion of Honor in Philadelphia, Pennsylvania for outstanding service. He is a Gold Medalist graduate of Jefferson Medical College of Pennsylvania and completed his graduate work at Penn State University and Temple University.

Requesta
 Jupiter
 Juno Beach
 North Palm Beach
 Lake Park
 Riviera Beach
 Singer Island
 Palm Beach Shores
 Palm Beach Gardens
 Royal Palm Beach
 West Palm Beach
 Palm Beach
 South Palm Beach
 Lake Worth
 Palm Springs
 Greenacres
 Lantana
 Boynton Beach
 Delray Beach

SERVING THE PALM BEACH COUNTY
 CONDOMINIUM COMMUNITY

the **CONDON** NEWS
Our 23rd Year!
Since 1971

Volume XXIII No. 46 October 12, 1994 Telephone (407) 471-0329 Suite 203, 2000 N. Fla. Mango, West Palm Beach, FL 33409

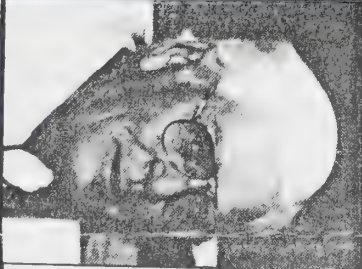

RANDOM COMMENTS

By
Jerry Heacock
 Publisher
 and
 Editor-in-Chief

Noted author & lecturer to speak

The Loxahatchee Museum announces the commencement of its Fall Speakers Series with internationally renowned Dr. Leonard Girsh of Palm Beach lecturing at the Museum on Nov. 10, 7 p.m. Dr. Girsh's lecture will be enhanced with a slide presentation of some of the world's finest works of art and conclude with Dr. Girsh personalizing his new publication *From the Attic of Civilization*. His presentation is based on years of research for this book, a wonderful lesson in art history from Rembrandt to Hibel. Dr. Girsh provides insights into the artists' intentions and perhaps unintentional religious foundations and interprets passages from Judaic writings including the Torah, Talmud and the Bible.

Fine reproductions and original Rembrandt sketches will be on display for the public Nov. 8 - 11. (Museum daily admission \$4, lecture and presentation is free.)

For further information contact Joanne Towner at (407) 747-6639.

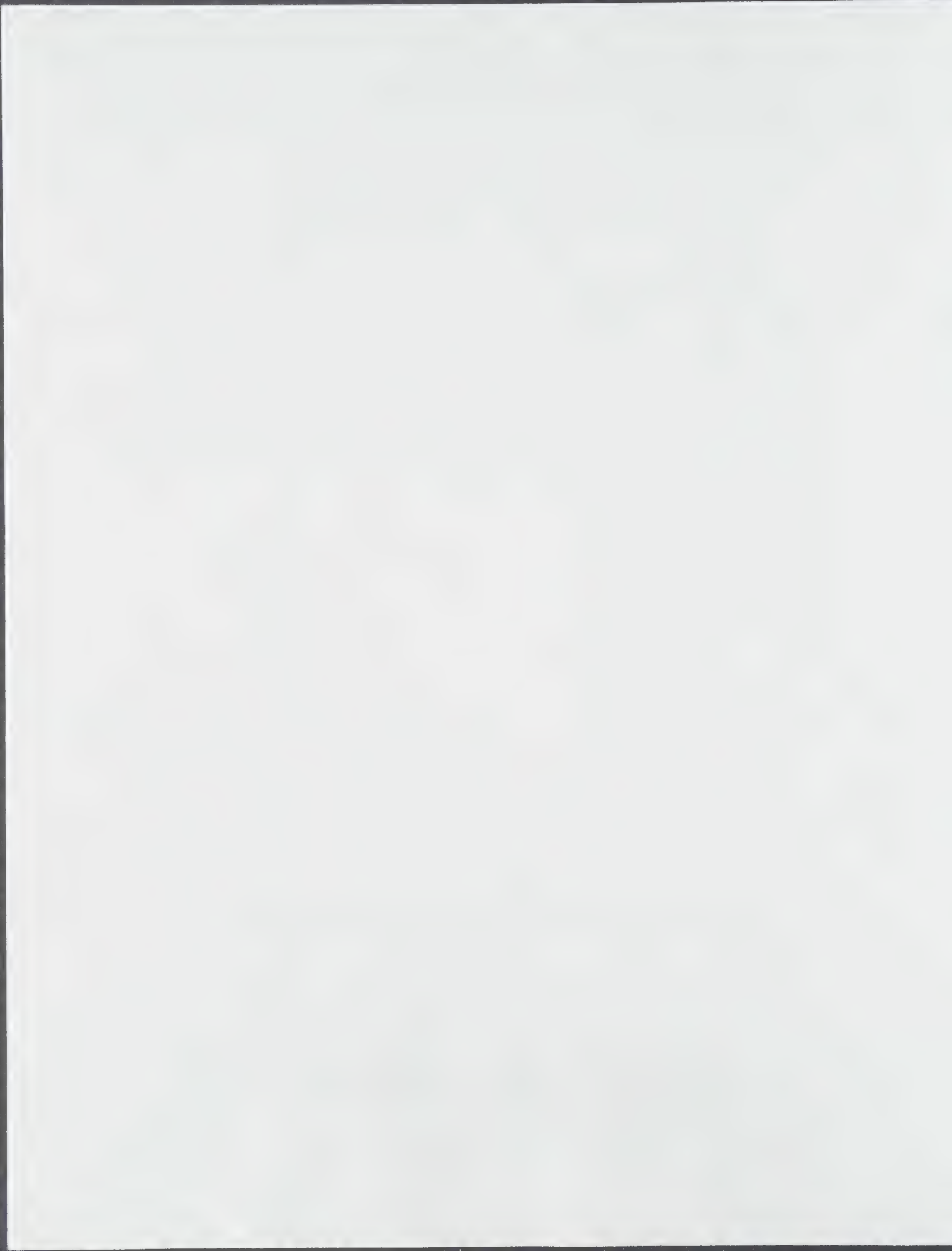

'Biblical Pathways' opens at Hibel Museum of Art

Author-scholar presents lecture, slides at opening

The exhibit "Biblical Pathways from Rembrandt to Hibel" opened Sunday at the Hibel Museum of Art. The show of reproductions of Biblical artworks by Rembrandt and other artists was expanded into a newly published book, *From the Attic of Civilization, Rembrandt and His Biblical Art*, by Dr. Leonard Girsh.

The author, who attended the opening, is an allergist and Biblical scholar. Girsh gave a slide presentation interpreting some of the artworks. Rabbi Leonid Feldman of Temple Emanu-El introduced the speaker.

The show, which is a joint project of the Hibel Museum and the Jewish Arts Foundation, will be at the museum through Oct. 16. Admission is free.

STORY By JAN SJOSTROM

PHOTOS By SIG BOKALDERS

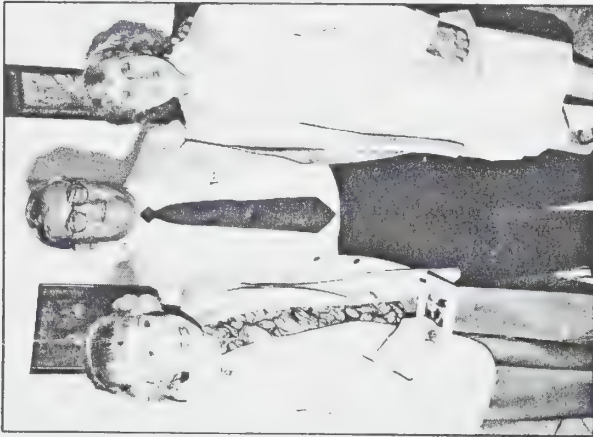

Margaret Strauss Kramer
Dr. Leonard S. Girsh and Edna Hibel



Rabbi Leonid Feldman



Fran Horan and Mary Johnson

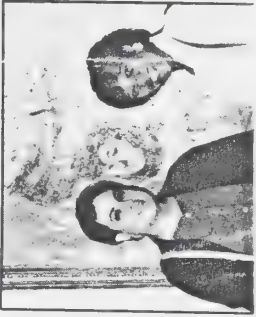

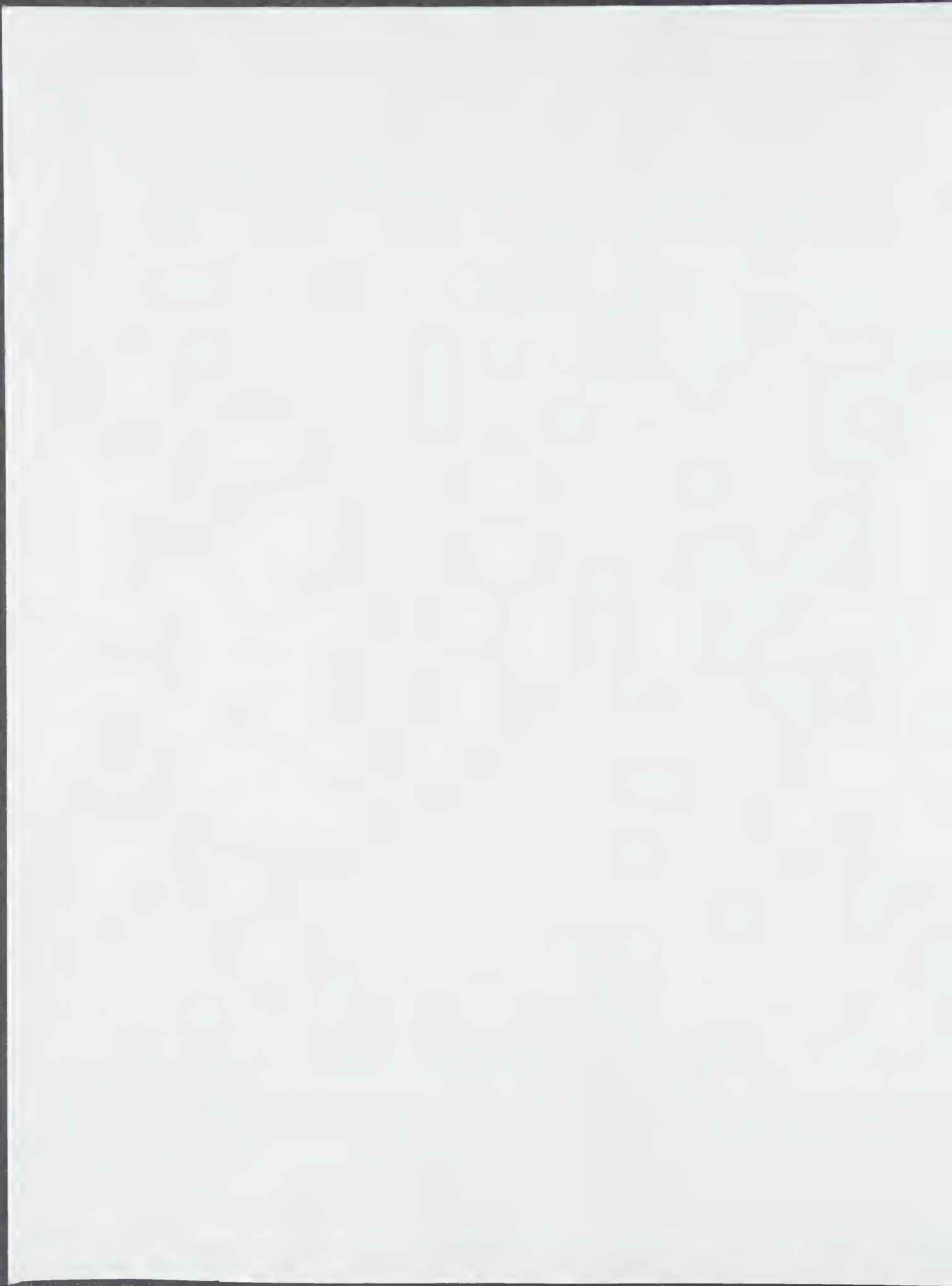

Dr. Alfred Bader
2961 North Shepard Avenue
Milwaukee, Wisconsin 53211

January 21, 1994

Dr. Paul Cramer
PCR Inc.
P.O. Box 1466
Gainesville, Florida 32602

Dear Paul,

Isabel and I much look forward to being in Gainesville, speaking twice in the chemistry department of the university on Thursday and Friday, February 3rd and 4th.

Of course I very much look forward to being there, and hope to have a chance to chat with you.

I am just finishing my autobiography in which I have written some details of that curious incident between PCR and Aldrich. I enclose excerpt from the draft of the autobiography, and I would appreciate your checking the historical details of PCR to make sure that I have not made any mistakes.

Best personal regards.

Sincerely,

Enclosure

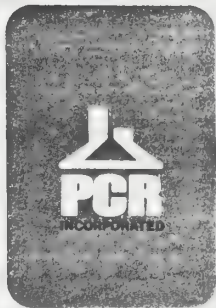

P.O. BOX 1466 GAINESVILLE, FLORIDA 32602 (904) 376-8246

31 July 1975

*Paul Crayton
at HTH*

Dr. Alfred R. Bader, President
Aldrich Chemical Company, Inc.
940 West St. Paul Avenue
Milwaukee, Wisconsin 53233

Dear Alfred:

Thank you for your letter of July 28, 1975.

In response to your request for information concerning Dr. Stafford I will advise you of what I am aware.

Stew is presently employed by Dixie Lime Rock of Ocala, Florida. This company is in the business of mining lime rock and phosphate. As I understand it, Dixie Lime, because of its basic position, is interested in entering the field of inorganic chemical manufacture. Stew has been hired in both a marketing and technical capacity. He still lives in Gainesville at 3510 N. W. 33rd Place and commutes to Ocala, a distance of about 40 miles. He has told some of our people that Dixie Lime expects to move either to Orlando or Tampa. When this occurs he would move to the location selected.

From this, I would assume Stew has chosen a complete new field from his previous experience.

Personal regards.

Very truly yours,

PCR, INC.

A handwritten signature in dark ink, appearing to read 'W. Arnold Dinkins'.

W. Arnold Dinkins
President

RECEIVED
AUG 04 1975
ALDRICH CHEMICAL CO., INC.

WAD:jt



January 27, 1994

Dr. Alfred Bader
2961 North Shepard Avenue
Milwaukee, Wisconsin 53211

Dear Alfred:

I am excited to hear that you will be in Gainesville on Thursday and Friday. My wife, Bonita and I would be very pleased if you and Isabel could join us for dinner one night during your stay.

In addition, on behalf of PCR, I would like to invite you to tour our facilities and meet with the chemists. Please let me know if I can arrange a time for you to visit the plant. I can be reached at 1-800-331-6313, ext. 206 (voice mail), or ext. 0 and the operator can have me paged.

Regarding the excerpt of the autobiography, I have checked with Keith Baucom and Max Petzold. Max does not believe that Stafford was at PCR until 1974, but will check with W.A. Dinkins, the former President, and will hopefully have an answer by next week. Both Keith and Max agreed the rest of the details are accurate. The book is a wonderful idea.

Sincerely yours,

Paul W. Kremer,
Plant Manager

\pjs MANF 94-435

PCR INCORPORATED
A PCR GROUP, INC. COMPANY
P.O. Box 1466, Gainesville, Florida 32602
904-376-8246 TWX 810-825-6342 FAX 904-371-6246

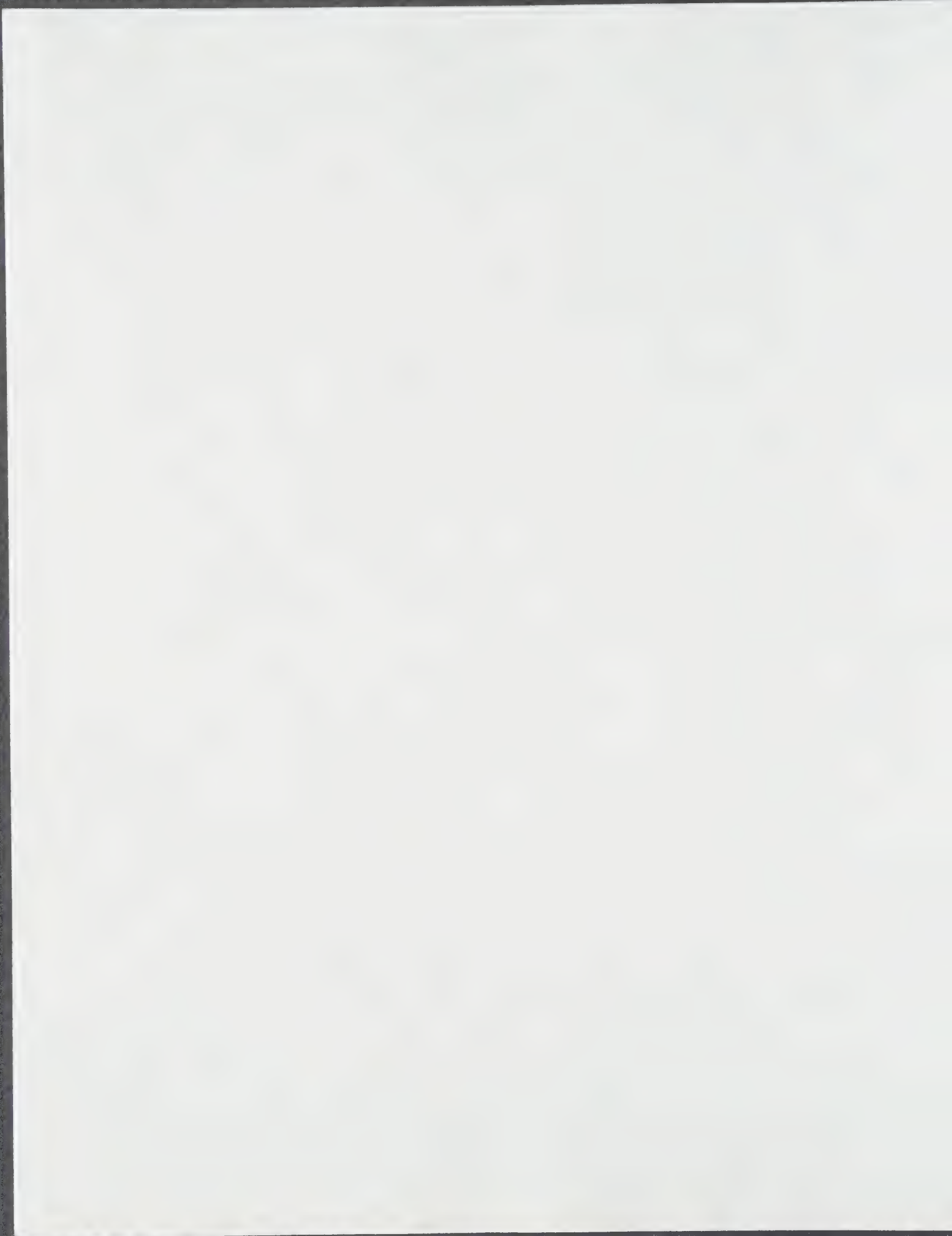

Marilyn Giaimo, A.S.A.
1048 Goodlette Road • Suite 206
Naples, Florida 33940
(813) 263-7356

December 18, 1992

Dr. Alfred Bader
Alfred Bader Fine Arts
Astor Hotel
924 East Juneau Avenue
Milwaukee, Wisconsin 53202

Dear Dr. Bader:

Recently, I learned about the sale of your Rembrandt to the Rijksmuseum through a clipping sent to me from Milwaukee. It was an exciting piece of news. I am happy to know that you are still very much involved in a field you love, and in which you have so much expertise.

I remember well the tours of your plant, and suppers with you and Mrs. Bader. I was saddened to hear of her death. I appreciated the opportunity you gave me to see and learn more about art. And it was always a pleasure to visit with you.

I get to Milwaukee as often as possible. I still have friends and family there, and I do a number of appraisal updates. On my next trip north, I would like very much to stop in and say hello. In the meantime, I hope all continues to go well for you.

Best regards,

Marilyn Giaimo

Marilyn Giaimo

Rec: E. Naples



Accredited Senior Appraiser, American Society of Appraisers • Fine Art, Objects of Art



ALFRED BADER FINE ARTS

DR. ALFRED BADER

December 29, 1992

ESTABLISHED 1961

Ms. Marilyn Giaimo
1048 Goodlette Road, Suite 206
Naples, Florida 33940

Dear Ms. Giaimo:

I am happy to have your letter of December 18th and look forward to showing you my gallery at your convenience.

Best wishes.

Sincerely,

By Appointment Only
ASTOR HOTEL SUITE 622
924 EAST JUNEAU AVENUE
MILWAUKEE WISCONSIN USA 53202
TEL 414 277-0730 FAX 414 277-0709

FLOYD J. GREEN
240 Colony Court
Poinciana, FL 34758
407 933 5842 (606)

Wisconsin: Edward Cothrol
210 Frederick Street
Fort Atkinson, WI 53538
1-563 7369

over

*Wendy
S. Green*

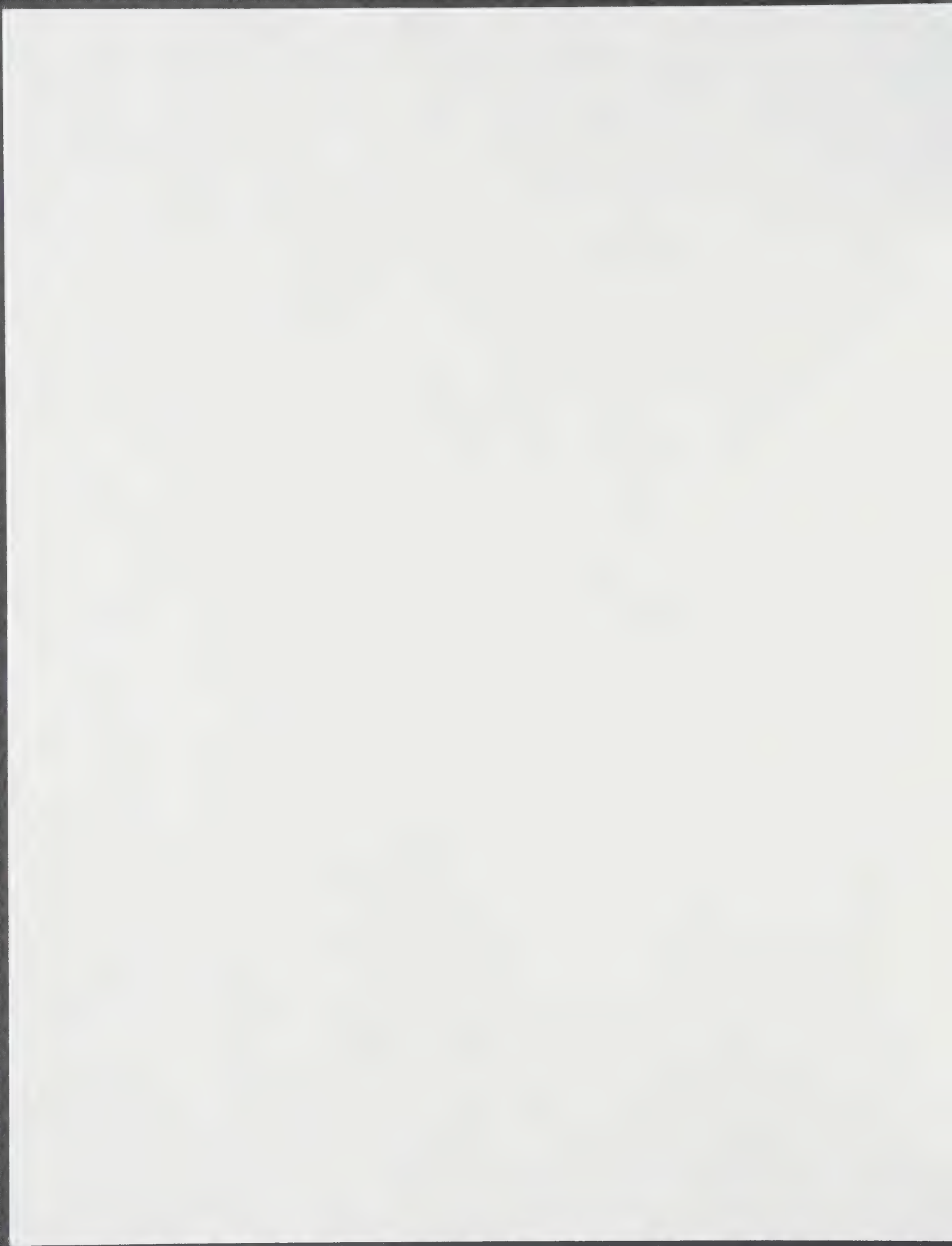

Oct 11th
1900

Dear Alfred,

Whether I demonstrated
it or not, I deeply appreciated
kind and affectionate words
you expressed at my retirement
party. The stress of the
previous weeks apparently
took their toll on me. Non-
theless, I shall always remember
you as a kind, caring, warm
friend whose path I
crossed "Better late than never".

The painting of the musician
will grace a prominent
place in our new home.
It is beautiful. Thank
you for your thoughtful gift.

We got our fire heater
yesterday and we are in
the midst of getting
unpacked.

Certainly, Linda and I
look forward to Isabel
and your visit this winter.

Kes and Tom have been
in contact with me a great
(over)

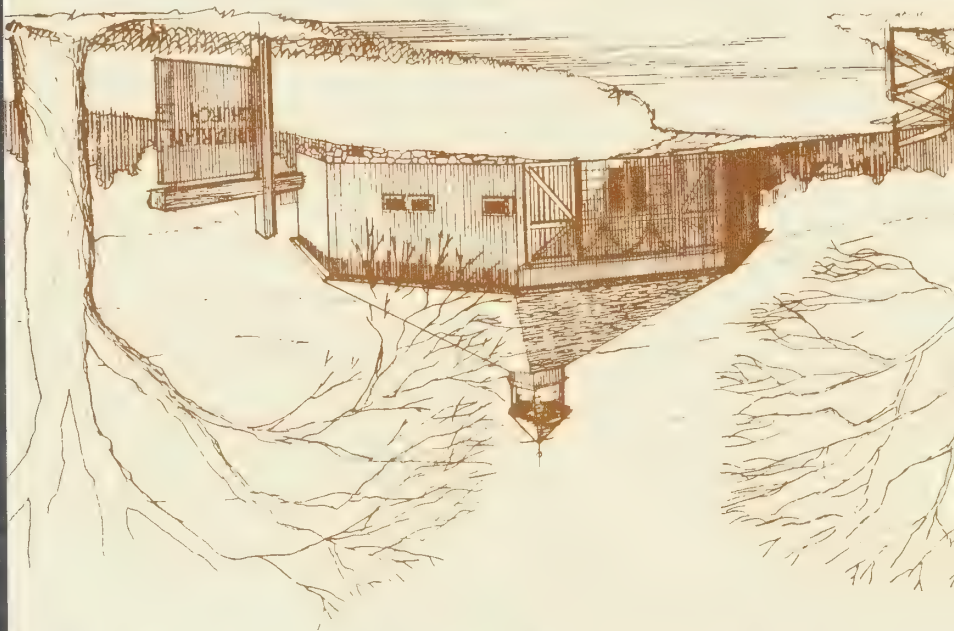

Times Hardy and I
look forward to receiving
my books and word
processor
With Love
Floyd



aldrich reporter

VOLUME FIVE, NUMBER TEN

OCTOBER, 1986

FLOYD RETIRES



Dr. Floyd Green, Vice President of the Stains & Dyes Division, was honored at a Retirement Dinner with Dr. Alfred Bader (Chairman), Dr. David Harvey (President), and the Vice Presidents of the Company at the University Club on October 2nd. A further celebration was held at Manning's restaurant on Sunday, October 5, 1986.

Floyd joined Aldrich in 1977, relocating to Milwaukee from Cincinnati, Ohio. He came to us with an extensive educational background which included several graduate degrees and patents in the research field.

Floyd's more than 35 years of work in the stains & dyes area, his expertise as a manufacturing chemist, and his comprehensive knowledge in the area of stains & dyes is recognized worldwide. As a result of his years of hard work, Floyd and his staff are responsible for establishing Aldrich as a major force in the stains & dyes market.

We extend our best wishes to Floyd and his wife, Linda, in their retirement to Florida.

JUST A REMINDER

The Fifth Annual Service Awards Dinner will be held on Saturday, October 25, 1986, at the Pfister Hotel. Festivities include:

Cocktails: 5:00 - 6:00 pm

Dinner: 6:00 - 7:30 pm

Awards: 7:00 pm

Music & Dancing: Immediately following

If you were expecting an invitation, and have not yet received it, contact the Employee Relations Department immediately.

Also, there will be FREE coat checking in the Foyer and FREE parking in the Pfister parking structure (parking in the Pfister structure is on a first-come basis).

WHAT IS AAP?

The concept of Affirmative Action continues to be in the foreground of today's news. From its inception with Executive Order 11246 signed by President Johnson, it has developed over the past two decades into a national commitment to eliminate discrimination in the workplace due to race, sex, age, place of origin or religious creed. Aldrich has recognized these goals and actively supports them.

Over the years some individuals have come to the belief that Affirmative Action only pertains to the placement of certain numbers of minorities and females into the workplace. Rather, the heart of the matter is 'equal employment opportunity for all.' Affirmative Action efforts are not restricted to minorities and females. Handicapped individuals, disabled Veterans and Veterans of the Vietnam Era and those in the 40 to 70 year age bracket are also important groups for this endeavor.

A constant awareness on the part of both government and corporate business is what makes Affirmative Action work. Aldrich Management is dedicated to the principles behind this program and knows first-hand the benefits that 'Equal Employment Opportunity' brings to the workplace and the community at large.

HEALTH & SAFETY TEAM WELCOMES AN ADDITIONAL NURSE

Another new face you'll be seeing on your visit to the nurse's office or during her rounds through the facilities is **SUSANNE GARTNER**. Sue joined us on September 15th in the position of Occupational Health Nurse, working in the Health & Safety Department.



Sue, raised in Rockford, Illinois, has lived and worked in Milwaukee for the past 6 years. She has an Associate Degree in Science from UW-Janesville and an Associate Degree in Nursing from Blackhawk Technical Institute in Beloit. She is presently attending Cardinal Stritch College to finish her Bachelor of Science Degree and will graduate in May, 1987. Her plans are then to pursue a Masters degree in Occupational Health.

Sue brings with her six years of experience acquired when working for St. Luke's Hospital in the Cardiac Medical Unit as a Staff Nurse. While at St. Luke's, Sue became familiar with procedures such as electrophysiology studies, angioplasties, and cardiac catheterizations.

Sue was also involved in developing teaching brochures, booklets, and slide presentations for patient and family education, and in addition, was influential in starting a patient learning center at the hospital, equipped with many different modes of teaching.

After special training in hyperbaric oxygenation, Sue accompanied patients in the hyperbaric chamber. Hyperbaric oxygenation is the administration of high concentration of oxygen, usually 100% in an environment of increased atmospheric pressure. Under these conditions the amount of oxygen dissolved in the blood can be increased tremendously. The routine runs in the chamber usually were patients with wounds that wouldn't heal. The emergency patients were usually smoke inhalations and scuba divers with the bends.

In her spare time, Sue enjoys music of all types and has studied jazz voice at the Conservatory of Music for 5 years. Other outside interests include water sports, cross-country skiing, and traveling.

Sue is excited about facing the challenges that Aldrich offers. Her personal approach to wellness and preventative care, along with her years of nursing experience will benefit the Company greatly. Sue's current work hours are as follows, but will change in December. We will announce her schedule change when it occurs.

Monday: 3:00 pm - 8:00 pm
Tuesday: 9:00 am - 12:00 noon
Wednesday: 3:00 pm - 8:00 pm
Thursday: 3:00 pm - 9:00 pm
Friday: 3:00 pm - 9:00 pm

Our warmest welcome to Sue Gartner!

SAFETY & HEALTH CORNER

Aldrich's Safety and Health Departments take a triad approach to your safety — Health, Industrial Hygiene and Safety — each separately responsible for specific concerns, yet working together to cover all aspects affecting your personal safety and health.

The Safety Professional is concerned with fire protection, equipment safety and chemical storage. The Occupational Health Nurse is involved with the medical aspect of employee health, particularly as it relates to acute situations which may require immediate medical attention. The Industrial Hygienist is concerned with employee health, specifically with preventing health problems which may occur from long-term exposure to unsafe levels of certain chemicals.

Aldrich has a team of well-trained safety and health professionals. We give our full attention to protecting employee health and preventing accidents. My job as the Industrial Hygienist is to evaluate and control health hazards in the workplace.

One way I do this is by monitoring the air an employee breathes while working in chemical handling areas. I conduct air monitoring to assess the effectiveness of chemical fume hoods and local exhaust ventilation trunks used to control chemical vapors.

The monthly safety and health inspections conducted by the Safety and Health team is another method of health hazard control. Inspections are made in all areas of the company, over all shifts, to assure that established safety practices are being followed and unsafe conditions are identified and corrected.

Hazard identification and control are important, but equally important is safety and health training. Training brings new ideas into the workplace and refreshes and re-establishes existing practices. You may have recently attended a C.P.R., first-aid, respiratory protection or other training class. These classes keep you up-to-date in safe work practices for your job.

As you see us making our inspections, or any other time, ask us questions about your safety and health concerns. We're working for you!

Peggy Christensen, Industrial Hygienist

BASKETBALL

The Aldrich Basketball team will be starting their practices soon for the 1986-1987 season — and we are looking for some good athletes. If you are interested in joining a winning team, have your Saturday afternoons available, and like to have fun, contact the Employee Relations office soon. Games start the first week in November!

What's going on at our New Jersey Branch Plant? Well, this month **ROSE KONICK** was kind enough to send us some of the newsworthy events regarding our Warehouse 'out East'; so we made her this month's special guest editor.

'KONICK'S KORNER'

The New Jersey warehouse has taken on a new look. Extensive repair work has been completed on the roof and new shelves were added in the building, increasing storage capabilities. In addition a new fence now surrounds the building.

Plans are underway for New Jersey's Fifth Annual Awards Dinner which will be held on Saturday, November 1, 1986, at the Holiday Inn of Somerset.

The New Jersey employees send a special congratulations to **TOM KOTULA** on his promotion to Warehouse Supervisor.

That's all for now!

We would like to hear more about what is happening in our 'outlying' facilities. If you want to share news about your facility and its employees, send an article to Carol Cieslak and we'll let you be the special guest editor for that month!

PROMOTIONS & TRANSFERS

NEAL BORK (Shipping) has been promoted to the position of Packer B.

BOB FLAYTER (Pilot Plant) has been promoted to a Chemist I.

LARRY HARVEY (Packaging) was promoted to position of Medium Weigher.

TOM KOTULA (New Jersey) has been promoted to the position of Warehouse Supervisor at the New Jersey Branch.

KEN LARSEN (Pilot Plant) has been promoted to a Group Leader.

PAT LASINK (Quality Control) has transferred to the Packaging Department as a Prepack Clerk.

ROSIE MALONE (Packaging) was promoted to position of Glove Box Weigher.

LINCOLN PAUL (Packaging) has been promoted to a Lab Tech, Jr. in the Quality Control Department.

DON PAVLAK (Customer & Order Services) was promoted to a Regulations Specialist in the Shipping Department.

RYAN SCHULTZ (Pilot Plant) was promoted to the position of Chemical Operator B.

KATHY STADICK (Shipping) was promoted to an Export Set-Up Clerk in the Customer & Order Services Department.

RHONDA TIMMONS (Packaging) was promoted to a Prepack Coordinator at the Emmer Packaging Department.

EMPLOYEE OF THE MONTH

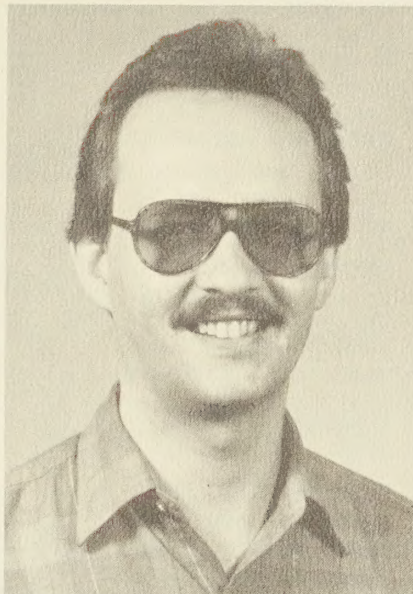

RUSS KASPRZAK, of the St. Paul Packaging Department, is chosen as Employee of the Month for October. Russ joined Aldrich in June, 1976, as a Bulk Weigher. In October, 1978, he was promoted to his current position of Group Leader in the Weighing area of the Packaging Department.

As a Group Leader, Russ' duties and responsibilities are varied. On all weighing documents, he ensures that safety precautions are followed, verifies that the correct chemical was weighed, and counts the number of units weighed. Production reports are then completed, providing information on the quality and quantity of the weighers work output. Russ also handles most bulk orders at St. Paul which require expediency and proper shipping criteria, as well as good interdepartmental communication skills.

Russ has been recognized throughout the years for several suggestions he has submitted. He and his wife, Penny live on the far Northwest side of Milwaukee. Their outside interests and activities include travel, racquetball, horticulture, music and bowling.

We congratulate Russ on being chosen as Employee of the Month!

CREDITS

Special thanks to the following people for their contributions to this issue of the Reporter:

Peggy Christensen, Dorothy Edwards, Rose Konick, Diane Sailing, Tom Salow, the Graphic Services Department and Nadine Aldrich.

Carol Cieslak, Editor

OCTOBER BIRTHDAYS

CUSTOMER & ORDER SERVICES

10-12 Dolores Jenkins
10-16 Lance Coleman
10-23 Wendy Madell

DATA PROCESSING

10-12 Joe Gardetto
10-13 James Zeske
10-20 Robert Bessey

DIAPREP

10-01 Marylyn Ward

EMPLOYEE RELATIONS

10-06 Delores Buckner

EXECUTIVE OFFICE

10-09 Claude Hisey

GRAPHIC SERVICES

10-06 William Jones
10-15 Cindy Daniels
10-25 Carmen Kirkland

INVENTORY CONTROL

10-07 Cindy Roufs

MAINTENANCE

10-04 Charlie Rust
10-10 Dennis Sund
10-19 Ralph Arndt

OPERATIONS

10-28 Bob Gorzek

PACKAGING

10-04 Mike Redjinski
10-07 Abi Rahmani
10-08 Tom Haag
10-10 Julia Barnes
10-22 Denise Brack
10-26 Rosie Malone

PILOT PLANT

10-07 Herman Carnie
10-07 Pat Duffy
10-15 Ron Barchus
10-18 Paul Stachnik
10-22 David Sabol
10-23 Ryan Schultz
10-30 Mike Matzke

PRODUCTION

10-14 John Riedmaier

PURCHASING

10-03 Sylvia McDonald

QUALITY CONTROL

10-03 Rich Machmueller
10-10 Phil Lawonn
10-18 Magdalena Roth
10-20 David Schneider
10-25 Kevin Bowen
10-26 Chuck Alberts

SHEBOYGAN

10-07 John Neafsy
10-08 Lane Dewees
10-17 David Yurk
10-31 Patti Hammen

SHIPPING

10-13 Kathleen Rau
10-21 David Rogers
10-23 Jim Pokrzywinski
10-23 John Walton

TECHNICAL SERVICES

10-15 Pat Nylen
10-19 Ramona Jules

QUOTE OF THE MONTH

'We Judge Ourselves By What We Think We Are Capable Of Doing; Others Judge Us By What We Do.'

OCTOBER ANNIVERSARIES

DEVELOPMENT

10-20 Bill Early 6 years

GRAPHIC SERVICES

10-31 Pat Gunther 20 years

INVENTORY CONTROL

10-05 Cindy Morrow 5 years

MAINTENANCE

10-12 Charlie Rust 12 years
10-15 Lyle Fox 10 years

PACKAGING

10-22 John Wicks 7 years

PRODUCTION

10-08 Stella Ward 30 years
10-21 Ratnakar Nayak 15 years
10-19 David Reinmuller 5 years

PILOT PLANT

10-16 Earl Jackson 8 years

SHIPPING

10-01 Gertrude Gray 17 years
10-17 Margaret Parham 9 years
10-22 Bruce Gatlin 7 years

STAINS & DYES

10-03 Pete Schreiber 20 years
10-30 Kris Korthoff 14 years

WASTE & COMPLIANCE

10-22 Larry Cooper 6 years

NEW HIRES

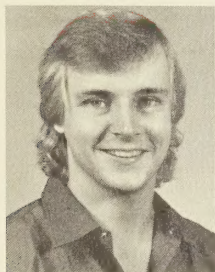

STEVEN BETTS joins the Glass Shop as a Glassblower Apprentice. Steven graduated from UW-Stevens Point with a B.S. in Chemistry and Math. Steve enjoys volleyball, softball, fishing, hunting, and tennis in his spare time.

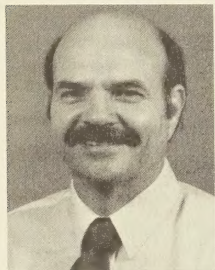

RICHARD BISHOP is the new Chemist II in the Pilot Plant. Richard holds a BS degree in Chemistry and an MS degree in Organic Chemistry from New Mexico State University. He recently moved to Milwaukee from Tulsa, Oklahoma. Photography, art, and classical music are Richard's spare time activities.

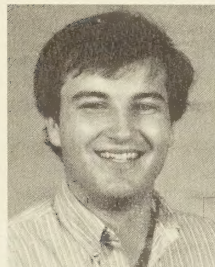

LANE DEWEES joins the R&D group as a Chemist I in Sheboygan. Lane is a graduate of Ball State University, with a degree in Chemistry. Sports, fishing and skiing keep him occupied outside of work.



REGINA GIBBS joins the New Jersey Distribution center as a Packer C. Biking, cooking, dancing and drawing are among Regina's free time activities.



RENA HEINEN joins the Shipping Department as a part-time Traffic Clerk. Rena's hobbies include gourmet cooking, plants, cross-country skiing, science and history.



JENNIFER HERRIGES becomes the new Lab Aide in the Quality Control Department. Jennifer joins Aldrich after working for us through a temporary agency for several months. She expresses traveling as a favorite pastime.

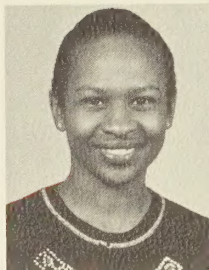

SANDRA JONES joins the Shipping Department as a Stock Prepack Handler. Sandra has previous experience in a manufacturing environment and has also driven a school bus. Sandra's outside interests include being a foster care mother, coin collecting, baseball, boxing and fishing.



BETH SHEPARD joins the Technical Services Department as a Technical Assistant Trainee. Beth recently graduated from UW-Oshkosh, where she obtained her B.S. degree in Chemistry and German. Beth enjoys reading, needlework and role-playing games in her spare time.

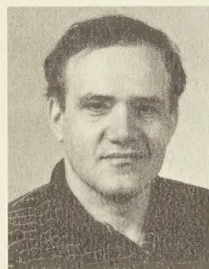

MORRIS SREBNIK joins Sheboygan as a Chemist IV. Morris received his PhD in Chemistry from Hebrew University in Jerusalem. Outside interests include reading poetry and novels, biking, and nature.



TERRY WINNESHIEK is the newest addition to the Packaging Department as a Labeler. Terry's outside hobbies include photography, fishing, reading, bowling, softball, camping, and the theatre.

NEW ARRIVALS

MATTHEW KOENIGS (Sheboygan) and Nancy, became the proud parents of a son, Luke John, who arrived on September 12, 1986, weighing 7 lbs-11 ozs, and is 20' long.

MIKE (Production) and Brenda **LUMM**, are the proud parents of a daughter, Tracy Elizabeth, who was born on August 26, 1986, weighing just over 10 lbs and is 21' long.

ESTHER PHAM (Quality Control) and husband, Thang, also welcomed their son, Thomas Tay, on August 26, 1986. Thomas is 21' long and weighed 8 lbs-14 ozs. at birth.

Congratulations to these new parents!

ATHLETIC BANQUET

The Aldrich Athletic Banquet was held on Friday, September 26, 1986, at the European Heritage House. The evening's agenda included a cocktail hour and buffet dinner, followed by speakers. The guest speakers were Craig Hodges of the Milwaukee Bucks and David Boone of the Marquette Warriors.

Members from our football, basketball, and baseball teams were recognized for their individual and team efforts during the past season. David and Craig gave special

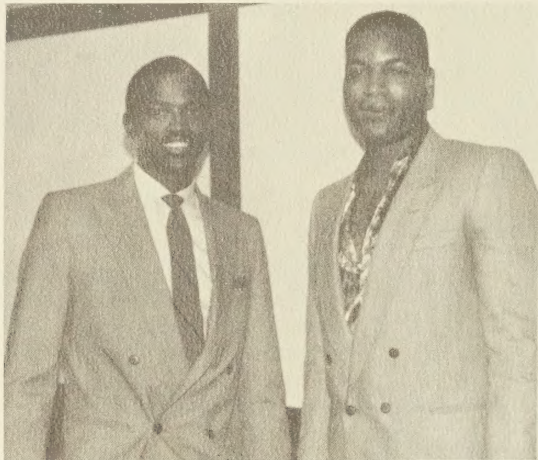

Guest speakers: Craig Hodges and David Boone.

mention to our basketball team, which placed 2nd in its league last season. Craig then assisted Bobby Thomas in presenting the basketball trophies to each team member.

Another "team" honored at the dinner this year was the five-member Aldrich Cheerleading Squad, who made its debut at the baseball games this year and whom we hope to see (hear) at the basketball games this season.

A big thanks to all who participated in Aldrich sports events this past year.!



Some members of the 1985-1986 Aldrich basketball team posed with their 2nd place trophies and the two guest speakers.



P.O. Box 355
Milwaukee, WI 53201



Alfred Bader
2961 N Shepard Ave
Milwaukee WI
53211

ADDRESS CORRECTION
REQUESTED