

ALFRED BAKER

Personal Series

England  
1938-1939

QUEEN'S UNIVERSITY ARCHIVES	
LOCATOR	5095.5
BOX	1
FILE	5



ON HIS MAJESTY'S

SERVICE.



This cover must not be detached from the Ration Book.

Consumer's Name

*the 1st*  
*the 2nd*  
BADER

*Alfred*

Address

85 Holland Rd.

HOVE

OPEN CAREFULLY

Date of Issue

23 OCT 1939

IF FOUND, RETURN TO

HOVE

FOOD OFFICE.

Serial Number  
of Book.

AM 321689

EJFG

5/8

R.B. 1. [General]

**NAMES AND ADDRESSES OF RETAILERS.**

**RETAIL BUTCHER. (Pages 1 & 2.)**

Name **P.P. MURANI (Kosher Butcher) 17**

Address **45 Wallace St  
Hove**

**BACON RETAILER. (Page 3.)**

**DIRECT**

Name .....

Address .....

**BUTTER AND MARGARINE RETAILER. (Page 4.)**

Name **HOLEY DAVID DORNDAPPE**

Address **38 WESTERN RD HOVE**

**RETAILER OF COOKING FATS, INCLUDING  
LARD AND DRIPPING. (Page 5.)**

Name .....

Address .....

**SUGAR RETAILER. (Page 6.)**

Name **Trade International Stores**

Address **24 WESTERN RD, HOVE**

**Hove**

This book is not transferable. It may only be used by or on behalf  
of the consumer named on the cover.

**NATIONAL RATIONING  
GENERAL RATION BOOK—R.B.I**

**How to use this book.**

1. The consumer's name and address must be written (in BLOCK LETTERS) in the space provided on the reference leaf (page V).
2. When this book is issued to a child between the ages of 6 and 13 years the declaration on page V should be signed by the parent or guardian, "A" being struck out.
3. In order to buy any food that is rationed you must register with a retailer who sells that food.

**How to register with your retailer.**

4. Write the names and addresses of the retailers with whom you intend to register in the spaces inside the front cover. Write your name and address (in BLOCK LETTERS) and the date on the counterfoil at the bottom of the pages of coupons numbered 1, 3, 4, 5 and 6, then take this book to the retailers from whom you mean to buy your butchers' meat, bacon (including ham), butter and margarine, cooking fats including lard and dripping, and sugar. The retailer for each of these foods will write his name and business address on the counterfoil which he will cut off and keep.

**Purchases and coupons.**

5. Every time you buy rationed food you must hand your ration book to the retailer and he will detach the appropriate coupons. You must not detach coupons yourself. If you do, they will be useless.
6. Coupons not used in the week to which they relate cannot be used later.

**Depositing whole pages of coupons with retailers.**

7. To save trouble you may tell your retailer to detach a whole page of coupons by cutting along the line x.....x. If he does this he must write the words "page deposited," the number of the page and the date below his name and address inside the cover.

8. Do not have a page detached if you expect to go away from home on holiday or business. Do not have a page detached if you want to buy cooked meat for lunch or dinner away from home.

**Meat meals away from home.**

9. Half a meat or bacon coupon may be used to obtain a cooked meal of rationed meat or bacon in a hotel, restaurant, cafe, tea-shop, etc. The half-coupon must be detached from your ration book by the person serving the meal.

**Cooked Meat.**

10. You may purchase cooked rationed meat at cooked meat shops, but only on surrender of a coupon or half-coupon. The coupon or half-coupon must be detached from your ration book by the person supplying you.

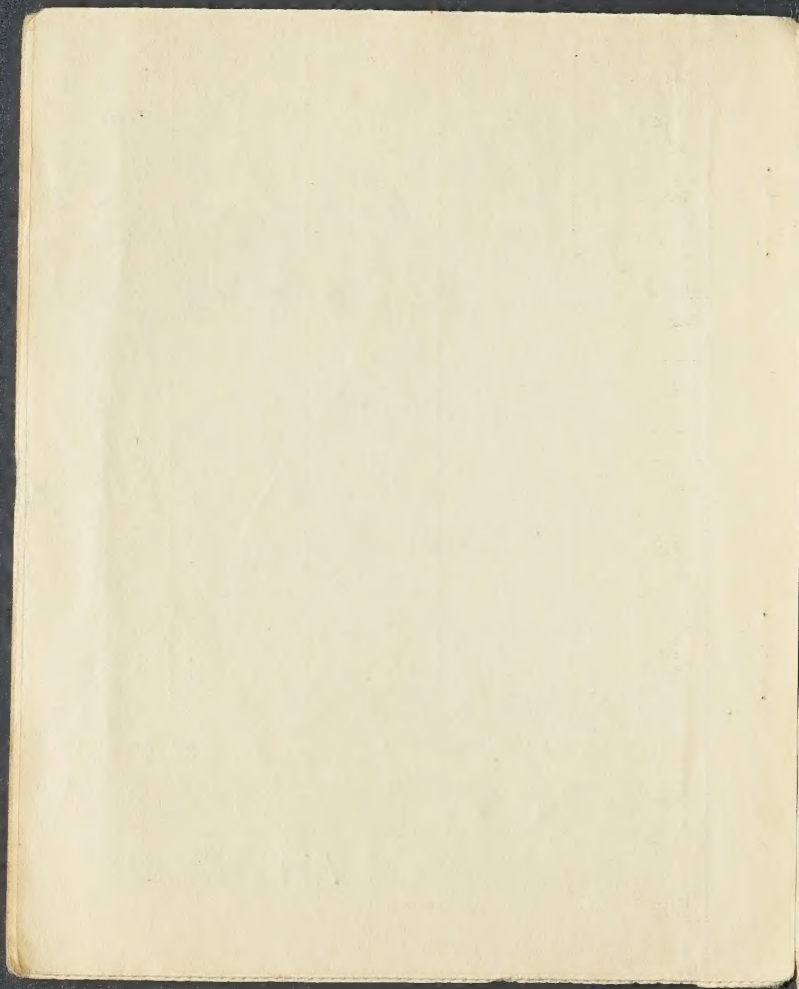

X

BUTTER &  
MARGARINE

23

BUTTER &  
MARGARINE

19

BUTTER &  
MARGARINE

24

BUTTER &  
MARGARINE

20

PAGE 4

Consumer's Name (BLOCK LETTERS)

Address (BLOCK LETTERS)

BUTTER &  
MARGARINE

16

BUTTER &  
MARGARINE

26

BUTTER &  
MARGARINE

21

BUTTER &  
MARGARINE

17

BUTTER &  
MARGARINE

25

BUTTER &  
MARGARINE

22

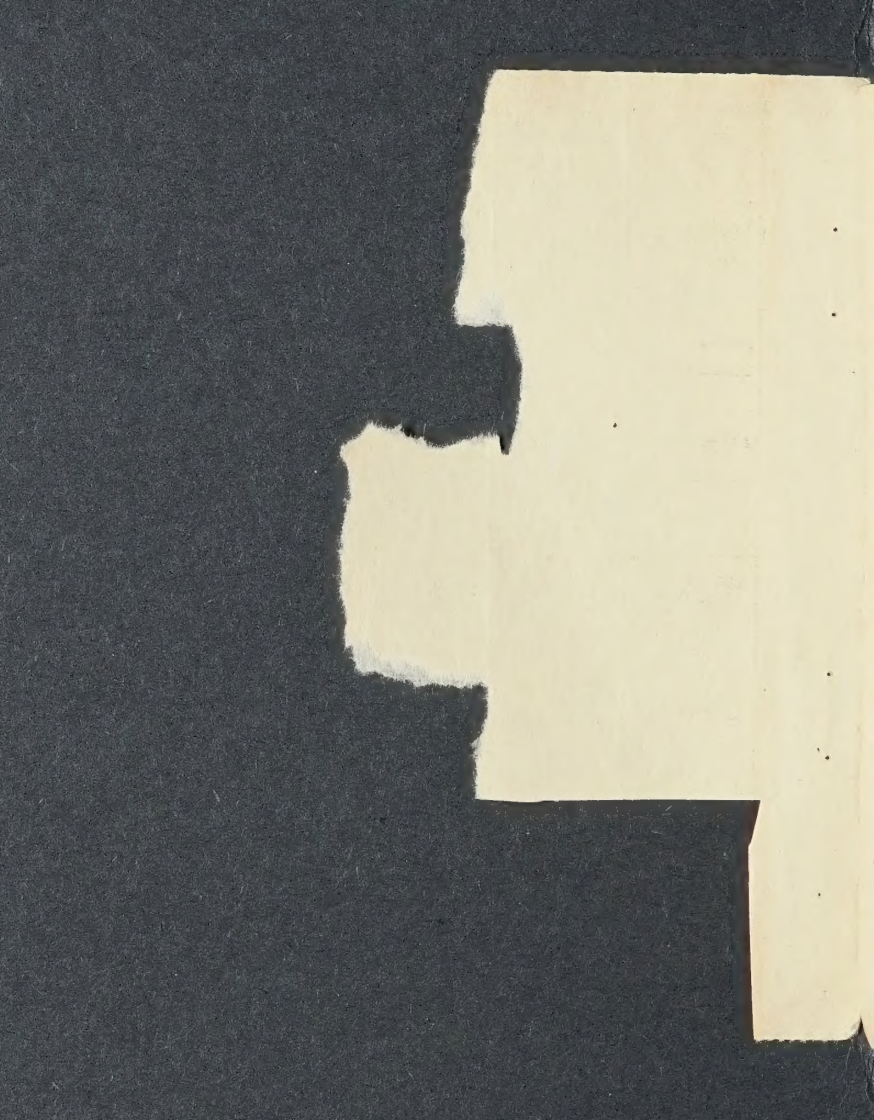



X COOKING FATS INCLUDING LARD AND DRIPPING <b>23</b>	COOKING FATS INCLUDING LARD AND DRIPPING <b>19</b>	COOKING FATS INCLUDING LARD AND DRIPPING <b>13</b>	COOKING FATS INCLUDING LARD AND DRIPPING <b>7</b>	COOKING FATS INCLUDING LARD AND DRIPPING <b>1</b>
COOKING FATS INCLUDING LARD AND DRIPPING <b>24</b>	COOKING FATS INCLUDING LARD AND DRIPPING <b>20</b>	COOKING FATS INCLUDING LARD AND DRIPPING <b>14</b>	COOKING FATS INCLUDING LARD AND DRIPPING <b>8</b>	COOKING FATS INCLUDING LARD AND DRIPPING <b>2</b>
PAGE 5. Consumer's Name (BLOCK LETTERS):		COOKING FATS INCLUDING LARD AND DRIPPING <b>15</b>	COOKING FATS INCLUDING LARD AND DRIPPING <b>9</b>	COOKING FATS INCLUDING LARD AND DRIPPING <b>3</b>
Address (BLOCK LETTERS):		COOKING FATS INCLUDING LARD AND DRIPPING <b>16</b>	COOKING FATS INCLUDING LARD AND DRIPPING <b>10</b>	COOKING FATS INCLUDING LARD AND DRIPPING <b>4</b>
COOKING FATS INCLUDING LARD AND DRIPPING <b>26</b>	COOKING FATS INCLUDING LARD AND DRIPPING <b>21</b>	COOKING FATS INCLUDING LARD AND DRIPPING <b>17</b>	COOKING FATS INCLUDING LARD AND DRIPPING <b>11</b>	COOKING FATS INCLUDING LARD AND DRIPPING <b>5</b>
COOKING FATS INCLUDING LARD AND DRIPPING <b>25</b>	COOKING FATS INCLUDING LARD AND DRIPPING <b>22</b>	COOKING FATS INCLUDING LARD AND DRIPPING <b>18</b>	COOKING FATS INCLUDING LARD AND DRIPPING <b>12</b>	COOKING FATS INCLUDING LARD AND DRIPPING <b>6</b>

X PAGE 5.—COOKING FAT COUNTERFOIL.

GENERAL E.B. 6

Consumer's Name  
(BLOCK LETTERS)

Address  
(BLOCK LETTERS)

Date

AM 321689

Name & Address  
of Retailer

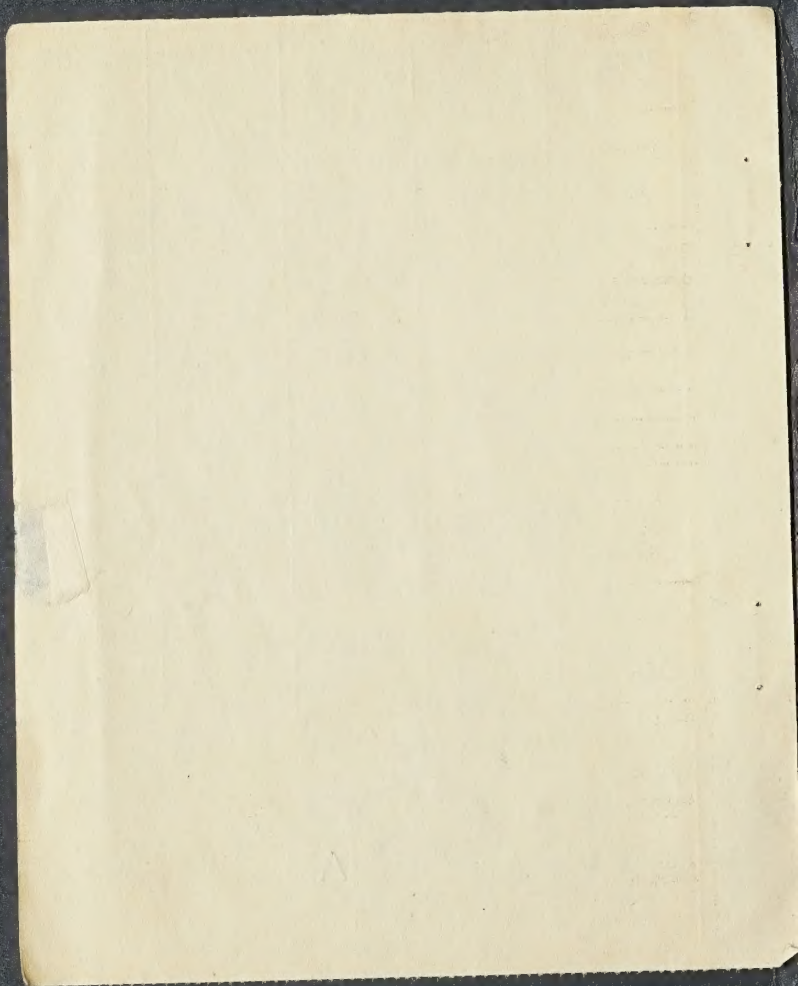

X

SUGAR

23

SUGAR

19

SUGAR

24

SUGAR

20

PAGE 6.

Consumer's Name (BLOCK LETTERS):

Address (BLOCK LETTERS):

SUGAR

26

SUGAR

21

SUGAR

25

SUGAR

22

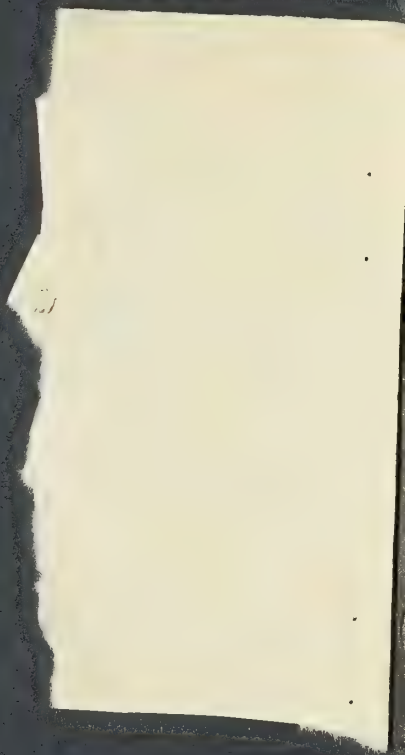

X

SPARE <b>23</b>	SPARE <b>19</b>	SPARE <b>13</b>	SPARE <b>7</b>	SPARE <b>1</b>
SPARE <b>24</b>	SPARE <b>20</b>	SPARE <b>14</b>	SPARE <b>8</b>	SPARE <b>2</b>
PAGE 7. Consumer's Name (BLOCK LETTERS):		SPARE <b>15</b>	SPARE <b>9</b>	SPARE <b>3</b>
Address (BLOCK LETTERS):		SPARE <b>16</b>	SPARE <b>10</b>	SPARE <b>4</b>
SPARE <b>26</b>	SPARE <b>21</b>	SPARE <b>17</b>	SPARE <b>11</b>	SPARE <b>5</b>
SPARE <b>25</b>	SPARE <b>22</b>	SPARE <b>18</b>	SPARE <b>12</b>	SPARE <b>6</b>

X

PAGE 7.-- SPARE COUNTERFOIL (Do nothing with this page until told what to do.)  
GENERAL R.B. 1.

Consumer's Name.....  
(BLOCK LETTERS)

Address.....  
(BLOCK LETTERS)

Date .....

AM 321689

Name & Address  
of Retailer.....

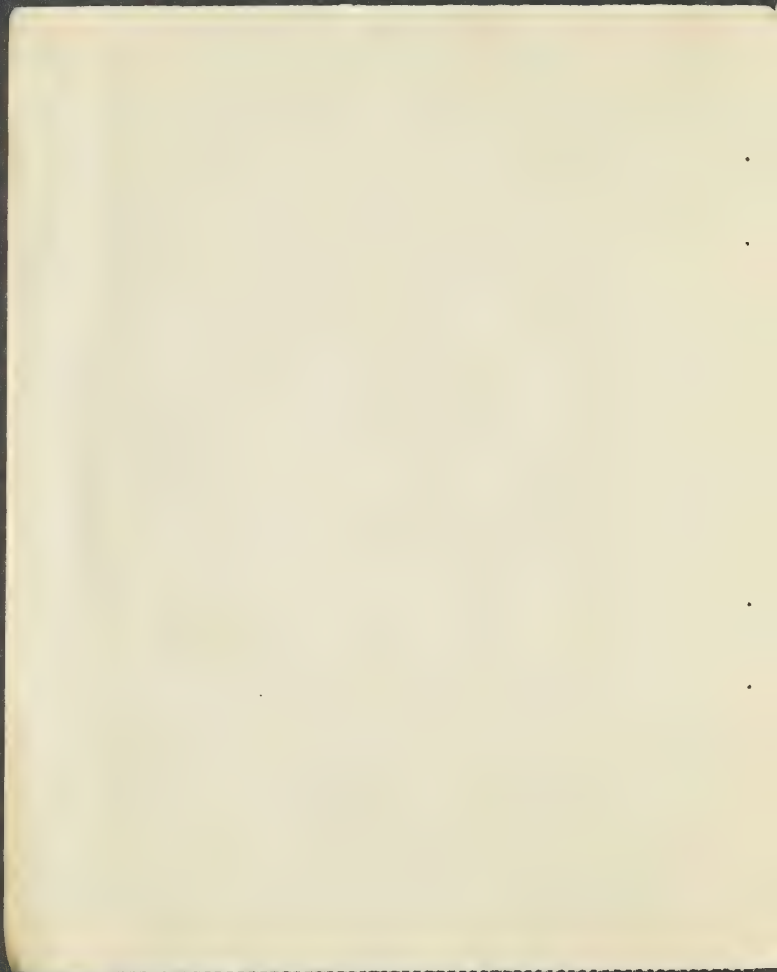

SPARE 23	SPARE 19	SPARE 13	SPARE 7	SPARE 1
SPARE 24	SPARE 20	SPARE 14	SPARE 8	SPARE 2
PAGE 9. Consumer's Name (BLOCK LETTERS): ..... .....		SPARE 15	SPARE 9	SPARE 3
Address (BLOCK LETTERS) ..... ..... .....		SPARE 16	SPARE 10	SPARE 4
SPARE 26	SPARE 21	SPARE 17	SPARE 11	SPARE 5
SPARE 25	SPARE 22	SPARE 18	SPARE 12	SPARE 6

PAGE 8.—SPARE COUNTERFOIL. (Do nothing with this page until told what to do.)  
GENERAL R.B. 1.

Consumer's Name.....  
(BLOCK LETTERS)

Address.....  
(BLOCK LETTERS)

Date.....

AM 321689

Name & Address  
of Retailer.....  
.....

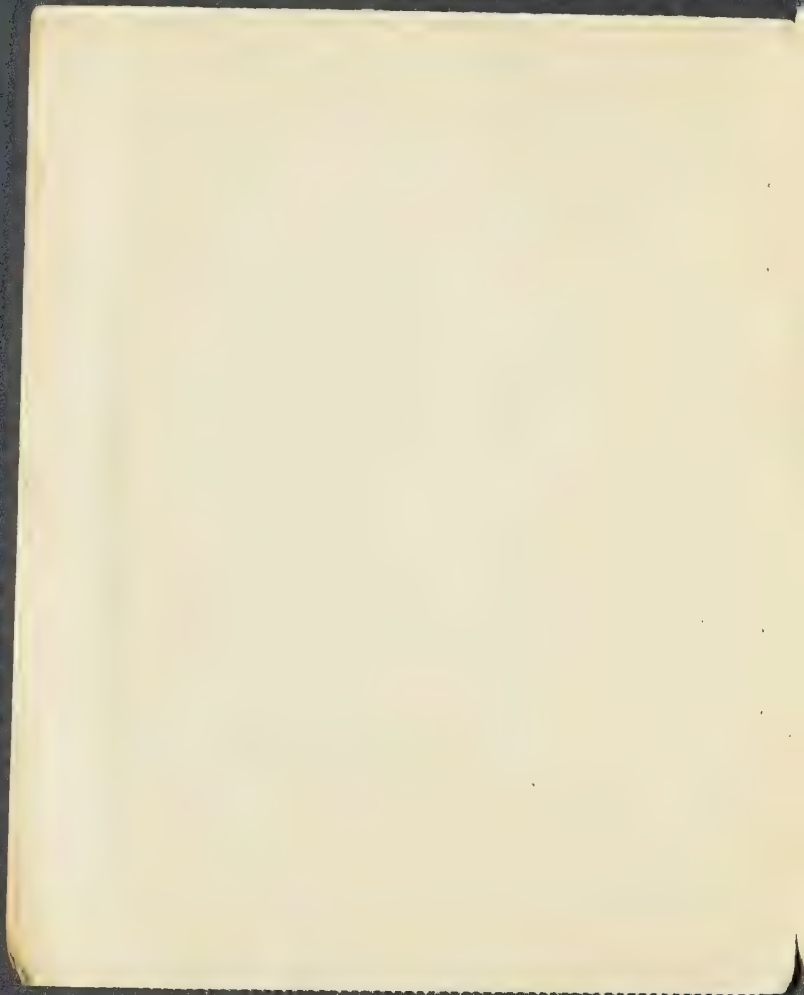



SPARE

23

SPARE

19

SPARE

13

SPARE

7

SPARE

1

SPARE

24

SPARE

20

SPARE

14

SPARE

8

SPARE

2

PAGE 9.

Consumer's Name (BLOCK LETTERS):

SPARE

15

SPARE

9

SPARE

3

Address (BLOCK LETTERS):

SPARE

16

SPARE

10

SPARE

4

SPARE

26

SPARE

21

SPARE

17

SPARE

11

SPARE

5

SPARE

25

SPARE

22

SPARE

18

SPARE

12

SPARE

6

K

PAGE 9.—SPARE COUNTERFOIL (Do nothing with this page until told what to do.)  
GENERAL B.B. 1.Consumer's Name.....  
(BLOCK LETTERS)Address.....  
(BLOCK LETTERS)

Date.....

Name & Address  
of Retailer.....

AM 321689

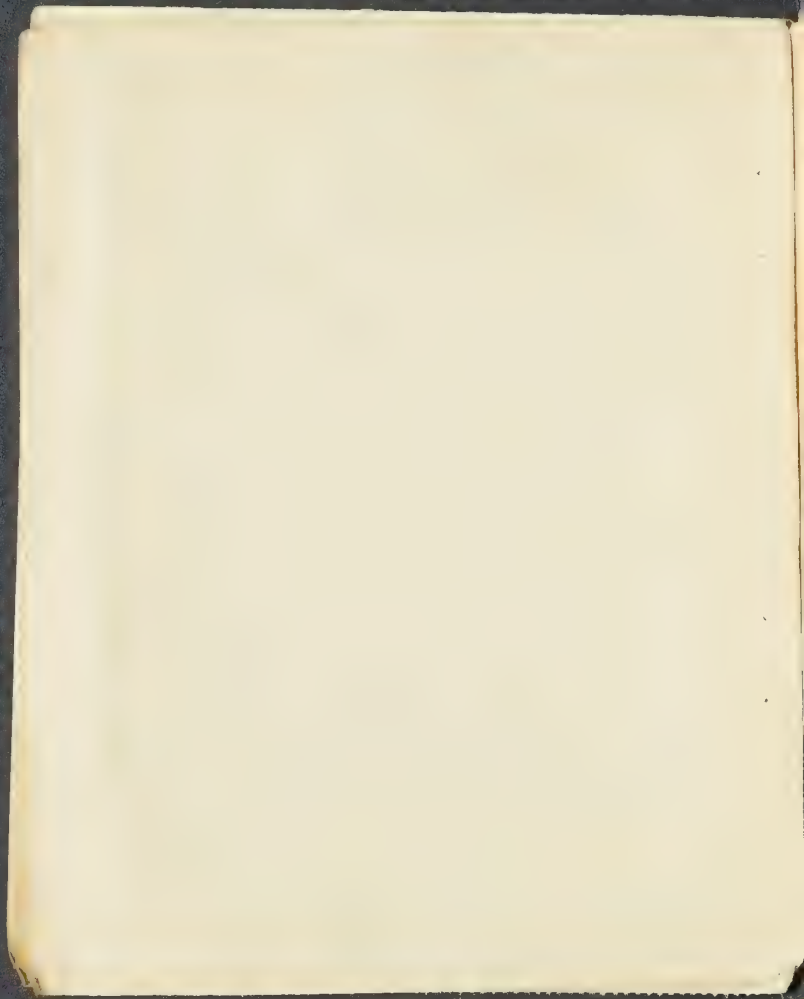

DO NOTHING WITH  
THIS PAGE UNTIL  
TOLD WHAT TO DO.

AM 321689

AM 321689

AM 321689

AM 321689

Do nothing with this counterfoil until told what to do:

Retailer's Name.....

Address.....

Consumer's Name.....

Address.....

GENERAL R. B. 1.

S. C. 1.

Retailer's }  
Name .....

Address.....

Date.....

S. C. 1.

Do nothing with this counterfoil until told what to do:

Retailer's Name.....

Address.....

Consumer's Name.....

Address.....

GENERAL R. B. 1.

S. C. 2.

Retailer's }  
Name .....

Address.....

Date.....

S. C. 2.

Do nothing with this counterfoil until told what to do:

Retailer's Name.....

Address.....

Consumer's Name.....

Address.....

GENERAL R. B. 1.

S. C. 3.

Retailer's }  
Name .....

Address.....

Date.....

S. C. 3.

Do nothing with this counterfoil until told what to do:

Retailer's Name.....

Address.....

Consumer's Name.....

Address.....

GENERAL R. B. 1.

S. C. 4.

Retailer's }  
Name .....

Address.....

Date.....

S. C. 4.

1

REFERENCE LEAF.

PAGE V

General (R.B.)

DO NOT DETACH THIS REFERENCE LEAF  
UNTIL TOLD WHAT TO DO

Consumer's Surname .....  
(BLOCK LETTERS)

Christian Names .....

Consumer's Address .....  
(BLOCK LETTERS)

APPLICATION FOR NEW RATION BOOK

I declare that I am the holder of the Ration Book bearing the Serial No. on this leaf, and that I am entitled to hold the new Ration Book :—

A—on my own behalf.

B—as parent or guardian of the consumer named on the front cover.

Note.—Strike out either A or B, whichever does not apply.

Signature..... Date.....

Address .....

If the consumer is under 18 years of age, state :—

Date of birth (Year).....(Month).....(Day).....

Occupation (if any).....

Boarding school (if any).....

AM 321689

CUT ALONG THIS LINE



CHIEF MAGISTRATE

THE LOCAL GOV. OFFICE

\_\_\_\_\_  
\_\_\_\_\_  
\_\_\_\_\_  
\_\_\_\_\_

NAMES AND ADDRESSES OF RETAILERS.

---

SPARE. (Page 7.)

Name .....

Address .....

Spare.

---

SPARE. (Page 8.)

Name .....

Address .....

Spare.

---

SPARE. (Page 9.)

Name .....

Address .....

Spare.

---

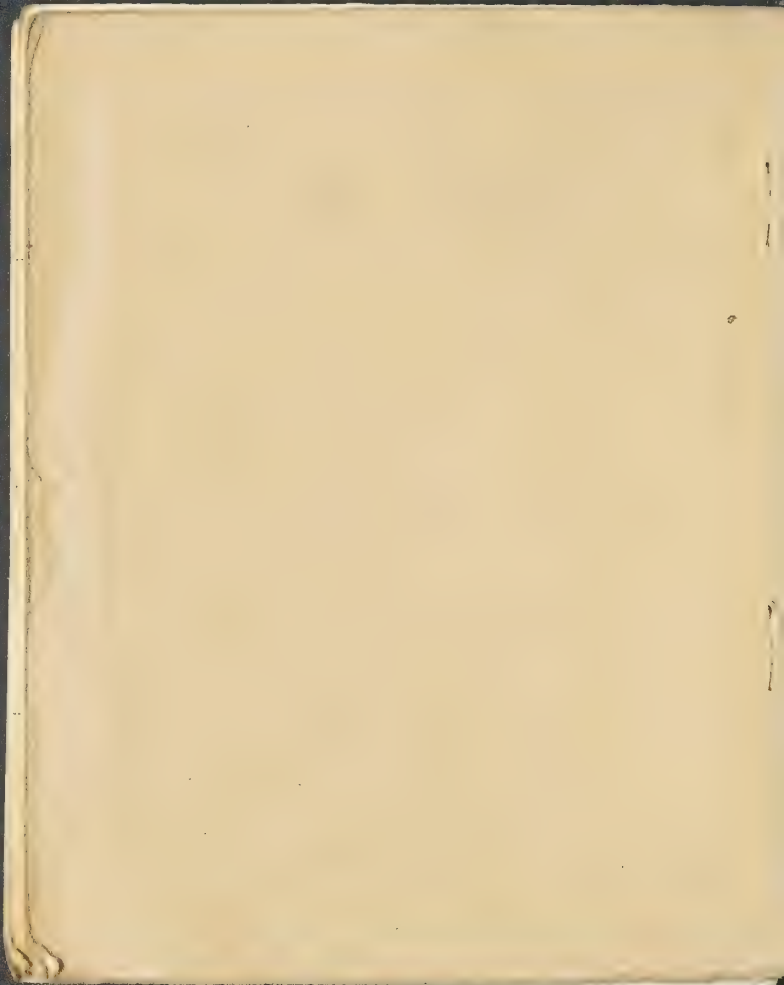



A. W. R.  
N<sup>o</sup> 720973

Aliens Order, 1920.

CERTIFICATE OF REGISTRATION

You must produce this certificate  
if required to do so by any Police  
Officer, Immigration Officer, or  
member of His Majesty's forces  
acting in the course of his duty.

(Enemy Alien) R.C.E.—1

REGISTRATION CERTIFICATE No. 720973.

ISSUED AT Hove.

ON 24<sup>th</sup> April 1940.

NAME (Surname first in Roman Capitals)

BADER, *Sigmond Alfred Robert*

ALIAS .....

Left Thumb Print  
(if unable to sign name  
in English Characters).



PHOTOGRAPH



Signature  
of Holder }

*Alfred B. Bader*

Inter-aid Committee for the Displaced Persons

Nationality German

Born on 21-4-1924 in Vienna

Previous Nationality (if any) Austrian & Czech

Profession or Occupation } Student

Single or Married. Single

Address of Residence } 85 Holland Road,  
Hove.

Arrival in United Kingdom on 12-12-1951

Address of last Residence outside U.K. 43 Laterstrasse,  
Vienna II.

Government Service

Passport or other papers as to Nationality and Identity.

Document of Identity No. 276  
issued by Foreign Office.

ENDORSEMENTS AND REMARKS.

Leave to land granted at *Harwich*  
 12/12/38 on condition that the holder  
 does not enter any employment paid or  
 unpaid while in the United Kingdom

## ENDORSEMENTS AND REMARKS.

## ENDORSEMENTS AND REMARKS

## ENDORSEMENTS AND REMARKS.

## ENDORSEMENTS AND REMARKS.



## ENDORSEMENTS AND REMARKS.

## ENDORSEMENTS AND REMARKS.

## ENDORSEMENTS AND REMARKS.

ENDORSEMENTS AND REMARKS.

ENDORSEMENTS AND REMARKS.

ENDORSEMENTS AND REMARKS.

ENDORSEMENTS AND REMARKS.

ENDORSEMENTS AND REMARKS.



ENDORSEMENTS AND REMARKS.

ENDORSEMENTS AND REMARKS.

ENDORSEMENTS AND REMARKS.

ENDORSEMENTS AND REMARKS.

ENDORSEMENTS AND REMARKS.

ENDORSEMENTS AND REMARKS.

ENDORSEMENTS AND REMARKS.

## ENDORSEMENTS AND REMARKS.



ENDORSEMENTS AND REMARKS.

ENDORSEMENTS AND REMARKS.





BOROUGH OF HOVE.

No. 5807

TOWN HALL, HOVE, 3.

27-11-1900

RECEIVED from Mr. *K. de*

the sum of *—* pounds *—* shillings

and *—* pence, for *—*

*by order of J. G. 97*

£ — : 1 : —

*H. C. Hillier*

Chief Constable.

THE UNIVERSITY OF CHICAGO



THE UNIVERSITY OF CHICAGO

1911

THE UNIVERSITY OF CHICAGO

RECEIVED the sum of 1/- for this  
certificate.



*F. Santos P. Co.*  
.....  
Registration Officer.

Date.....*24-11-1940.*

## NOTICE TO THE HOLDER OF THIS CERTIFICATE

1. You are not permitted to travel more than five miles from your registered address without a Travel Permit from the Police of the district in which you are registered. (This does not apply to persons resident within the area comprising the Metropolitan and City of London Police Districts, making journeys within that area.)
2. You are not permitted to change your residence (from the last address shown in this Certificate) unless you have previously received permission to do so from the Police of the district in which you intend to reside; if you have received such permission you must, before you move, report the actual change to the Police of the district in which you now reside and, if your new residence is in another Police district, to the Police of the new district immediately on your arrival.
3. If you are absent from your registered address for a continuous period exceeding twenty-four hours you must report each 24 hours to the nearest Police Station and you must report your return to your registered address to the Police of the district where you are registered.
4. If you stay at an hotel, lodging-house, boarding-house or other place where lodgings are provided for payment, you must, *on arrival*, write your name, nationality, the number of this Certificate, and the address from which you have come, and, *before leaving*, must write the address to which you intend to go on the form provided for the purpose.
5. You must report to the Police of the district where you are registered, within 48 hours, any change in any of the personal particulars given within (including profession or occupation), also marriage, divorce, or death of husband or wife.
6. Your children, if not British, must have separate Certificates when they reach the age of 16.

Failure to comply with any of the above requirements, making any false statement with regard to registration or with regard to this certificate, altering this certificate or any entry upon it, refusing to produce this certificate when legally required to do so, or having in possession or using without lawful authority any forged, altered, or irregular certificate, passport, or other document concerned with registration, will render the offender liable to be detained in custody and to a fine of £100 or six months' imprisonment.

(C35598) 35,000 9/39

[Enemy Alien]

13688. Wt.35072/533. 25M. 12/38. WY.L.F. Gp.070.

HA 9862

ADELE KAPP.



NATIONAL  
REGISTRATION

IDENTITY  
CARD

# NATIONAL REGISTRATION

EJFG	5	8
Bader at Oxford		

1. This Identity Card must be carefully preserved. You may need it under conditions of national emergency for important purposes. You must not lose it or allow it to be stolen. If, nevertheless, it is stolen or completely lost, you must report the fact in person at any local National Registration Office.

2. You may have to show your Identity Card to persons who are authorised by law to ask you to produce it.

3. You must not allow your Identity Card to pass into the hands of unauthorised persons or strangers. Every grown up person should be responsible for the keeping of his or her Identity Card. The Identity Card of a child should be kept by the parent or guardian or person in charge of the child for the time being.

4. Anyone finding this Card must hand it in at a Police Station or National Registration Office.

# NATIONAL REGISTRATION

EJFG	5	8
Bader at Oxford		

**DO NOTHING WITH THIS PART  
UNTIL YOU ARE TOLD**

Full Postal Address of Above Person :—

'Belmont' 85 Holland Rd.  
Brighton & Hove  
Sussex.  
(Signed) Alfred R. Bader  
Date July 4<sup>th</sup> 1940.





HOVE BOROUGH EDUCATION COMMITTEE.

THE EAST HOVE SENIOR SCHOOL FOR BOYS,  
CONNAUGHT ROAD,  
HOVE, SUSSEX.

22/12/39.

Alfred Bader attended this school  
from 14. 2. 39 until 22. 12. 39. He  
came to us from Vienna and in  
spite of natural handicaps, he soon  
settled down and made remarkable  
progress. The fact that he was made  
a school prefect shows how generally  
competent he was.

He is a most intelligent and able  
lad, one to show a course of  
higher education would be very  
beneficial. He is very honest and  
trustworthy and his general conduct  
is beyond reproach.

I am sure he will make further  
progress in any type of secondary  
school.

G. Ralph

Headmaster

1871

This document of identity is issued with the approval of His Majesty's Government in the United Kingdom to young persons to be admitted to the United Kingdom for educational purposes under the care of the Inter-Aid Committee for children.

276

hon

277

2474

**THIS DOCUMENT REQUIRES NO VISA.**

PERSONAL PARTICULARS.

Name *BADER, Sigmund Alfred*

Sex *Male* Date of Birth *28.4.1924*

Place *Vienna*

Full Names and Address of Parents

*2, Praterstrasse, 43*



LEAVE TO LAND GRANTED AT HARWICH.

THIS DAY ON CONDITION THAT THE HOLDER

DOES NOT ENTER ANY EMPLOYMENT

PAID OR UNPAID WHILE IN THE UNITED

KINGDOM.

This side is reserved for official use only:-

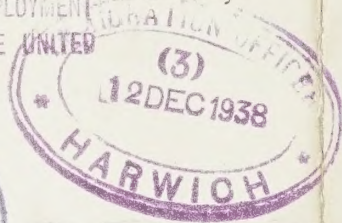

A. BADER



Wien, 8/12.1938

K i n d e r t r a n s p o r t  
nach England bezw.Holland.

- 1.) Die Abreise der Kinder erfolgt S a m s t a g, den 10.Dezember  
1938 um 23.10 Uhr vom Bahnhof Hütteldorf-Hacking.

Es wird nochmals darauf aufmerksam gemacht, dass das Gepäck  
nichts enthalten darf als Gebrauchsgegenstände des Kindes und  
dass jedes Zuwiderhandeln zur Folge hätte, dass das Kind nicht  
mitgenommen werden könnte. Das Gepäck bleibt in Verwahrung  
des Zollamtes bis zum Abgang des Zuges.

Bei diesem Anlass wird auch darauf aufmerksam gemacht, dass den  
Kindern auf die Reise keinerlei Schmuck oder Wertgegenstand mit-  
gegeben werden darf, ebenso ist das Mitnehmen von Musikinstru-  
menten und Fotoapparaten untersagt. Geld ist den Kindern gleich-  
falls nicht mitzugeben.

Der das Gepäck abliefernde Angehörige des Kindes erhält eine  
Nummer, die das Kind sichtbar bei der Abreise zu tragen hat.

- 2.) Die Kinder werden S a m s t a g, den 10.Dez.1.J. von blos  
e i n e m Familienangehörigen zum Platze vor der Reichsbahn-  
station Hütteldorf-Hacking (gegenüber Hotel Schneller) gebracht  
und zwar die Kinder, welche die

Nummern 1-300 Haben, um 21.Uhr, die Kinder mit den  
Nummern von 301 aufwärts um 22 Uhr.

Die Begleitpersonen haben sich vor der Station von den Kindern  
zu verabschieden; das Betreten des Bahnhofgebäudes sowie des  
Bahnsteiges durch Begleitpersonen ist behördlicherseits ausnahm-  
los untersagt.

- 3.) Jedes Kind hat einen unzerbrechlichen Becher und Waschutensilien,  
ferner an Proviant ein Gabelfrühstück, ein Mittagessen, ein Nacht-  
mahl auf die Reise mitzunehmen.
- 4.) Sollte ein Kind in der Zwischenzeit von der stattgehabten ärzt-  
lichen Untersuchung bis S a m s t a g erkranken, so ist dies  
s o f o r t der Jugendfürsorge, beziehungsweise der Reiseleitung  
bekanntzugeben.

Durch den Arzt der Kultusgemeinde wird sodann nach erfolgter  
Untersuchung des Kindes festgestellt werden, ob dasselbe mitge-  
nommen werden kann oder nicht.

Fürsorge-Zentrale  
der isr.Kultusgemeinde Wien  
Abt. Jugendfürsorge

Kurzer

Euse

