

DOUGLAS FAMILY

ALLIE J. DOUGLAS

Travel Account Books

1919 - 1935

2303.24

Box 7

File 12

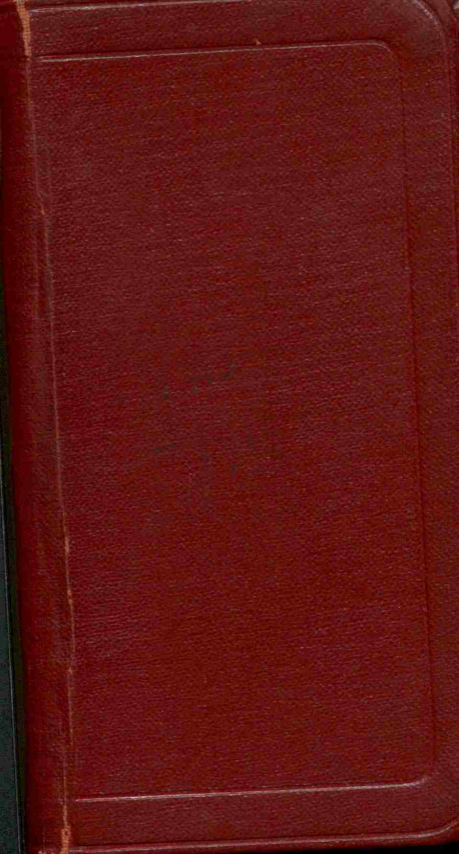

Alli Vbert Douglas.

Private Accounts.

1913

1919

1913

Oct

	\$	¢
21. On hand	5	25
^{Nov.} 22. r.k. al.	1	25
^{Dec.} 20 r.k. al.	1	
20 Coaching fee	2	
25 from Grin	8	
from Mrs Finley	2	43
from U. Maudslott	1	50
from Miss Forsyth	2	50

1913

Oct.

	\$	¢
21. South due		25
22 Blank Cards.		21
^{Nov.} 28 Lodge's "Man & Mist"		30
^{Nov.} 28 Flowers		30
^{Dec.} 20 South due		25
23. Dishes for Grin		83
Dishes for Mary		1
Kubbers for A. Minie		2
"Pragmatism" for D.		75
Book for Mr. Alec		40
Books for Beauty King <small>r.k. al. for Mrs. Maudslott</small>	1	60
S.S. Xmas & Lognes		75
O.B.M.		1 50
Collars for Nora & Minie		25
27 Deposited	5	
New Years Cards		12

15 51

1914
Jan.

On hand

\$ ¢

June.
3

Teaching Fee

4 50

1914

Jan.

3

Birth Day

1

15

Feb.

Flowers

2

50

Rubbers

85

Mar 27

Flowers

30

June 3

Leath

50

"

Spicities of Paul-Norona

50

5

Cobbler

50

"

Cleaning Watch

1

25

July 2.

Cards for D's birthday

1

60

Oct 2

Flowers for Grandpa

1

00

5.

Nurse for June

50

Rubbers

70

Dec. 1914	Winn's Slippers	1	50
	W's Coat	2	
	W's Hat		40
	Books - W. A. C. & J. C.		60
	Stamps, Fly, Pin		20
	S.S. Min. Col.	1	
	O.B.M. (C.T.)	2	50

	R.F.B. Silver Subs. (Col. Sub.)	3	00
--	---------------------------------	---	----

Feb.	Gen. Min. Soc. Subs. (Col. Sub.)	5	00
------	----------------------------------	---	----

Mar.	25 th Univ. O.B.M. (Col. S.)	1	00
------	---	---	----

	R.V. Y.W.C.A. (Col. Sub.)	2	00
--	---------------------------	---	----

Apr.	Arnold's T. Carriage		40
------	----------------------	--	----

	Easter Eggs		30
--	-------------	--	----

	Pedometer		4 75
--	-----------	--	------

	W's Jersey		4 50
--	------------	--	------

Apr.
8

Al.

5

Summ. Exp.

June
5 Teaching fee 3.25

May	Widdy	1.50
	Collections	55
	Postage	40
	Hampens	10
	Soldiers Balls (Ct.)	1.00
June	Oliver Cromwell	20
Aug.	O.B.M. Fr. Air (Ct.)	5.00
Sept.	Metal Bed Hammer (M)	2.52

1915
 Nov. From N. L. S. d. 1.

Dec. 25. " " 1

Unhand for

Montreal Ac. 2.

4.0.0

18.1

3.1.11

1915
 Nov. Wool f. s. d. 2 1 1/2

Bergson for J.S. 1

Dec. Cards 7

Gloves 3 6

Brush - A. May 3 6

Book. " " 1

Hilks. Kom. m^{ca} 2 2

Peps. + Ribbon 5 1/2

1916
 Jan. Picture frame - D 2 6

Bus + G. Ale 1 3

18.1

£. s. d.

1916.

Jan Bill. fwd - 3. 1. 11

15 Pay (Custom House) 1. 9. 10

22 " 1. 9. 10

29 " 1. 9. 10

Feb.

5 " 1. 9. 10

9	10	3
---	----	---

1	11	3
---	----	---

12 " 1. 9. 10

£. s. d.

1916.

Jan.

10-15 Tube^{3/4} Lunch^{2/4} 5 217-22 " " ^{2/5} 5 5

Tenth - S. Ligatha 3 .

24-29 Tube^{3/4} Lunch^{2/4} 5 1

Postlands 1 .

Dress fork. Mary 1. 1 .

31- Feb. 5 Tube^{3/4} Lunch^{2/5} 5 5

(T.) C.S. Amb. fund 2 .

Bk. by Dames 6

Illus. Papers - Post 1 6

(CF) B.F.B.S. 1. . .

Deposited ³ 4. ¹⁰ .

7-12 Tube ticket 11 .

Lunch 2 1

Papers 3

1916
Feb.

19 Pay

£. s. d.

1. 9. 10

1916
Feb.

14-19 Lunch

£. s. d.

2 .

June Hrs. fr. Bank 7. 0. 0
Aug. Hrs. 1. 0. 0

June frame 3
" Hrs. in J. Stock Bk. 7. 0. 0
Aug 26. Dsior, etc. 10 0
Blome 6 0
Sept. 15 Hdkp. etc. 2 0

1916.		£ . s . d				£ . s . d	
Nov.	Art. forward	2 . 2	9	Nov. 6-11	Lunch ^{7/2} Bus ^{7/4}	4	8 1/2
9	Salary	2 . 1	10		Hagley ³ App. ^{1/2} Sta ⁴		11
				10	Exp. in P.O.	2 . 15	-
					Drive of ⁴ (D's)	10	
16	Salary	2 . 1	10	13-18	Lunch ^{2/6} Bus ^{2/1}	4	11
					Chocolate ^{1/2} pencil ²	1	3 1/2
					stamps		6
					Exp. in P.O.	1 . 15	-
23	Salary	2 . 1	10	20-25	Lunch ^{3/4} Bus ^{2/1}	5	6
					Porting Lectures	4	7
					Grapes ^{1/2} Apples ⁴	1	8
					Exp. in P.O.	1 . 10	-
30	Salary	2 . 1	10	27- ^{Dec} 2	Lunch ^{2/6} Bus ^{2/1}	4	11
					Wages ³ field ⁶ Snow ⁶	1	3
					Exp. in P.O.	1 . 15	-
				Nov. 2	Artist	7	6
		£ 10 . 10	1				
		10 . 2	9				
		£ - 7	4 1/2				
		£ - 6	6				
						10 . 2	9

1916		£. s. d.	1916		£. s. d.
Dec. 2.	Port. forward.	· 6 6	Dec.		
7	Salary	2 · 1 10	4-9	Lunch ^{1/2} Bus ^{2/2}	4 9 1/2
9	Money from P.O.	15 ·		Eraser · Field & Choi	1 8
				Mrs Howard's Sup's Effort	2 6
				Mrs Munford's present	2 ·
				Exp. in P.O.	1 · 5 ·
				Gibson's Hydrokin (D)	15 ·
				Postage	1
				Xmas Cards &c	5 1/2
14	Salary	2 · 1 10	11-16	Lunch ^{2/2} Exp. for Bus ^{18 2/1}	5 7 1/2
				Sunday bus.	10
				Book for Mr. Allen	2 ·
				Bag for A. Maria	1 · 1 ·
				Lunch · L. Jay · Post ⁴	1 2
				Field's Stamps ⁶	1 ·
				night worker for A. Mary	5 ·
		£ 5 · 5 2			
		44 · 19 0 1/2			
		£ 0 · 16 1 1/2			
					44 · 19 0 1/2

1916

Dec. 23 Brl. forward

21 Salary

Oct. 7 hl's Cheque

25 from Mrs McArthur

28 Salary

1917
Jan. 4

Salary

£ 20.19.5½

19.16.3½

£ 1.3.2

£ : s : d. 1916.

16 1½

2.1 10

10.0 0

. 10 .

5.0 2

2.11 4

Dec.

18-23 Lunch ^{3/10} Bus ^{2/10} ~~4/10~~ ¹⁰

18 klep. in P.O.

Umbrella (h. mia)

Callor (B.M.) ^{1/32} Beans ^{2/10} ~~4/10~~2 Packets ^{1/4} Candy ^{1/8}Coke ⁶ - Mr W's pro. ⁶

flowers for Mrs White

26-30 Lunch ^{1/10} ~~2/10~~ ² Bus ^{1/10}Fields ^{1/2} Postage ^{3/4}

klep. in P.O.

1917

1-6

Lunch ^{3/10} ~~4/10~~ ⁴ Bus ^{2/10}flowers ⁸ Postage ³Field ⁶ Messiah ^{1/2} ~~1/2~~ ³

B. F. B. S. (T)

Messiah - tickets ¹⁰ + Cab (D)

£ : s : d.

6 3

10.0 0

1.1 .

3 5½

2 4½

1 .

2 6

2 6

1 3½

5.0 0

5 6

11

1 9

1.10 .

17 9

£ 19.16 3½

1917		£ : s : d.
Jan 13	Brt. forward	1 . 3 . 2
	from Miss Forsyth	1 . 1 . .
11	Salary	2 . 11 . 4

18	Salary	2 . 11 . 4
----	--------	------------

25	Salary	2 . 11 . 4
----	--------	------------

From unpaid £19-

from P.O. to War

Rose 5% stocks.

Feb.	Salary	25 . 11 . 4
------	--------	-------------

12 . 9 . 6

9 . 10 . 10

2 . 12 . 8

1917		£ : s : d.
Jan.		
8-13	Lunch ^{3/4} After tea ^{1/8} slips	3 . 8

	Bus ^{2 1/2} Postage ¹	3 . 2
--	---	-------

	Field ⁶ Gas ^{1/4}	1 . 6
--	---------------------------------------	-------

	A. Man. Univ. Forsyth's	4 . 3
--	-------------------------	-------

	W's Bank (do.)	3 . 9
--	------------------	-------

	Wep. in P.O.	3 . . .
--	--------------	---------

15-20	Lunch ^{2 1/4} After ^{1/4} Bus ^{2 1/2}	5 . 3
-------	--	-------

	Field ⁶ Postage ^{4 1/2}	10 . 1/2
--	---	----------

	Wep. in P.O.	3 . . .
--	--------------	---------

22-28	Lunch ^{2 1/4} After ^{1/4} Bus ^{2 1/2}	4 . 10
-------	--	--------

	Field + Postage	10 . 1/2
--	-----------------	----------

	Wep. in P.O.	2 . 10 . 0
--	--------------	------------

	Lent A. Man.	2 . 10 . 0
--	--------------	------------

29-3	Feb. Lunch ^{1 5/6} Bus ^{2 1/2}	7 . 6
------	--	-------

	Field ⁶ Postage ⁵	11 . . .
--	---	----------

9 . 16 . 10

1917
Feb. Bot. fwd. £ s. d.
2 12 8
1 News from P.O. 15 .

8 Salary 2. 11 4
News from P.O. 1. .

15 Salary 2. 11 4

22 Salary 2. 11 4
News from P.O. 1. 0 0

£ 13. 1 8
12. 3. 8
18. 8

1917
Feb. 1 Pepp-10lb. (T) £ s. d.
11 8

2 1/2 Lent A. Minia 2. 10 .
5-10 Bus 1/6 App. tea 8 2 2

Field 6 6
Lent A. Minia 1. 10 .

→ Camera for H. 1. 19 .
Flowers 7

12-17 Lunch 2/6 App. tea 8 4 10

Field 6. Postage 6 1 .
Watch-cleaning 3 6

Field 1/2 Dr. of Yount 10 .
Lent A. Minia 1. 0 0

19-24 Lunch 2/6 App. tea 8 5 11

Field 6. Postage 6 1 .
Book by S. Leacock 3 6

Lent A. Minia 3. 10 .

1917		£:	s:	d.
May	Port. food.	18	-	
1	Salary	2.	11	4

8	Salary	2.	11	4
---	--------	----	----	---

Charges on J. Stickth.
 10/4 Min. bus. exp⁶ 15.0 -

15	Salary	2.	11	4
----	--------	----	----	---

23. 12 0

23. 5 0

6. 11

1917		£:	s:	d.
Feb. Mar	Lunch ^{1/4} Apples ^{1/2} Bread	8	6	
26-3	Field ⁶ Postage ¹	1	6	
	Tickets + Lab. (D)	9	-	
Feb. 13	Poons - 1/2 (Mint's)	3	6	
15	Lanyard (D)	3	6	
Mar 15	Wlep. in P.O.	1.	10	0
5-10	Lunch ^{1 1/2} Apples ^{1/2} Bread ²	4	10	
	Field ⁶ Postage ⁴		10	
	Scarff (Mint)	4	11	
	Stems + Bread (D)	3	6	
	Wlep. in P.O.	17.	0	-
12-17	Lunch ^{1 1/2} Apples ^{1/2} Bread ²	8	2	
	Field ⁶ Fragments ¹ Post ⁴	1	10	
	Blouse ^{1/2} Almond ¹	4	6	
	Wlep. in P.O.	2.	0	0
	Inv. Hugo ⁶			6

23. 5 1

1917.		£	s	d
Mar.	Bot. fwd.	6	11	
22.	Salary	2	11	4

	Salary	2	11	4
--	--------	---	----	---

Apr.	Recd from P.O.	1	-	-
3	Salary	2	11	4

	Recd from A.M.A.	2	-	-
--	------------------	---	---	---

£	11	0	11
	7	16	5½
<hr/>			
£	3	3	5

1917.		£	s	d
-------	--	---	---	---

Mar.				
	24 Lunch ^{3/3} 1/2 1/2	5	7	
	Field ⁶ Post ⁵		11	
	Ticket-Messiah (D)	12	9	

26-31	Lunch ^{15 1/2} 1/2 1/2	8	3 1/2	
	Field ⁶ Stamp ¹		1	6
	Col. St. Anna, Soho	2	-	
	Klep. in P.O.	3	-	-

April.	Leat. A.M.A.	1	-	-
2-7	Lunch ^{4 1/2} 1/2 1/2	6	7	
	Field ⁶ Post ⁵ - 5/10		1	10
	Cellar (M) ¹ Amulet ^{1 1/2}	2	3	
	2 Eggs ¹ Candy (L.M.) ¹⁰	1	9	
	Drive (D) ¹ mine ²	12	6	
	Col. St. Pauls - Back		6	
	Leat. A.M.A.	1	0	0

		7	16	5 1/2
--	--	---	----	-------

	£.	s.	d.
1917			
Apr. Bort. fund.	3.	3.	5
12 Salary	2.	11	4
Alrew fr. P.O.	25.	0	0

19 Salary	2.	11	4
-----------	----	----	---

26 Salary	2.	11	4
-----------	----	----	---

£ 35.	17	5
35		
		8.0

	£.	s.	d.
1917			
Apr. 1-14 Lunch ^{3 1/2} Apples ³ Bus ^{2 1/4}	5	9	
Field ⁶ Postage ⁵		11	
Hay Day ⁶ Col. Stm. in ³ Feb		9	
Boracic Powder	1		
Razor Blades (D)	2		
38 War Savings Certs.	29.	9	
16-21 Lunch ^{3 1/10} Apples ⁴ Bus ^{2 1/4}	6	2	
Field ⁶ Postage ⁵		11	
Hertford's Shakespeare		7	
(D) for Colortan-Tickets	1.	4	0
Singer wine		1	5
W. London Mission	2		
23-28 Lunch ^{5 1/6} Apples ⁴ Bus ^{2 1/4}	7	10	
Field ⁶ Post ³		9	
4 W.S. Certificates	3.	2	0
29 D. Mentation. & Bus		1	6
Chocolate & Nuts		2	10
		35.	9.5

1917.
 Mar 8th Brt. food.
 3 Salary

£ : s : d
 8 - -
 2 11 4

10 Salary

2. 11 4

17 Salary

2 11 4

8.2 0
 7 9 2
 13 18
 11 8

lost
 Bal

1917 f : s : d.
 Apr 30 - Lunch ^{3/4} Bus ^{2/3} After 5 7
 May 5th B.F.B.S. ^{£226} Hags 1 3 6
 Stamps ⁸ field ⁶ 1 2
 Peanuts 8
 7-12 Lunch ^{3/6} Bus ^{2/4} After ⁴ 5 10
 Field ⁶ Post ³ 9
 Albert Hall Bazaar ^{3/4} Hags ³ 3 8
 Peanuts 9
 W's films. 7
 Skirt remake 10 6
 D Capt. Boole's lectures 7 -
 14-19 Lunch ^{4/9} After ⁴ Bus ^{2/3} 7 4
 Field ⁶ Post ⁶ Hags ^{4/6} 1 10
 Col. Alb. Hall Lamp ⁶ Hags ⁶ 1 -
 Knives 1 6
 5 W.S. Certs. 3 17 6

7.9 2

1917
 May. Bot fund. 11 0
 19
 24 Salary 2. 11 4

31 Salary 2. 11 4

7 Salary 2. 11 4

14 Salary 2. 11 4

10 16 4

9 6 7

1. 9. 9

1917
 May 21-26 Lunch ⁵/₉ Apples ⁴/_{Bar} ²/₂ 8 3
 Field ⁶/_{Postage} ⁴/₄ 10
 Flax etc. 4
 2 W.S. Certs. 1 11 0
 June 28-32 Lunch ⁴/₉ Apples ⁴/_{Bar} ²/₂ 9 3
 Field ⁶/_{Postage} ⁴/₄ 10
 Trip to Kew 1 2
 3 W.S. Certs. 2 6 6
 4-9 Lunch ⁵/₉ Apples ⁴/_{Bar} ²/₂ 7 9
 Field ⁶/_{Postage} ⁴/₄ 10
 11-16 Lunch ⁴/₉ Apples ⁴/_{Bar} ²/₂ 7 5
 Field ⁶/_{Postage} ³/₃ 9
 Alrens ¹⁶/₁₁ Blaine ³/₁₁ 1. 0 10
 Hat for K. Min 5 6
 Kay ⁴/_{Collection} ⁶/₆ 10
 3 W.S. Certs. 2. 6 6
 9 6 7

1917
June

18 Brl. fwd. 1 9 9
21 Salary 2. 14 4

28 Salary 2. 14 4
War Bonus 3. 12 .

£ 10. 10. 5
7. 17 10
£ 2. 12. 7

1917
June

18-23 Lunch ^{15/6} ^{1/6} ³ ²⁴ 7 9
Field ⁶ Postage ⁶ 1
Poetry Bk. - N. 1
Strawberries 3

Moss roses ⁶ ³ ^{Rose} 9
25-30 Lunch ^{5/6} ^{1/6} ²⁴ ²⁸ 8 6
Field ⁶ Post ⁴ 1 10
N's Engineering Bk. 11 6
Razor blades 4
Ice Cream + Berries D. 4 6
Flowers ^{1/2} - Flag ^{1/2} - lot 2 6
Lett. for Soldiers. 1. . .
Exp. in P.O. 3. 10 .
Watch Glass 1 6
Fruit tickets: taxi etc 1. 0 0

£ 7. 17 10

July
2nd

Bob. fund.
Salary

£: s: d.
2. 12. 7
2. 14 4

1907.

July

2-7

Lunch ^{3/4} After ¹⁴ Bus ^{3/4} 5 4
Field '1- Postage " 1 4
Lord Roberts Fund 5 -

£: s: d.

Salary

2. 14. 4

9. 7. 17.

28/9/18 (From
note book)

£ ^{6/4} field '1 7 4
boat 4. 4 0

Blouse 5 11

Ticket ^{4/6} (Amersham) 4 6

Main (Mrs. G. G. G.) 2 -

Bus 2 -

Dep. in P.O. 3. 0 0

Salary

2 14 4

16.

Lunch & Bus & field 9. 0
Choc' Flower 9 1 9

10. 15. 7
9 8
1. 7. 5

9. 8. 2

1917		1917		1917	
July	£. s. d.	July	£. s. d.	July	£. s. d.
				23.	L. B. + Field 9 -
23.	Salary	2. 14 4			Postage 1 -
30	Salary	2. 14 4		30.	L + F. 7 -
					Season Ticket Richmond 17 6
					Fern + Heliotrope 9
					War. Sec. Subsid. 6
6/8/17	Salary	2. 14 4	Aug	6.8.17	L. F. + Choc ¹ 8 -
					Papers ⁶ Plims ⁴ 10
					Dep. n. P.D. 8. 0 0
13	Salary	2. 14 4		13.	L ² F. ¹ / ₄ Paper ³ Stamp ¹ 7 3
					Plims ⁴ Galle ⁷ Biscuits ⁶ 1 6
					Miss Gibbon's Salary 11 6
20	Salary	2. 14 4		20.	Richmond Pk Drive 13 -
					Stoke Pafis 10 -
					Sturman's repair box 2 -
					G. Alcevine 2 6
					<hr/> 12. 13. 4

13-11-8

1917.

£ s d. Aug 1917.

£ s d.

Port food

20. Papers $\frac{1}{2}$ Shamp $\frac{1}{6}$ 2 8

Bake $\frac{2}{3}$ Plus $\frac{4}{4}$ 3 7

Sea on river 2 -

27. Salary 2. 14 4

27. Lunch $\frac{7}{12}$ 8 3

3/9/17. Salary 2. 14 4

Sept. 3. L $\frac{4}{6}$ Bus train $\frac{3}{19}$ 10 3

Ticket to Wash $\frac{1}{10}$ 4 2

Main $\frac{7}{4}$ Collect $\frac{6}{9}$ 9 3

10. Salary 2. 14 4

10. L $\frac{7}{7}$ $\frac{1}{3}$ Bus $\frac{3}{1}$ Rose $\frac{6}{6}$ 11 9

Concert (D) 11 -

Ice Cream $\frac{3}{1}$ Hot $\frac{1}{4}$ $\frac{1}{1}$ 4 1

For soldiers (a. Min) 1. 0 0

17. Salary 2. 14 4

17. L $\frac{1}{2}$ $\frac{2}{3}$ B $\frac{3}{1}$ 11 8

Jersey for a. Min 2. 6 0

Box (D) 10 6

10. 17. 4

Shop in P.O. 5. 10 0

13. 5 2

1917		£. s. d.	Nov. Oct 1917.	R. s. d.
	Port Jurd		5. L. 7. Jan ^{3/2} Feb. ^{2/3}	12 5
5/11/17	Salary	2. 14 4	Bazaar	2 -
	9.11.18 transferred to M. N. S. from W.O.		Paps for Soldiers	1. 4 0
12.	Salary	2. 14 4	12 L 8/ 7 1/2 Apr. tea 1/2	10 1
			Month's ticket	10 .
			Curtain 2/1 Rodship 1/2	3 8
			Toffee for Soldiers	10 .
19.	(on leave 2.6.6)		Coat repairs	12 .
19	Salary	2. 14 4	19. L 9/ 7 1/2 Nov. 1/2	11 .
26	"	2. 14 4	26 L 1/ 7 Feb 1/3	12 3
3/2/17	Salary	2. 14 4	Dec 3 L 4 7 Feb 2/	6 .
			4 W.S.C. Tank	3. 2 0
			Nat. War Bond "	5. 0 0
			Sunday Press Collet	2 .
10	Salary	2. 14 4	10 L 4 1/2 1/3 Nov 6	5 9
	Draw from P.O.	1. 0 0	3 mos ticket	1. 7 6
		17. 6 . 0		15. 10 . 8

1917.

£. s. d.

Dec
1917.

£. s. d.

Post Fund

10. Bk. for H. Blec (Earl Gray) 3 6

Collars Jennie + Bonnie 2 0

Beads from Miss Rapier 3 0

17/12/17 Salary 2. 14 4

17 L⁶/7¹/ Flowers⁶ 7 6

Silk Xmas Book N.E.L. 1 7

For St. Ann's 2 .

For O.P.M. 1 0 0

From H. Man, for King 14. .

Muff for A. Minis 2. 5 6

24 L⁶/7¹/ Envelopes⁶ 7 6

29 Salary 2 14 4

Paps for Soldiers 1. 0 0

Music 5¹/6. Coleridge¹/₆ 6 6

Milk Girl (Xmas) 1 0

B.F. B.S. 2. 0 0

31. Salary 2 14 4

31. L⁹/7¹ Stamp⁶ 10 6Messiah⁴³ Plant¹/₆ 19 3Orchid¹/₆ 1 6

9. 11 4

1918

Bot Prod.

7/1/18 Salary

14. "

21. "

28. "

4. "

11. "

18. "

Increase 18/11/17

f. s. d Jan 1918

2. 14 4

2. 14 4

2 14 4

2. 14 4

2. 14 4

2. 14 4

2. 19 4

3. 3 4

22. 8. 8

7. 1. 18

14.

21.

28.

Feb. 4

10

11

18

L⁶/ Field 1'

Stumhills Pipe (D)

L⁷/ Field re 1/3

L⁵/ 7. 1/ Bas 10

Fruit for Soldiers

L⁶/ 7 re 1/4

Fruit 2^d Flowers 8

Mr. Frazer

L⁶/ 7 re 1/6 Gapes 1'

Agalia 5th 1/6 Primula

Peto 1st 1/6 Hazey 1'

L⁷/ 7 re 1/2 Flowers 4

Fruit 1/6 Diablos S. 1/2

W. S. Corb

L⁹/ 7 re 1/9 Fruit 5th 1/5

War S. 1/2. Calabage

f. s. d.

7 -

15. -

8 3

6 10

5. -

7 4

2 8

5. -

9. -

7. -

11. -

9 4

2 6

9. 6 0

16 5

1 0

14. 19 4

1918/

£. s. d.

Feb. Bot food.

25. Salary 2 19 4

4 Salary 2 19 4

11 Salary 2 19 4

8 18 -

Feb. 1918

25. 2 16/8 7 1/8 8 4

Soldiers 5/ Grapes 8 5 8

Note paper Umbrella¹ 3 0

Choc 4/ 4

9 summer vests 1 15 3

6 winter " 1 7 -

1 under vest 2 11

2 cotton dra. 7 10

1 peethe coat 5 9

Embroidery 2 6

Mar 4 2 18/8 7 1/8 5 5/ 15 4

Authors (Micrology) 12 6

War Bond 5. 0 0

11 2 18/ 7 1/8 1/3 5 5/ 15 3

Revolver repairs 3 6

3 mos. ticket 1 7 6

13 16 4

1918.

£. s. d. Mar 1918

£. s. d.

Mar. 1st food.

18 2/8 7¹/₈ 5¹/₄ 15 -

18 Salary 2. 19 4

Ice for D. 3¹/₃ flms 4 3

25. Salary 2. 19 4

25. 2 6/6 7 1/8 5 1/4 12 6

Broth 4/6 glucose 2/1 6 6

Vial (to Mary) 1/6 Blue (to Mary) 15/3 16 9

V. plank (to Mary) 7/1 7 .

V. Messiah 9/1 9 -

1 Salary 2. 19 4

Apr. 1. Grey Suet 3. 17 6

1. 2 6/6 7 1/8 5 1/4 12 6

Dictionary 1 6

8 Salary 2. 19 4

8 2 6/1 7 1/8 7 .

15 " 2. 19 4

15 - 2 1/1 7 1/8 Stamp 6 5 1/4 13 6

Tr. d. Mission 5 .

14. 16 8

Bond to W. S. & Co. 5/5 5. 5 0

Rep. to P.O. 1. 1 0

15. 14 -

1918

£. s. d. Apr. 1918.

£. s. d.

Apr. Port. fund.

22 Salary 2. 19. 4

29. Salary 2. 19. 4

22. Lunch ^{10/74} 55 16 -

W.S.A. cabs 2 6

Bus to Norwood ¹⁶ Ross 2 629. L7 7¹¹ Stamps ¹⁰ 55 14 6Black Hall
N.M. P.S. Am. Party 2 6B.F.B.S. Am. Party ^{Am.} 10 -

Hat 4 10

Choc. ¹⁸ Jan ¹⁰ Ross ¹⁰ 5 -

W.S.A. cabs 2 6

Mortimer's Alley 1 -

May
6. Lunch 7. 74 55 13 -

City Temple Collected 1

China Plates 1 0 0

Hat ⁶ / ¹⁰ Ross ¹⁰ 8 0

W.S.A. cabs 2 6

£ 5. 5. 10

4/5/18 Salary 2. 19. 4

8. 18 -

1914

£ - 5 - 4

May 1918

£ - 5 - 4

May Post. food

13. L⁶/₆ 7' 5⁷. 12 6

13. Salary 2. 19 4

Sprain¹⁰ Berries⁶ 1 4

20. Salary 2. 19 4

Wor Bonds to W.S.A. cert. 5. 2. 6

20 L⁷/₇ 7' 5⁵ 13 -

W.S.A. cert. 2 6

25. Salary 2. 19 4

27. L⁴/₇ 7' 5⁵ 12 -

Blouse G. Min 9 -

June 1 Salary 2. 19 4

June 1 Mattuk's Flag Day 2 -

June 1 L⁶/₆ 7' 5⁵ 12 6

8 Salary 2. 19 4

W.S.A. 2 weeks. 5 -

8 L⁴/₆ 7. 2⁴ 5⁵ 13 6

K.W.H.S.D. Flag Day 2 -

W.S.A. cert 2 6

15 Salary 2. 19 4

15 L⁷/₇ 7' - 5⁵. 13 0

W.S.A. cert. 3 0

7. 16 -

Inst. ticket (with) 10 0

£ 10. 16 4

June
1918

£. s. d.

	Post paid.		
22	Salary	3.50	
	antidating increase to 5.15.18.	2.15	0
29	Salary	3.50	
July 6	Salary	3.50	
13	"	3.50	
20	"	3.50	
27	"	3.50	
Aug. 3	"	3.50	
10	"	3.50	
17	"	3.50	
24	"	3.50	
31	"	3.50	
Sept 15	Salary (resigned from m.h.s.)	3.50	
30	Commenced as Registrar of Kharkiv Univ (P.C.)	4.16	0

June
1918

£. s. d.

22	ct seq	Flowers 10% Gown 20% for D. in hospital	1.10	6
to July		Lic 3% Fruit etc 5%	8	6
		Films	6	0
11 th		mos. ticket.	1.7	6
		Drum lane or sea	1.2	0
22 nd		20 th 7 th 5 th War Bonds	10.0	0
		Queens Hall concert	15	0
Aug. 4		St. Albans	4.0	0
		Silk flowers - A. Min.	1	6
		Blouse " "	15	0
26.		2 cakes	14	0
		Flowers - Fruit	8	0
Sept.		8 weeks soldier	2.0	0
- 8		12 " Field	12	0
		8 " lunch	3.0	0
		6 " W.S.A. cert	15	0
		Postage	3	0
15		for A. Mary	1.0	0
27		green blouse	4	11
		for soldiers	8	0
			£	29.10.11

Tenth. Account

Bal. of C.T. 2.0

Bal. of
Larkspur 8.

4 weeks @ 4.2 = 16.8

Nov. 23. 4.2

30 4.2

Dec. 7 4.2

14 4.2

" 21 4.2

" 28 10.-

£ 2.17.6

5.2

5.2

5.2

25.2

Dec. 1916

~~mid. month~~
Jan. 1917. 4.6

B.F.B.S. £ 1.10.0

Peps 11.8.

Kap. White 3.9

Feb. 1. 5.2. Mar 15. 5 1/2

8 5.2 22. 5 1/2

15 5.2 29. 5 1/2

5.2 Apr 5 5 1/2

5.2 12 5 1/2

8 5.2

Oct
1918

£. s. d.

		£.	s.	d.
	Port. fund.			
3	Janet Bond dividend	5	0	
10	Newspaper P.O.	25	0	0
11	Salary (?)	3	2	6
18	Salary (works)	6	10	-
25	Salary	3	5	-
		38	2	6

Oct
1918
4/5 5/5

£. s. d.

	L ^{13/6} Bus ^{3/7}	17	6	
	Grey Blouse	9	6	
	Salisbury ticket	1	0	
	M.S.A. cert.	3	6	
	Soldiers	5	-	
12	L ^{10/3} Bus ^{2/6} 7 ^{1/2} B ^{1/2}	15	3	
	Pres for Mr. Cuskill	2	-	
	Yours War Bond	25	0	0
	Grand Germany film ^{7/6} ¹⁸	3	2	
	For Soldiers	5	-	
19	L ^{19/9} 7 ¹ Bus ^{2/6} S ^{7/10}	1	0	3
	Homes ^{7/2} fruit ^{1/10}	4	-	
	Haj ³ P. cards ^{1/-}	1	3	
26	Eljah (3+1)	14	9	
	L ¹³ 7 ¹ S ^{5/1}	8	-	
		30	14	5

Nov.
1918

£ . s . d .

Bot. fund.

2 Salary 3 5 0

9 " 3 5 0

16 " 3 5 0

23 " 3 5 0

30 " 3 5 0

Dec.

7 Salary 5 0 0

Antidaisy sweets. 3 10 0

24 15 0

Nov.
1918

£ . s . d .

1/2 2 Bns 2/6 7/1 5/1 L- 8 6

Fruit 2 6

9 Grey Hamch. D. 1 2 0

16 B 2/ 7/1 5/1 8 .

Fruit. 2 .

23 L⁹ B. 2/6 5/1 7/1 13 6

Dried Bananas 1 6

Grapes 1/9 + 1/3 3 -

Richmond Trip. 16th 1 0 0

Tea 1/6 Kettle 2/1 3 6

30 Golden Legend Program
L 1/4 1/8 2/6 5/1 7/1 1 5 6

8 week News papers 4 .

Dec. 28 Dep. in P.O. 19 0 0

7 L Solden 10/7/1 B 2/6 13 6

Fruit 1/6 Hamper 1/6 3 .

P.O. order (Miss Reeves) 10 0 6

Stamps 1/6 Papers 6 1 6

Collector for Russia H. 26 2 3

Jan
1919

Part paid.

£. s d

11 Salary 5. 0 0

18 Salary 5. 0 0

25 Salary 5. 0 0

£ 15. 0 0

1919

£. s d.

Jan. 4 Stone Martin Muff 6. 10 0

6 Maraboo Sect. V. 1. 0 0

Fruit³ Papers. 6 2 6

11 L¹⁸ B¹⁶ S¹⁹ 7. 0 6

R.F.B.S. 2 0 0

18 L¹⁸ B¹⁶ S¹⁹ 1. 0 6

Papers & Notes 2 -

Denny's Home Pantomime 1. 8 -

25 L¹⁹ B¹⁷ S¹⁰ Biscuits 1. 2 9

Pruney Willows¹⁰ 10

£ 14. 6 1

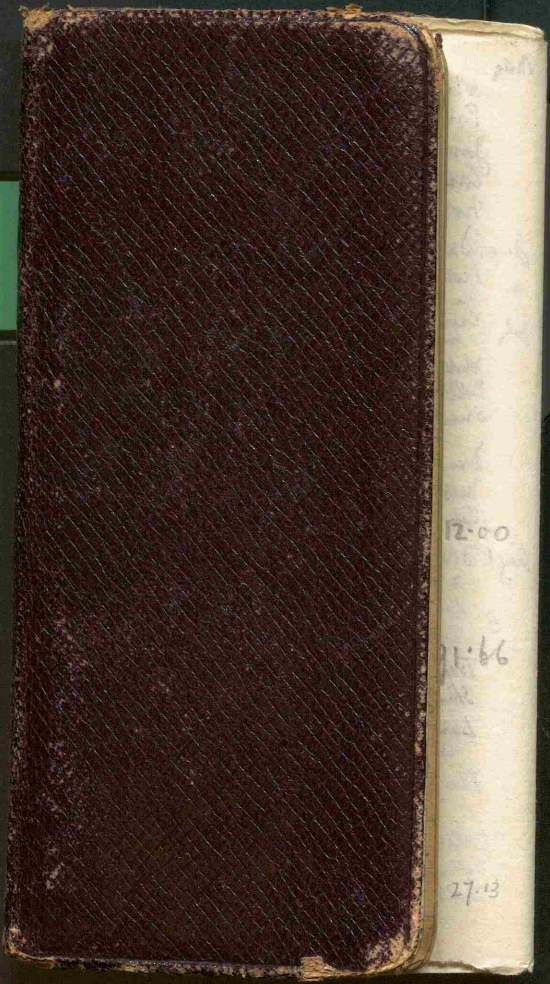

12.00

99.11

27.13

MATTHEWS, DREW & CO.,
Stationers, Etc.,
37 & 38, High Holborn,
LONDON, W.C.

~~Miss Mary Hughes~~

to Mother Jan 1866

00.21

91.66

27.13

MATTHEWS, DREW & CO.,
Stationers, Etc.,
37 & 38, High Holborn,
LONDON, W.C.

S.C.A. 5.00
Ottawa trip 19.00
(Reed. 20)
R.A.S. £32.12.0
Mudies - 10.00
Xmas Card + Toys
5 x 35 + 25 2.00
Fruit flowers
Groceries etc 15.00
Maid's room pay 30.00
O.B.M. - 10.00
Poor Musicians 16.00
Disc. Sunday Collectn
3 mos 3.50
Candy O.B.M. 4.00
Taxis 2.00
4 Scarfs Sam's Gile
Linc. Jimmy 4.00
New Lane 5.00

12.00

91.66

27.13

1919		£	s	d
Jan.	Cash on hand	8	5	6
31	Salary	5	.	.
7	Salary	5	.	.
14	Salary	5	.	.
24	Salary	5	.	.
28	Salary	5	.	.
		33	5	6

1919		£	s	d
Jan.				
31	Lunch ¹⁰ / ₁₀₀ - Bus ² / ₁₀₀			12
	Soldiers			10
	Paper's ⁶ / ₁₀₀ - Flowers ⁹ / ₁₀₀			1 3
Feb. 4	Drafting Instrum ^{ts} ^{for 10.}	1	.	.
8	L ⁵ / ₁₀₀ - B ⁷ / ₁₀₀ - S ¹⁰ / ₁₀₀			17 6
12	Dep. in P.O. ¹⁸			-
	Coll. for Sale of Man ^{us}			10 -
	Flowers' Paper's ⁶ / ₁₀₀			1 6
15	L ⁵ / ₁₀₀ - B ⁷ / ₁₀₀ - S ¹⁰ / ₁₀₀			17
	Bus ¹ / ₁₀₀ - Stamp ⁴ / ₁₀₀			2
16	Orchids for Kathleen			1 6
	Plant for Mrs. & Mrs. ⁴ / ₁₀₀			5
22	L ⁴ / ₁₀₀ - S ¹⁰ / ₁₀₀ - B ⁷ / ₁₀₀			13 6
	Bus ¹ / ₁₀₀ - Flowers ¹ / ₁₀₀			3 2
	Flowers ¹ / ₁₀₀ - Note book ⁷ / ₁₀₀			2 6
Mar. 1	L ¹⁰ / ₁₀₀ - S ¹⁰ / ₁₀₀ - Bus ³ / ₁₀₀ - ¹ / ₁₀₀			3 4
29	To R. for Bicycle	5	.	.
		30	2	0

12.00
91.66
= 27.13

1909	£	s	d	1919	£	s	d
March				March 3			
7	Salary	5	..	Cape del. Scarff (In)		8	11
				Velvet neck band		2	6
				Plant Nuts ⁶		1	6
	Almond and Nuts. Wax Band	9	7	8	2 ⁰⁰ S ¹⁰ B ³ / ₈	18	8
				Flowers ¹ / ₆ Gings Bread ⁴ / ₆		3	..
				Pictures 4 pers etc.	1	..	
14	Salary	5	..	Portings lecture		10	6
				15	2 ⁰⁰ S ¹⁰ B ³ / ₈	1	1
				Gings Bread ¹ / ₆ Papers		2	0
21	Salary	5	..	22	2 ³ / ₆ S ¹⁰ B ³ / ₈	17	..
				Rubber Sales in Shes		4	..
				Papers ⁶ Flowers ⁹		1	3
				Mushrooms		10	..
28	Salary	5	..	29	2 ⁵ / ₁ S ¹⁰ B ³ / ₄	18	4
				Flowers for Mrs Mill		2	..
				Dep. in P.O.	20 ⁶	11	6

12-00
91-66
= 27-13

1919

£ s d 1919

Apr.

4 Salary 5 0 0

10 Internal War Bond 5

11 Salary 5 0 0

18 Salary 5 0 0
(accrued from
period of
Reserve
K. M. of C.)

Apr. 5

£ 8/- B³/₆ S¹⁰/₇ 1 1 6

Trip to Harrow 2.

Chocolate 3 tins 3 6

9 Gloves 9³/₄ + 1³/₄ 2 10

Orchid in hot potlak 4.

S¹⁰/₇ - B²/₆ 19/- 1 1 6Drum Line
Lambert 17 3

19 Tea at above 1 6

Roses for 23rd for 10. 2 212 £ 6/- B³/₆ S¹⁰ 1 9 619 £ 11/- B⁷/₆ S¹⁰ 1 1 0

Choi Paper 6 1 3

W. L. Miam Subs. 2 6

15 BLSilk gloves (K. M.) 4 11

Grey Shoes 1 11

23 Cycle Bag 5 6

" Carrier 2 3

" Cape 18/5 1

Boxes etc 1 6

12:00

91:66

27:13

21 News from P.O. 1 00

21 News from P.O. 5 00

26 News from P.O. 50 00

Rent & Dinner
25

Red fruit in fall
by Sch. 15.00

23 Grey feather
for A. Mann
Bus 1 -

Brown Voile Blouse 5 11

May 2 Grey Silk Blouse
for A. Mann 16 9

Kid of Gump picture 1 8

Jacquin 1 6

June 2 Trip to Cornwall
Isle of Wight etc } 5 00

17 Silver Cups (for L) 2 -

18 Tea Cloth centre 2 11

23 Lace Blouse h. Mann 1 00

Prose Blouse Betty 15 3

24 Green C. d. S. Blouse 6 11

Collars + Flower 2 8

Stockings ^{1/2} feather ^{1/2} 2 11

(Nat 1899)

12.00

91.66

527.13

July

5	Dark White flannel	3 15
	Pique shirt	6 0
7	3 Men's Shirts	1 10 0
2	Hot Pants	1 8
7	White Tee	2 0
	Evening Dress	5 15 8
10	Brogues	1 18 6
	Canvas shoes	5
	Sleep shoes	10
	Drill cycle skirt	17
	Cycling Hat	5 6
	Distric truff ^{39/6} <small>thin for the</small>	10 0
	Marabou Boa <small>for a. n. n.</small>	1 1
	Pressing skirt	2 0
	Remnant in Net top	2 0
	Cream Brims	1 1
	Tan Stockings	

17.4.0

12.00

91.66

27.13

17	Green Cape & C dress	1	196	
	Blue Serge Suit	3	30	
18	Cont'd Silk Jersey for me from A. M. M. ^{21/100}	-	-	
	Blue Scarff for A. M. M.	14	11	
22	2 Pr Stockings	3	8	
	Tan gloves	2	3	
	White Silk gloves	5	3	
	Blue Cape & C. Blue	18	9	12.00
25	Paris + trip			
	Bonds for A. M. M. ^{27/100}	10		
	Tie for D. ^{6/100}	3		91.66
	Cards	2		
	Giffel Power	8	6	
	Lace at Paris for M. M.	11	6	
	Lace at Boston	5		
24/Nov	Expenses of trip	10	00	= 27.13

Aug

15

New from PB

clear %

19 - 2

from sale of

£20 War Stock

£55 War Bonds

73 09

from War Savings

Certificates

40 @ 5%

1 @ 5%

1 @ 5%

1919

Aug 15

Engraving on W's

Rowing Cup

7 6

Stocking's White

2 -

White Shoe polish

1 6

Trench Coat

4 - -

19

Velvet Order (white)

2 6

Leather, White (a pair)

3 9

Knives for J. B. Patton

4 6

Brown Thread Gloves

7 -

Face Cream

2 -

White Silk Hosiery

6 11

White Wool Hosiery

3 -

Collars (4) Owen

2 3

Jennis Shoes

8 11

12.00

91.66

27.13

June George's
Exchange

£ 150.0.0

Equivalent

to \$ 729.00

1919

Oct.

\$ d

2 Ribton 30

7 Papering George's
Room 4 00

7 Stamps 20

Collection 25

Methods of
College Expenses
in Separate

Book - totaling
to May 1920

138 06

142 81

12.00

91.66

527.13

\$ 9

1919
Oct

\$ 9
142 81

Charge from Geo.
Deposited 300 00

4-11-19 Recd from Majed 37 50

Nov 50

Car tickets 50

23 Lunch 35

40 5- Rubbers 95

10 C. Ticket

for A. Numa 75

Primula 1 50

Shoes heeled 60

Ice cream 2 70

20 Brown Boots 12 40

Dec Porcelain for Xmas 2 00

Cut from Water Jug 1 75

Pictures frames 7 1 05

Selous for Geo. 6 00 2 15

3 Hyman Books 1 35

3 Hdkys 75

Gramo Records 3 50

12-00

91-66

27-13

1920

30/12/19 Cheque paid full 37 50
 7/1/20 Deposited 429.00
 being completion
 of payment for
 English money
 transf. of 8.12

25/2/20 Red fund full 37 50

1920

Jan

O.B.M. 2 00
 B.F.B.S. 10 00
 Ski Booth 10 50
 Xmas Book for U. Allec
 Top of Mt. Rae
 by Anderson & Phibbs 1 50
 25 Grapes for
 main carting job 75
 Feb. 9 Collection 1 00
 2 Grapes 50
 Dressmaker shop ^{4/15} 13 75
 Siskos sports 25
 Hair lotion 35
 Gun club ^{1/15}
 Tackles ³⁵ 1 10
 Pattern ^{1/15} 25
 Velvet & Belting 40

\$ \$

173 61

2 00

10 00

10 50

1 50

75

1 00

50

13 75

25

35

1 10

25

40

12.00

91.66

27.13

21596

1920

1920

March

\$

215 96

Buns

25

Hair lotion

2 00

Hair dresser

1 60

18 Dr. Hutchison Dental

8 00

24 Blue Satin Hat

2 98

Moinette Pellicot

2 98

Apr.

1 Shoe-soled.

1 35

Easter Eggs

30

9 Brown Straw Hat

2 95

10 Black Shoes

6 95

Lace remnant

16

Höf. Jennie

25

20. Rspainy Bicycle

4 00

Elastic

20

29 Ice cream

40

May

" (2)

80

Apr.

22

Rudolph 37.50

12.00

91.66

27.13

25113

		\$	¢
May	Bk fund	251	13
6	"Famous Edin Students" to celebrate news of Nelson gold medal	1	50
18	Ice Cream & cakes for Tea party	2	75
June 7	Cement 6 1/2 q's Sticks 7 1/2	556	50
	Whit Kirk Lodge.		
June 8 th	Rope etc.	2	00
	M.D. Toronto trip	5	00
	Chapman Wright for Dinghy	18	00
July	Chip chase for Repairing Knife ²⁵		50
	Card Stamps etc		50
	Candy (Bonnie)		60
26	DeLam etc.	2	00
	Glass dishes		90

Quarterly Dividend
from Can. Cement 10.50

12.00

91.66

= 27.13

1920.

S/d

Bot food.

Shoes white 3 50

Cobbler 75

Hair net 20

Sept 8 Cheque Feast
Woman's Club 8 00

13 O.B.M. cheque 5 00

29 Mfg. Prod. Soc. 3 00

Hair net 15

Oct 4 - R.V.C. 38¹³ 4 50

R.V.C. main 50

Note books 20

7 Peaches 75

Ch Russes 25

Buns etc 80

Ice cream 50

Kippers 15

car fare 50

28 75

9 New from Bank 10 00

12.00

91.66

27.13

1920

4

Bot. frwd.

" Phys Bldg Key 40

Pl. Mrs. Hurley 75

" Adm. stable Curve Ruler 3 10

Hughes Owens

Wittler 50

W.C. Tucker 35

Horse Key 50

Car fare 25

28 Cakes 54

Nov.

1. Recd fr. McGill 100.00

Nov. 1. Grey Lupa Blouse 4 95

2. Dr. charges 5 50

2. News fr. Aunt 20

2. Dep. in Bank 100 00

Cutlery Bond 2 50

for in funds

Grand Record 1 65

120 99

12-00

91-66

27-13

Nov

\$ d

Post / wd

4 POC Lunches 2 00

8 Car fare 25

2 W Can-Club tickets }
 Men in Deland
 or Houston } 2 00

Umbrella cover 75

Phys Bldg Tea 75

Houston with Phys 2 85

Hair net 25

16 Brown Boots 10 95

Rubber Heels \$0

19 McGill Endowment

Continental Fund 25 00

Red Cross Fund

for European children 5 00

Heels on new boots 55

POC tickets 1 00

51 95

12:00

91.66

27.13

Nov

16 New York Bank 15

Road fare

Can Amex 10 50

19

Dec.

\$ 0

Nov. 1920

Bortford.

Receipt for M^o fuel 100 00

20 Dean House Fund 1 00

Ink & Paper 45

Dec. 3

Primula 1 50

Buns 40

Car fare 50

M^o tea 1 05

Wep: in Bank 75 75

Pd. album for Black

Velvet for Suit 10 00

Pd. D for Receipts 1 00

11 Stop Watch Repair 7 00

Inc. in car 2 25

Books: 4 1 00

M^ol. H. H. H. 2 00

15 Terms 1 50

Newbridge RVC 5 20

109 35

12:00

91:66

527:13

17 Expenses
Draw from Bank 25.00

22 Rec'd fr. M. J. J. 100.00

Dec 1920 Bot food ~~4~~ 2

14 Ag. Butter dish for dinner 4 75

Pierces Integrals 45

WSP for (2) 1 00

Bow on Run + House 1 20

Macarons + c 50

2 lbs Stockings 1 60

Macarons Home 1 00

O. B. M. Xmas Fund 1 00

23 Discover Xmas Fund 1 00

Plank - Halls Finley + c 2 50

Xmas Cards + c 35

Cute Glass Dish for H. ^{7.50} many 3 75

Coffee + Rolls 2. 95

Phepies Janitors 2 00

Janitor in Halls 1 50

Gov's Ski Boots 12 00

3555

12:00

91.66

27.13

1921

Feb 1. Rec^d for Mc Gill 100.00

Dec. Borkford. \$ 4
24 Dep^t in Bank 60.00

Jan.
1921

	Stamps	25
	Buses	30
	R.V.C. Lunches	3.60
	Alumnae Play	4.00
18.	B.F.B.S.	10
4 Feb.	B. in W. (6)	3
1.	OSM Annual	5
	Books Sold (reducing)	3
	Note Book refill	50
	Hair nets (2)	25
5	W.C. Lunch	
	Dr Caroline Spangston	1.50

12.00

91.66

27.13

91.40

1924

67 9

Feb. 8	Chupchar Knife Repairs	1 05
10	Flowers	55
	RVC Lunchees	3 20
9	2 Drawers (Murphy)	1 78
	2 Vests	1 78
	7 Stockings 39¢	2 73
	Sleeve Shields 2	70
	Hair nets 1 doz.	1 00
	1 Drawers	98
1	Rep. in Bank	70
14	Buns etc	46
15	Car fare	25
16	C.P.O.S. Matigama	30
	W.C. - Ice - Tapt.	1 00
28	" Lunch Beaubien	1 50
	Ribbons for Boxes	3 25
	Collars @ 35	1 40

Feb

12

Alwoodine fan
Can Cement

10.50

12.00

91.66

27.13

Mar

1

Rec^d from Mc Gill
(Dep. in Bank)
\$70

\$ 0

100.00

1921
Mar.

1

Car fare

50

E.P.O.S. Matayama

Res^d for M. & M.

60.00

10

Feb Lunches

2.80

Blank Paper

50

Beans etc

35

Car fare

25

16

Rubbers

1.09

Morsemaster

12.50

Mrs Jappay.

19

Gym. Depos. P.R.C.

1.75

26

Easter Eggs

30

Aluminate & Rome

28

4 Cotton Vests

1.96

23

Rambler Rose

2.00

Apr.

7

2 Hats (behave)
from W. H. S. S.

10.00

Apr. 1

Rec^d from Mc Gill
Dep. in Bank
\$75.00

100.00

12.00

91.66

27.13

1921

April

11	Bealman Samson	1 00
	German Sci Reader	1 00
14	Dr Hutchison DDS	18
14	Typing Thesis	3 75
	Blue prints	60
16	Repairing shoes	2 60
	RVC Luncheon Panel	2 50
23	St George Roses (1/10)	35
	Wind Wristband	1 00
25	Brown Veal for Hot	75
	Dressing from material	4 90
27	Strawberries	30
	Sunk	20
	Ice Cream	40
	Plate + visiting cards	3 25
9	Royal Windsor shoe trees	2 95
		30

From Mrs. Sel for
my cards -

3 25

12.00

91.66

= 27.13

May
1924

10 From Can. Amal. 10.50

Exchange Bk of
Commerce
\$50 @ 4²⁵ = 255
£1 @ 4²⁴ 4.24

14 Cheque p. G.M.F. 40

1924

May

15 Camera for Geo.
+ Samuels (M. Ward) } 7 50

Dressmaker 2 50

Chocolate 40

June
4 Value key 1 25
C.P.O.S. 115

7 W.B. War Memorial 1 00

11 Dr Byers ¹⁵⁻⁵ 10 -

Print, Burns etc 1

13 MSc fee 20

Hood 2 25

MSc copy 40

Roses ^{50+1.00} 1 50

10 O.B.M. Fredlin 5

15 Ice cream & berries 60

16 Telegram to Geo
5 abroad 1 25

£ C

12.00

91.66

27.13

£ s d

Cash brought
over

60 -
1

1000 on slip

48
61 11 8

June
16-26

S.S. Metagama

Deck chair	\$	c
		1 00
Tips	£	s. d.
Steward Table	1	-
" Room		5
" Bath		5
Stewards		10

London Ticket	1	8	11
Lunch on train		4	3
Baggage Tips		1	6
Chair		4	8

£ 3 19 4

12:00

91:66

27.13

29

L. S. d.

26/6/21 London -

27 Grey Suit 33 .

Blue Voil. Dress 14 6

Slippers 16 6

Scarf for Jumper 10

2 " " A. Mina 1 . .

1 " " Hair Frag. It. 10 .

Ribbons & Silk 3 8

Lunch - Orleans 4 7

Bus & Papers 1 .

29 Hat 4 11

Gloves 3

Strawberries 1 6

Rubber Heels 1 9

Lunch (Gormygo) 5 6

Taxis 1

8 0 11

D = 27.13

99

12:00

91.66

1921

£ 52

June	Cambridge	
30		
July	Tea & Buns	5
2	Veil	1
1	Bicycle (Royal)	7 15
	Post cards 12 Stays	2 6
	Bonnie	2 6
	Puncture Tyre	9
15	Blanco	1 3
	Guide & Maps	1
22	Notebook	1
8	Canoe	3
22	Post cards - Stays	1 6
	Purple material for skirt	9 11
23	Buns for Picnic	2 3
	Lockmen	2
	Guide book for bus	1
		9 9 8

12.00

91.66

27.13

91

		1/2	S	d
28	Post Cards		6	
31	Bus ⁸⁺⁸⁺² 3/20 6		2	0
Aug 2	Fruit		10	
	Buns & cakes		2	
4	Albion		1	
	Ice		1	5
	Registration fee Newham	1	-	-
	Hair pins		1	-
	Cycle Tyre			6
6	Plant Buns etc		2	-
	St. Dues Tea P ^{ts}		1	3
	Ferry over Busc			9
7	Boatman Fruit, etc		2	6
8	Canoe Rental		1	5 -
	Cycle Tyre			10
22	Cycle Trailer		6	-
			2	7 7

12:00

91:66

D = 27-13

49

Aug 1921

52

	Rooms for the day	9
	Food + Beer	3
	Post cards + stamps	1 8
	Cycle Lamp	3 6
	James visit ^{Reverend} wife	9 6
	Tea, etc	6
22	The trap (with gear)	
	7 Ketchikan	14
	Lunch	9
	Films (Ketchikan)	5
26	Birds on Lake	3 6
	Food	1 3
	Pidgeon	1 9
	Collection 2 wks	2
29	Punch + Beer ¹⁰	1 4
		<hr/> 3 11 6

12:00

9:16

0.527.13

			31	Photos	1 8
Spent	3	19	4	Blank Verse Book	1
	8	0	11	Rivulet Hrsk (end)	6 6
	9	9	8		9 2
	3	7	7		38 9 0
	3	11	6		38 18 2
10 weeks at 10¢ to 11¢ soft	10			on hand	22 6 6
	35	9	0		61 4 8

Brought from Cave	61	4	8	Post paid.	38 18 2	
				3	Cause 1mt	1 5 0
					Tip for Cause	2
				5	Handwritten Hrsk	1 1
					Choc.	10
						40 7 1

12:00

91:66

0527.13

99

Sept

Bus fare	40	7	6
Cycle repairs		1	6
Sock wool		1	1

12-17

London			
Banns		2	.
Films etc		2	6
White Heather (Brogue from bus 2 1/2)		3	6

24

Cycle ticket		3	6
Coat lining 1/11 ⁹⁰		1	0

28

Grey ribbon		1	11
Velvet hat lining		4	6
Metallic hat lining		1	11

Oct 3

Jan 2 \$500 120 150
 account London
 from City & Midland

Oct 3

3 weeks @ £1.00	3	0	0
to Oct 2 nd		1	6
Films printed			
Cheque book		2	

Collected etc

44	14	5
10	3	
65	4	8

0 = 27.13

49

12.00

91.66

Oct 1921

3.

Cool on hand

£6.0-3-

Oct.
1921

	Mail paid -	45	4	8
3	Chas. Royal Soc			
	Univ for Geo.	4	4	0
4	Univ Reporter		2	6
	" Diary Hdbk		3	
	Raspberry Jam		1	7
	Soda Biscuits			10
	Photos		2	6
	Photo Album		2	3
	Post Cards			6
9	Logging etc.	1	0	0
	Lime Juice		2	0
	Biscuits & Pickles		2	4
15	Gen. Dict.		7	6
	" Sci. Lense		5	0
	5 Notebooks		2	6
	Lab. overhall		10	6
16	Logging etc	1	-	-
		53	12	0

12.00

91.66

0.27.13

49

Oct
1921

£ 5 d

Oct
1921

£ 5 d

17 Refund from A. Minn
for lodgings. 14 0 0
Cheque dep't.

22 Let A. Minn £50.00
transferred by cheque
from deposit a/c.

Cheques to Canada
U.S. Can. Club £8⁰⁰
McMill Alumnae \$2⁰⁰
Eng. Inst. of Can. \$7⁰⁰
Transfer fee

But paid.

53 12 0

20 Violets 1
Cyanthems 1 6
• Coron &c 2
Stamps 1
Veil (A. Minn) 2 6
Blouse (black) 1 2 6
Suit (A. Minn) 5 0 0

Nov.

German grammar 1 0
Newham fee (Chy) 3 0 0
8 Phil Soc. Librar. fee 10 6
Fruit Buns tea &c 5 0
Films for Mrs Kemp 10
Linton films &c. 11 9
12 3 Enlargements. good 7 6
Frame 10
Parchard & Ink 1 9

12.00

91.66

£65 10 10

0 = 27.13

49

Nov 1921		£	s	d
	Bot. pers	65	10	10
	Gift. Teas		3	6
17	Plant Collection		1	6
24	Post Office Postboards		4	6
	24 Enlargements		2	0
Dec. 5	4 rolls new film		10	0
2	Sir & Markham Mexico & America S		4	6
1	Ticket for Lilliston Notebooks		11	6
	Poppy Day		2	0
	Lecture fees		2	2
	Lab. fee		3	3
	Sundry fees etc		2	6
	Cream Ponds		1	6
	Rowboat		2	6
14	College Tips		2	
		£73	9	0

12.00

91.66

0 = 27.13

49

Dec 1921 Xmas Trip £ 5 d

15 cheque
2 Tickets to Bordeaux + Spanish visa 13 17 .
3 Tickets to London 1 5 .

16 Alvin Hotel tip 3 6

Taxi to Victoria tip 6 .

Dinner porter 1 .

frances obtain porter 15 12 6

Lunch on train 3 .

Paris taxi tips 23 .

17 Hotel Cascade 12 .

tips 40 .

11 taxi to Gare d'Orsay 17 .

2 meals 6 .

2 oranges 49 .

Cards & stamps 1 50

18 Depines Toulouse 5 50

Gare hotel

guide to trains 2 .

Rate of Exchange
£1 = 50.50 francs

12.00

91.66

0 = 27.13

Dec 3

Dec 1921

frances

18	Lunch (St. Pierre)	15
	Supper (same)	23
19	Room	58
	Dejeuner ^{5/} Steps ⁶³⁰	11 50
	Post Cards	40
	Lunch Box ^{9x1}	10
	Carton Post Box I Porter	2
	" " II	280

Rate of exchange 50 ⁵³⁰ = £ 5.15.0

12:00

Spain

	Post Box II	Pecas
	2 nd class	20 65
	Tea on train	3 50
	Barcelona porter	1
	Bus to Hotel	5
	Supper at Capi	3 65
20	Hotel de France	14 50
	" de Falcon	..
	Tea	2 75
	Trams	40
	Mayorca tickets	67 70

91.66

0 = 27.13

Rate of exchange
£ 5 = 137.65

at those rates
£ 15 = 417.00 pesetas
Rate £ 1 = 27.80 pesetas

19

20

Dec
 21

Post card	189 15
-----------	--------

21	Framed cards & Trams	
----	----------------------	--

	to Tibidabo	5
--	-------------	---

	Lunch on Tibidabo	10
--	-------------------	----

	Post-cards	60
--	------------	----

	Hotel Falcon	
--	--------------	--

	2 p. room supper	50 50
--	------------------	-------

	Lunch 12 tea 2 supper	4
--	-----------------------	---

Palma

22	Trams & tips in churches	3 50
----	--------------------------	------

	Tea at club	2 50
--	-------------	------

	Telegram to Soler	2 25
--	-------------------	------

23	Trams	1 20
----	-------	------

	Woolen shawls ³	14 35
--	----------------------------	-------

	Tie & Hook for Geo	7 50
--	--------------------	------

	Baskets ²⁺³	7
--	------------------------	---

	Postcards & stamps	1 80
--	--------------------	------

24	Candy, choc or tea	5 50
----	--------------------	------

	Black line mantilla	9 50
--	---------------------	------

	Tips at Grand Hotel	4 50
--	---------------------	------

25	Trams & collection	5
----	--------------------	---

26385

12:00

91:66

0 = 27.13

Dec 1921

27

At Credit to Balcer
manager mar. Hotel.
£15.0.0 = 418.50 pesetas
rate of exchange £1 = 280.

Dec 1921

	Bot. food.	pesetas
26	Bellver Castle morning bath tip Tram + Tea	2 50 3 30
27	Silver hand bag for G. Maria p George Boracho. 6 + 6 + 8 + 3 + 2	39 25
	chains 6 =	10
	Trams + Telegram etc.	1 80
28	Drive to Pinar del Rio	18
29	Grand Victoria	195 20
	Tips at Victoria	9
	Cherry cafes etc.	4
	P. Cards	2 20
	Lunch at Grand	10
	Tickets to Soller	6
	Carrage to Sta. vti, p	3 50
30	P. Cards + Stamps	4
	Tips at Soller	2 50
31	Hotel Ferrocaril	45
	Carrage to Deya + tip	8 50

64 33 5

12.00

91.66

0 = 27.13

Jan 1922

at Barcelona Station
90 francs = 15 pesetas

at Cerbere Station
£4 = 204 francs
(51 fr = £1)
5.70 pesetas = 9.80 francs

Jan 1922

	Part paid.	Pesetas	
3	Deya Hotel Turista	45	
	Miramar tip	1	
	Lunch to Valdemor	8	
	Curtain Monument	1	
4	Hotel Turismo + tips	15	50
	Diligence to Palma	3	
	Baggage	1	75
	Candy 3.60 Cade 1.10	4	70
	Tea at club	3	
	Photos des. & plate	6	50
5/6	Trams, etc	4	
6	Hotel Palma	78	
	Tips	5	
	Passage to Barcelona	68	
7	Porter & tea	4	50
	Tickets to Cerbere	68	
	Customs ^{Carte} _{Carte} ^{Passage} _{Passage}	1	
			961.35
	Exchange 27.70		£34.9.6
	Cath. tips, Stamp ²		

12.00

91.66

0 = 27.13

.49

Total pesetas: £ 35.10.6

Jan
1922

8

At Hotel Terminus
#13 = 650 francs
(£1 = 50 fr.)

Jan 1922

francs

Brt frsd.

7	Tickets to Arcassonne	46
	Tips	5
	Supper	14 30
	Cards & guide & stamps	6
8	Lunch	12
	Supper	17
	Ramparts guide	2
	Hair net (2)	3
	Registered letter	1
	Hotel Terminus	56
9	Tickets to Paris	226
	Trouve p. rev. p. per. etc.	2
	Petit déjeuner	5
	Lunch box	8
	Van & porter	5 50
10	Hotel Arcade	22
	Trav. porter & coffee etc	15 75
	Tickets to London	271
		<hr/>
		717 55
	Atsuehng sofa ^{£1}	= £14.7.2

12:00

91.66

0 = 27.13

.09

Jan 1922

£ s d Jan 1922

£ s d

11	Lunch (Ratjways)	6 6
	Supper (Owens)	4 8
	Bus ^{3/2} - Taxi	
	Porter (Down & back)	4
12	Tickets to Cambridge	16 2
	Rooms & dinner	1 7
	Lunch ^{5/6} Supper ^{4/6}	10
	Bus & Taxi & Porters ^{2/6} ^{4/6} ^{2/6} ^{2/6}	11 6

£ 3 19 10

Dec 15, 16 15 12 6

.. 16 - 19 5 15 0

.. 19 - Jan 7 35 10 6

Jan 7 - 10 14 7 2

£ 75 5 0

My share of above approx. 50 0 0

Brit. fund from Dec. 14¹⁵ / 21 73 9 0

123 9 0

12:00

91.66

0.5 27.13

.49

Jan 1922

£ s d

Jan 1922

£ s d

12. JDSZ. \$450

dep. in Camb. Bk. 99 13 0.

Cheques & interest
Bank - O.B.M. \$10.00

10 Deacons \$5.00

14 J.L.S. (for Hain nets) \$1.50

Bk fur.

123 9 0

11 Harrods shoes 1 1 9

12 Slippers 10

Gaiters 2 11

Shoolbred's Veils 1

3 Muckaters ^{Covent} _{80ms} 4

18 Newark fee (Chy) 3 0 0

B.F.B.S. 5

O.B.M. 2

Deacons Aid 1

Stop-watch 7 6

14 Camb. Reporter 2 6

Feb.

4 gloves for MSD 15 6

7 Tickets for Opera
for Cyril Robinson 11 6

8 membership
Univ. Library 1 1 0

£ 136 6 8

12:00

91.66

0 = 27.13

.49

1922.

£ s d Feb.
1922

£ s d

		Post paid.	136	6	8
-	17	Buss Bands & Papers ⁶	3	6	
	16	Choc. for K. W. G.	1	.	
		Nansen Famine Fund	1	.	
	21	Repairing Cycle	2	.	
		Cycle Enamel	1	6	
	27	Tea party at Cafe'	3	4	
March	3	Ribbon ⁷ Lace ⁸	3		
		Knitted Dress	1	1	9
		Grey Scarves for Jape	11	3	
	8	Port Wine	5	6	
		Dev. & print. films	8	6	
		G.V.D. & Magnesia	3	6	
		Leather Lab fee	3	3	
		Baedeker	3	.	
		Swittd. Austin C. Staly	2	.	6

£ 144 0 0

12.00
91.66
0.27.13
0.49

		£	S	d.
March	Bst food	144	0	0
	Tinted postcards	2	.	
	Cards & Stamps.	4		
	Films - enlargements etc.	4		
April.	Books. paps. etc.	2		
	Collar for Slippers	1	4	
	St. Pauls Beach Service	2	.	
12	Repairs to Gold Watch	10	6	
	Principle in S. Leather	3	3	
13	Leather bag for binoculars	5	11	
	Grey wool jumper	12	11	
	from A. Thoms			
	Beads ² Silk cord ³ / ₁₆ in	2	.	
	Grey leather bag for bin.	5	11	
	Tear ³ / ₄ Books ³ / ₄ E. S. S. ⁴ / ₈	6	2	
	Camb. Reporter	2	6	
29	Trailer hire	2	6	
May 6	" "	1	6	
9	Shoes repaired	4	6	
15	Tea at Orchard ³ / ₄ Cooctops ⁶⁰⁸	4	2	
		£ 147	17	2

12-00

91-66

10 = 27-13

29

May
1922.

£ s. d.

May
1922.

£ s. d.

18 ~~10/12~~ #450
dep. in Camb. Bank 99 16 0

16th fwd. 147 17 2

17 bicycle repair 1 .

Canoe tips ^{3rs} 1 .

18 Downing Col. Boyan
Ten + Baby Shoes for
Mrs. Inger 3 3

Newsham 8th Feb 6 .

24 Clough 3rd Feb Dinner 9 8

29 Stockings 4 pr. 6

Reg. letter from Geo. 6

Ticket to London 16 3

Tube + Bus etc 3 6

Flowers <sup>Non-Monogram
in water
line</sup> 2 6

Lace + Trimmings 9

Embassy Hotel + tips 11 6

June 2

Canoe tips 1 .

Lab tip 2 .

Cakes + Cheese ^{9 + 3} 2 6

10 Newsham Reg. ^{35 + 5} 2 0 0

Heels on Shoes 1 6

153 9 4

June

9 Letter of Credit
Cheque on
Deposit Account.
£ 150.0.0

12.00

91.66

0.27.13

June Summer Trip £ s d

Cash on hand 1.15.6

	Passport Visa	3	6	.
12	Tickets to ^{weeks} London ^{Trarba}	1	5	8
	Tickets London			
	To Cologne via Dole	5	3	6
13	Bus Taxi ^{4/} Tips ^{3/}	7	6	
	Lunch (Lomas Home)	3	7	
16	ELY Place Tips	15		
	Tickets to Dover	13	9	
	Rly tips ^{2/6} Storage ^{1/}	3	6	
	Trunk Calls	5		
	Stamps ^{1/6}			
	Post cards ⁶ & ⁶ Puller ⁶	2	0	
	Motor Bus to St Margarets	4	0	
	Tea ^{1/4} + ^{1/4} Supper ^{1/4}	4	6	
17	Lodgings (3 nights Stur)	11	0	
	Castle Keeper ^{1/} Land ⁶	1	6	
	Tea ^{1/4} Lunch ^{3/4} Brains ^{1/4}	5	6	
	1st class deck ^{1/2} ship ^{1/2}	7		
	Telegram ^{1/2} Bus ^{1/2}	2	6	
	Ship Porter ^{1/2}			

£ ~~10 15 6~~
14 1 6

12.00

91.66

.0 = 27.13

2.49

June 1922

17

Recharged in
Brussels
for 2.18 francs
Rate \$1 = 52 francs

21

Credit Général - Bruges
\$5 = 266.25 francs
\$1 = 53.25

June
1922

Belgium

francs

17	Ship porter	5	.
	Brussels porter	4	.
18	Guide ^{1.15} Tips ^{3/}	4	25
	Tea Orphanage ^{3.50} collection ^{1/}	4	50
19	Stamps ^{3.} P. Land ^{2.20}	5	20
	Entrance to Bldgs. ²⁺¹⁺¹	1	
	Tea ^{2.90} Hebeau ^{3.60}	5	80
	Strandens Orage ^{1.25}	2	25
	Ribbon Doggies ^{1.50} 16.	17	50
20	Greenhouse fee ship	3	
	Tea ^{3.} Train ^{1.40+40+1.}	5	80
	Strandens Choix. ^{1.75}	2	75
21	Sablon Hotel tips ^{216.75} 18	234	75
	Tea ³⁷⁵ Trains ⁴⁰	4	15
7	Brussels porter ^{1.10} Vallier ⁴⁰	1	90
	Trains ^{.10+1.00} Tea Paper ^{3.25} 45	6	20
	Guide Book	2	95
22	Trains ^{2.05} Paper ⁴⁵	2	50
	Tea ^{4.25+2.25} tips in Bldgs ²	9	35

326 10

12:00

91.66

27.13

June
1922

francs.

326 10

22	Lunch	9	
	Passport Visa	11	20
	Telegram to Leo.	30	
23	Tea ^{3.10 + 1.40} Lunch (Old Tom)	11	60
	Trams ^{60 + 50 + 95} Bldg ⁷⁰	2	75
	Stamps ^{1.20} Daily Mail ⁴⁵	1	75
24	Lunch ⁹ Trams ⁵	14	
	Stamps ^{1.80} Daily Mail ⁴⁵	2	25
	Postcards ^{1.10}	2	10
25	Trams ^{1.50 + 60} Collection ⁵⁰	2	60
26	Trams ^{80 + 60 + 50} B. Mail ⁴⁵	2	35
	Bldg. tips & fees	4	
	Lunch ⁷⁷⁵ tea ^{4.50 + 50}	12	75
	Buns Fruit ^{1.75}	2	75
27	Passport ^{2.20} ship to Stockholm ^{2.50} 10 per day for lunch transfer at Göteborg	227	70
			70
			663 60
			9.0

12.00

91.66

0 = 27.13

27
recharged in Brussels.
f 4 = 221 francs
f 1 = 55.25
f 6 = 8.725 marks
f 1 = 1.454 "

= £ 129.08

June 1922

Germany

marks

27	Aix la Chapelle photo	20
	Cologne photo + clock	25
	Dinner + tip	370
28	Garden Books	70
	Carmen Opera tickets	214
	fruit	35
	Lunch + tip	260
	Cathedral	7
	Motor hire + tip	320
	" " photo	15
	Tea + beer	45
	Supper	186
	chocolate	18
	Daily mail	12 50
29	Bonn Train	52
	Coffee cards	33 50
	Bilchevornhaus	10
	Tea + beer + tip	103
		<hr/>
		1759 00

12.00

91.66

10 = 27.13

0.49

June

marks

29 Bst food 17 59

Daily Mail 12 50

Tram to Opera block 16

Program² Tea²⁸ 3030 Belgischer Hotel^{12.00} tips⁰⁷ 1287Taxi⁶⁸ & tips¹² to boat 80

SS tickets to Königsplatz 69

Fruit²² Baggage⁶ 28

Coffee on boat 44

Lunch & tip 183

Postcard & stamps 12

Tea at Drachenfels 63

Dinner & 10% tip 247 50

Lunch⁶⁶ tip⁷ 73July Berliner Hof^{7.10} Boy¹⁰ 730 50

Tea on SS. 60

1 SS tickets to Bingen 420

Baggage on SS. 12

Supper 195 50

5322 00

12.00

91.66

0 = 27.13

9.49

July

3 Recharged at Drescher Bank
Frankfort
£ 5 = 8.690 marks
(£ 1. = 17.40 marks)

July 1922	marks
2 Int. fund.	53.22
2 Church Collection	10
Dinner	2.91
Dinner ^{2.50} tip ²⁰	2.70
Rochenberg Chapel ^{15.46.00}	19.50
Supper	1.61.50
3 Hotel Forthalle Bingen	9.51.50
Porter boy	40
Cherries	18
Tickets to Kuesenburg.	5.38
Frankfort Porter	31
Lunch ^{1.77.00} Train ¹²	1.39.50
2 city mail	1.2.50
Tea on Train	18
Porters & taxi from Sta. ¹⁵ ⁶⁰	75
Supper	1.09
4 2 guide books	34
Drive	2.00
Tricher House tip	10
Dinner + tip	2.00
	<hr/> 84.00.50

12.00

91.66

0 = 27.13

3.49

July

marks

4	Brt. food.	84 00	50
	St. Hansenskl cards	⁷⁺⁷⁼¹⁴ 21	50
	Trans Tea	⁶⁺⁶ 16	28
	Supper + tips	^{18 50 + 55} 70	50
	Cherries Museum	⁸ 10	18
5	Post cards Dind. Markt	¹⁵ 14	29
	Lunch + tips	^{2 05} 205	
	lodging	^{16 storn} 350	
	Taxi + porter	⁶⁰ 14	74
	Tickets to Munich	388	
	Porter + baggage Train	¹⁰ 6 ⁷ 23	
	Tea Supper	²⁶ 70	96
6	Lunch Tea	¹⁹⁵ 48	241
	Breakfast	50	50
	All Pina. other	^{204 05} 26	
	cards	^{16 + 6} 14	34
	Supper Tea	⁶² 50	114

 101 69 50

12:00

91:66

0.5 27.13

0.49

July 1922

7
 Exchanged at Cooke's in Munich
 $\text{£ } 5 = 341,000 \text{ Kronen}$
 $\text{Rate } \text{£ } 1 = 68,200 \text{ approx.}$

Money calculated
 returned by Cooke's in
 London 1200 marks

July

Marks.

6	Art. food.	101 68 50
	Oberammergau Tickets	9 80
	guide ²⁶	30
	Rly Tickets to Oberam.	2 84
	Bavarian Passport.	12 25
	⁴¹ ³⁹	
7	Breakfast Choc	80
	²⁶ ⁵⁰	
	Post Card N. mails	76
	Dinner ^{3 49} Tea ^{49 + 2}	3 90
	Supper ^{2 50} Trunks ²¹	2 71
	Sci. Museum ^{10 + 5}	15
8	Frankfurter Hof ^{96 + 2 75}	10 55
	⁵⁰ Breakfast Tea ^{55 + 31 + 71}	2 17
	Oberammergau ^{4 post} ⁵⁵ ⁵⁵	103
	Motors to Lindberhof	2 80
	Card ²³ Stamps ³⁵	58
	[Taken by waiter]	100
9	Tea	55
	Paper Knife	25
		<hr/> 153 82 50

12:00

91.66

10 = 27.13

9.49

July		marks
10	1st time From Krang	153 82 50
	²⁰ ¹² ¹² Luggage P. G's things	7 14
	^{270 + 10} Auto Post to Mittelwald	44
	Porter at Mittelwald	2 86
	Train to Jumbuck	15
	Porter unaccounted for	133 50
		<hr/> 165 75 00
		1 98
		<hr/> 167 73 00
		<hr/> = £ 10. 12. 0

	<u>Austria</u>	Kronins
10	Jumbuck ^{10.00} ^{4.00} Pöbrlthum	12 00
	Lunch ship	6 80
	^{13.00} Tea	13 00
	^{12.00} ^{20.00} Tram & Porter	32 00
11	Funicular to Hungerberg	4 00
	^{6.00} ^{12.00} Lemonade Trams	18 00
12	^{12.00 + 6.00} ^{19.00} Trams Lind	37 00
		<hr/> 220 00

July

1/2

12 Bk food 220 00

Rly to Jahnuak 79 68

^{1100 300+400 1100}
Tea Fruit & Mail 28 00

Pension Winter 1140 00

13 ^{33000 900}
Carriage Porters 42 00

^{1350 1200}
Coffee Tea 25 80

Steamboat to Lachensee 36 00

Lunch at " 135 00

Cable Rly. down 60 00

Supper at Jahnuak 46 00

Rly to Salzburg 135 40

Carriage 60 00

14 ^{2400 5670}
Bkpt. Lunch 80 70

^{2500 1840}
Choc. Cards 43 40

^{570 450}
Trams & Funicular 10 20

Post Office Home & Money 3 00

Rly to Gmunden 47 10

Attending Porter 2 00

^{640 2000}
Gmunden Train Porter 26 80

Supper 51 20

2292 30

12:00

91.66

0.27.13

0.49

July

15

Exchanged at Gmunden
Kronen

£5 = 653,000

£1 = 130,600

18

Exchanged at Gmunden
Kronen

£5 = 786,000

£1 = 157,200

Average $\left[\frac{1}{2} = 7,000 \right]$
 $\left[\frac{1}{2} = 6,200 \right]$

July

15

Bst. food.	Kr	
8800	22	72 30
Lunch	1390	101 90
1000		
Roast beef	990	19 90
600		
Peaches	7950	85 50
Stamps		2 65
Collection		6 00

16

Dinner	7900	8800	
Supper			167 00
9200	7600	2070	
Dinner			188 00
Supper			
750	720		
Card			14 70
Stamps			
600	1100	2100	
Piccini's			22 00
Choc			
Cherries			

17

Dampschiff		12 00
Leather strap	18500	185 80

18

Methyl-Spirits		2 00
Lunch		60 00
Golden Hirschen	40800 + 42000	450 00
Tram Porter	680 300	980
Rhyta Linz		5670
Tram	300 300 400 300	1980
Tea	1200 + 2700	6040
Postleberg	300 + 1600	

12:00

91.66

0.0 = 27.13

37336

July

18

Rest. food.

Kronins

373565

SS denn Nimmke

9650

4800 800 3100
Supper Coffee Tea

8700

P. Lard 90

90

2100 8500 -

19 Bkfst Supper Tea

10600

2000 9000
Vienna Porter Carriage

9300

20 Hotel de l'Europe

12500

260 + 510 + 520
Tram Taxi

12300

2900 8800 4000
Lunch Supper Tea

12700

30 1200 1700
Port Irish Fruit

3930

21 Shoes (7 pairs)

3750

200 1750
Beyan Nap

1950

800 12800
Lunch Supper

20900

680 520
Biscuits Tram

1200

1780 160
Dutch Fruit

1940

1500 1930 1450
22 Coffee Liqueur Fruit

4880

9200 750
Lunch Milk Beer

9950

Supper

6900

504805

2850 2600

22 878 150

209.06 39 2500

000.5 150

009.5 2 16400

000.8 - 600 = 1

000.1

000.1

000.1

000.1

000.1

000.1

000.1

000.1

000.1

000.1

000.1

000.1

000.1

000.1

12:00

91.66

27.13

July
1922

(Boston)

Income
504805

21 2100 500 1620 330
22 Paper Ink P. Land Stamp 4850

Meth 260 4000
Hair 4260

23 Lunch Saffier 5950

200 + 100 + 60 + 200 + 100
Bayar + 200 + 550 + 400
+ 600 + 500 + 800
9500 1680 3200

24 Lunch Milk Bun Ham 14680

Jones 10 pers. 5500

1350 + 500 1850
Fruit Rolls 500 Jones 31440

5000 360 245 3050
Diet P. Land Stamp Mail 8655

8600 4000 500
25 Lunch Tea Fruit 13100

2500 1800
Lond Milk Honey 4600

500 5340
Wine Library Drails 5840

1040 + 6000 + 520
+ 520 + 520 + 1760
26 Tram 5400

5500 3600 500 200
Lunch Tea Fruit Stalls 10320

1540 + 2200 2400
Chocolate Tongue 7140

Anglo-Am. Friend Miss 50000

200 400 6000
Soup Fruit Drails 7190

Concert tickets
Program 6000

120 49
665,350

25
Exchanged in Vienna

£7 = 1024414 Kr.
£1 = 146.345 Kr

26
Exchanged old Belg. + German cash
50 francs @ 26.50 = 132500
640 marks @ 66.35 = 42464
less 1 3/4 % app. = 2713
= 172251 Kr.

12.00

91.66

27.13

July

27. ²⁶⁰ ²¹²⁰ ⁶⁶⁵³⁵⁰
 Museum Concert 2380

³²⁰⁰ ¹²⁰⁰ ¹⁶⁵⁰
 Lunch Fruit Rolls, etc 6050

³³⁰⁰ ²⁰⁰⁰
 Shoebush. Bag repair 5300

¹⁷³⁰ ⁺¹⁷³⁰ ⁺³⁵¹⁰
⁺³⁶⁰⁰ ⁺¹⁰⁵⁰
 D. Mail ⁺²⁵⁰⁰ ⁺⁸⁷⁵⁰ 23870

⁷⁵⁰⁰ ¹⁴²⁰⁰
 28 Lunch Tea 21700

³⁵⁰⁰ ⁹⁰⁰ ⁵⁵⁰
 Ham Rolls Fruit 5010

⁴⁵⁰⁰ ⁹⁰⁰⁰
 29 Tongue Chicken 13800

⁹³⁰ ⁴⁵⁰⁰ ²⁷⁰⁰
 Bis Jam Milk 8120

¹⁶⁵⁰ ⁶⁰⁰ ⁶⁰ ²⁵³⁰
 Fruit Sugar Salt Rolls 4840

¹⁸⁰⁰ ²²⁰
 Tomatoes Lemon 2020

Films dev. + ft. (4) 19600

¹⁵⁰⁰ ⁴⁰⁰ ⁺⁶⁰⁰
 Meth. P. Cards 2500

²⁰ ⁵¹²⁰
 30 Museum Concert 5140

¹⁴⁰⁰ ¹³⁵⁰ ¹⁰⁹⁰
 31 Tomatoes Fruit Rolls 3840

⁶⁵⁰ ⁺⁶⁵⁰ ⁺¹⁰⁰ ⁺¹⁰⁰
 Stamps P. Cards 2910 4310

August

³⁰⁰⁰ ¹¹⁰⁰ ¹⁵⁰
 Meat Rolls Seltzer 4280

¹¹⁰⁰ ¹⁴⁵⁰⁰
 Butter Supper 15600

Cable to accession 10650

12:00

91:66

27:13

824.360

Aug	Part food.	1544.590
4	Mrs Photograph	120 000 30 000
5	Lunch Chicken	9200 10 000 1400 + 1000 1600 19 200
	Fruit Tomatoes	4 000
	Lettuce Milk Rolls	200 3000 1680 4 880
	Tea + Coffee	1140 1 140
6	Museum Collection	160 200 360
	Soap Tea	1160 4400 5 560
7	Photo Mrs	50 000
	Lunch Tea	15800 3900 19 700
	Tom Fruit Rolls	1600 1650 680 3 930
	Soap Burglpants	1140 1050 2 190
	15 Kils 35 gloves	119500 15000 134 500
	D-mail + 6000	5000 + 2500 + 2500 16 000
8	Coffee Rolls Supper	5100 1360 12800 19 260
	Cupricum Libary	300 1000 900 2 200
	Museum P. Land	630 600 + 2000 3 230
	Concert	5120 5 120

18 65 860

12-00

91.66

= 27.13

	Aug.	Bst fwd.	18 65 860
		4300 3900	
	9	Coffee Lunch	8200
		1300 1500	
		Fruit Trm	2800
		7500 + 1000 2000	
		Veils Tassels	11500
		Telegram To Bk. M. London	6500
		19000 Coffee 5000	
	10	Lunch	24000
		Choc 5000 Bisc 1200	6300
		Tongue & Rolls	4900
		4 @ 28 + 3 @ 12	
		Engravings	148000
		120000	
		Photograph Photo	40000
		120 60	
		Tablecloth + 10 mats	180000
	11	10 days Pens. Schneider	227800
		+ extra tea.	
		Lift in Pension (left)	2500
		Rly to Seemering	6920
		1000 + 450 + 400 + 600	
		1000 + 4000	
		Topo. Portico + 6000	7450
		16000 + 1800	
		Seemering 1 night	17500
		450 + 265 1000 + 7500	
		Stamps P. Cards.	4235
		3150 + 4500 12320	
		Tea Supper	19970
		1200 + 1800 + 3000	
		Fruit	6000
		5800 17650 11880	
	12	Bkst Lunch Supper	35330
		Tea 2850 Fruit 4000	6850
			2632715

12.00

21.66

27.13

Aug.

Aug.	Rest paid.	2632 7/5
12	9800 4000 Jam Butter 2000 + 2200 Rolls	13800 4200
13	19900 5400 Lunch Tea 2)	25300
14	12000 2400 5300 Lunch Vin Supper	19700
15	2400 6500 2000 15700 Coffee Lunch Tea Supper	37000
16	4 days Durstmueller @ 2000 + 750 + 5000 4450 5000 Coffee Porters + 300	90800 9750
	8000 29520 Rly to Brunck & Villach 10 tickets 13200 3300 Lunch Tea	37520 11630 17100
	6050 2300 Supper Tea	8350
17	8400 3300 15060 Pom + Mkt Supper 6450 Rly. to Immenhof Porter	24760 6980
	10400 11840 Rly. to Villach - Tochnig	22260
18	20000 5000 6700 Villach - Pom Mkt Lunch 10000 Curd Fruit + 10000 8000 10300 Tea tickets. Supper (train)	31700 4600 17100
19	8400 5700 Lanzhof. 13440 Rly to Immenhof 6450 Plan 8500 3000 Immenhof special	14100 6480 3500

Total Bremen 3039,330

Unaccounted for 2723,920

Total 3063,250

= 1/2 22.17.0 approx -

see Sept 2nd

3039330

12.00

91.66

27.13

Aug
17

Exchanged at Leipzig.

£15 = 1350 lire
+ 13,162 Kronen (2% off)
Rate £15 @ 280,100 Kr. = 40,103.35
and 1350 lire @ 2832 Kr. = 3,977.63

Exchanged in Train
10 lire = 24,000 Kr.

18. Exchanged in Killeck Bank
5 lire = 13,540 Kr. @ 2818
15 " = 40,887 @ 2825.

Later, Exchanged at Toplitz.
5000 Kr. = 1.50 lire
5000 Kr. = 1.50 lire

(consider 25 lire
paid to Cortina
expenses
25. Exchanged at Tre Croci
m.p. £5 = 480 lire (rate 96 lire)

Italy

lire

Aug.

17.	lunch Round Church	13 05
18	Italian Vises	76
19	Plaid Rly. to Cortina	18 10
	Tobacco pipes - lunch	20
	Return to Tre Croci	65
20	Tea at Misurina	11 50
25	Tre Croci 68p.	569 10
	40 lire / 24 / person	90
26	P. cards 290	6 40
	900 tobacco	
27	Boat Stamps	5 40
29	48p Misurina Hotel	416 30
	@ 40 c / person / day	
	Tea at Tre Croci	7 35
	Panna to Cortina	17 50
	22.80 + 65.80 + 5	
30	Tre Croci Depannage	93 60
	152 + 23	
	Bus to Bozen	175
	Tea	7.20 + 5.50
	Stamps	1.20
	Fruit	5.20
31	Train to Obereggen	29 80

1543 30

12.00

91.66

27.13

Sept
1

Exchanged at Pozzano
£1 = 100 lire

Sept

Sept 11

Exchanged on train
25 lire = 75,000 Kronen

Sept 2

Exchanged at Innsbruck
40 lire = 129,460 Kronen

£2.5.0 = 4,760 Kronen
and 50 Swiss francs.
on Rly at Bads 21,500 lire = 130 francs

1922

	But paid	lire	
31	Umbrella + cover ⁸⁵	154330	
	Cards ^{1.95} Fruit ^{1.40}	93	
	Hotel Steel ^{+3.50} Room 16 paid 16 each	335	
	Rly to Brenner	9680	
		5460	
		<u>179105</u>	
	= £19.10.0 (approx)		

Sept. Austria

1	Rly to Innsbruck	9800	12.00
	Supper	10600	
2	Hotel Greif ^{40+4+42.00}	48200	
	Tea Tomate Rolls ^{2900 1100 1920}	5930	91.66
	Baggage ²⁴⁰⁰⁺²⁰⁰⁰	6400	
	Stamps ¹⁰⁰⁰	1000	
	Rly to Bads	105600	
	(= 14% app.)	<u>187530</u>	
	But paid from Aug. 19	3063250	
		<u>3250780</u>	27.3

Total in Austria = £23.11.0 approx

Sept

4
 Exchanged in Weeden
 mid £5 = 116 francs
 also 1/2 5 lire = 9 francs
 (10.50 + 1.50 = 12.00)

5
 Exchanged in Lucern
 l.p. £20 = £15 and
 116.25 francs

(Rate £1 = 23.40)

Sept.

Switzerland

francs

	Rly Back to Wassen	14 60	
2	Tea at Buchs	2 80	
3	Collect'	1	
4	Hotel Speer	60 50	
	Rly to Lucern	2 50	
	Telegram P.C. Choe	3 75	
	Jug + Lincomp. T. sea	5 30	
5	Glacier Park P.C.	4 40	
	Fruit Rolls Lunch	13 25	12.00
6	Hotel Eihorn	28	
	Meal(s) Baggage	3 35	
	Rly to Interlaken	12 30	91.66
	Rly to Ginderalp	12 50	
7	Hotel Wolter	24 50	
8	Cobbler Fruit	9 60	
	Ice frotho Shampoo	2 70	
	Stamps P.C.	5 75	27.13

227 55
 25.00

Sept.

12 Exchanged at Grindelwald.
 Cash £13 = 302.90 francs.
 (£1 = 23.30)
 Exchanged @ T. Cooks Suterlake
 Sep. C. £5:10.0 = £5
 + 11.65 francs
 Cash 10/- = 11.65

Sept.

	Bk. fund.	francs.
		2 50
		2 27 55
9	Tea at Chalet Miltbach	1 20
10	Collection ¹⁷⁵⁰	1 50
11	Glacier gorge ¹⁶⁰ Dinner ³⁰	1 90
12	Hotel Schönef (Sapp) ^{100+11.00}	3
	Revs. 10. 2. 18	130 40
	Brassage Tea Chur ^{30+2.00 4.10}	7 20
	Rly to London	234
	Camera films	5 40
		<hr/> 614 65
	= £26.14.0	

12.00

Total expenditure for trip. £ 5 0.

June 12-17	Eng.	14 1 6
17-27	Belgium	12 9 .
27 July 10	Germany	10 12 .
July 10 - Aug 19 Sept 1 - 2	Austria	23 11 .
Aug 17 - Sept 11	Italy	19 10 .
Sept 2 - 12	Switzerland	26 14 .
12 - 13	France	4 6
15	Dover - London	10 .
		<hr/> 107 12 →

France

12	Tea at Delle	2 25
13	Breakfast	5 50
13	Bologna tips	2 75
		<hr/> 10 50
	= £0.4.6.	

England.

		£ 5 0.
13	Dover 1/2 Seat lunch ^{5/6}	10

My share of Total

91.66

= 27.13

Sept.

19. Recharged in Portsmouth
L. of Credit. £25.0.0

Re-deposited in Bank
Letter of Credit £49.15.0.

Oct. 31st News £5.0.0

Cheques to Lunada

Women's Car Club \$8.00

McGill Alumnae \$2.00

Mining Metallurgy \$10.00

Sept.
1922

Brt. food.

13	Victoria Club Paid Tea	10
	Rly. to Plymouth	7
14	Allison Hotel	3 5 11
	15 Alfred St. (Jury)	
	Rly to Portsmouth	
	Rly to London	

27 Richmond trip . 11 .

Oct. 2 Green jersey 5 12.00

3 2 Pleated skirts 1 13 10

7 Camb Handbook 2 6

7 Camb Reporter 2 6 91.66

10 Cycle Tyre & tube 13 6

13 Rules Statistics 12 6

12 Newnham Roll fee 2 . .

16 Watch repairs 12 6

26 Brants Comb. of Obs. Plant 7 3

£ 5 d

27.13

Nov.
1922

Bot. fund.

14 Velvet Hat 1 1 9

Photo cardboard
+ paste 1 6

20 10 Picture frames 2 . .

Dec 2 B.F.W. Dinners 10 .

Newman Dinner 3

Stamps 3

10 Pipe for Gov. 9 6

Sprayed paper etc. 4

Small note books 2

Repairs to Valise 5

12 Lab tips 5

Wool stockings 7

Silk stocking (red) 9 6

Ribbon for dress 4

Coffee etc. 3

15 Slip wrist (2) 4

Book for In Woods 1 6

Note paper etc 2

Dec. 13 Press £5.

12.00

91.66

27.13

For Reference only
 p.o. by G.P.D.
 2 Rly to Sligo & back 4 0 0

Dec. 18 Drew $\frac{1}{2}$ 5-

Jan 18 Drew $\frac{1}{2}$ 5.00

Dec.	1922		£	s	d
	16	Portford			
		Fee. Camb. Fed. U. W.	5	0	
		Hdkt. for Geo.	7	6	
		Cheques	1	6	
		Ponds sales	1	3	
	30	Tannago, Ballysodane	2	6	
Jan	1923	B.F.B.S.	1	10	
		O.B.M.		5	
	2	Hdks.		5	
	6	Housekeeping incidental	10		
	9	Cards & Stamps	4		
		Univ. Reporter	2	6	
	11	2 Rly tickets London	1	7	8
	12	Lunch & teas ⁵⁺²⁺¹	8		
		Brown Suit	2	10	
	19	Rly Ticket London (S.P.)	13	10	
		Geology of R.I. in France	15		
		Copy of Nature	1		
		Stamps &c	4		
	28	Philos. Library	5		

Dresses	7.50
Shoes	1.65
Supper	5
Chick.	1.75
Solead	.35
Grape	.35
Chocs	.80
Bonus	75
Cakes	3.00
Pas	50
fruit	50
	<u>75</u>
odds	60
	<u>23.00</u>

on hand 5.50

Can	21
	<u>49.50</u>

Wellesley	290
Trans	40
July	30
	<u>350</u>

cash

$$\cancel{130} \times \frac{3}{13} = \cancel{10} \times 3 = 30$$

$$\cancel{130} \times 4.83 = 1449$$

$$68 \overline{) 295} \left(4 \frac{1}{3} \right)$$
$$\underline{272}$$
$$230$$

$$68 \overline{) 225} \left(3 \frac{1}{3} \right)$$
$$\underline{204}$$
$$21$$

1923

Apr.		£. s. d.	mes
5+6+7.	48 Queensboro Ter.	2. . .	
	Tips	4.6	0
7.	Rly to Canterbury ²	15.6	0
	Baggage porters	3.6	70
	Taxi to Ch. X.	4.0	00
	P. cards, fees etc.	4.0	30
8	collections	4.0	75
	meals 3+3 +Buns etc	1. 3.0	10
9	Rooms To Mrs Hood.	1. 14.0	
10	Rly to Dover	4.0	
	Taxi	2.6	
		<u>£ 6.17.0</u>	

France.

10	Calais	frances	
	Tea on train	2.0	
	Porter & taxi	11.0	
	Supper.	9.	
		13.	0
11	Lunch.	2.0	
	Tram. to Suresne about	3.	
	Tea at Longchamps	14.	0
	Supper	14.50	
	Saucon & Delila	8.50	
12	Lunch	2.0	
	Tea	4.50	
	Supper	14.50	
	Lowre gobelin	.50	
	Observatory tip	2.	
	Trams	4.	
	Newspapers	30 + 1.40 + 30 + 50	
		1.50	
13.	Tea	5 + 2.50	
	Lunch	13.50	
	Supper	14	
	Mind Hat	15.50	
	Veil	8.50	
	Ribbons	6	
	Trams	2.	
	Cluny Mus	2.	
	Rly reservations	6	
	Valise	15	
14	MEN Shoe supports	13.50	
	Tea	2.	
	Lunch	10.50	
	Supper	29.	
	Biscuits	1.25	
	Lowre	2.	
	Rodin	2	
	Trams	1.25	
	Taxi	8.	
	Hotel des etrangers	4.25	
		<u>88</u>	
		381.0	

Exchanged at Bank of Montreal
Apr. 6th.

£5 @ 92 lire = 460 lire

£5 @ 70 Fr. francs = 350 francs.

£5 @ 25.25 Swiss fr. = 126.25 francs

ms.
0
5
70
00
30
75
10

total in equivalent

amount 50.11 = 218

0
0

amount 50 = 101 equivalent

12.78 = 1.125

34.22 = 100.125

Exchanged on Boat

$\frac{3}{6} = 11.50$ frames.

Exchanged 10/- = 34 frames.

Total fr. = 395.50

Spent 381.00 (= £5.9.0)

ans.

0

1.0

1.70

1.00

1.30

.75

.10

40

50

0

Switzerland

francs

April

- | | | |
|-----|---|-------|
| 15. | Tea at Vallorbe | 3. 0 |
| | Lausanne Portes ¹⁺ ⁵⁰ ⁵⁰ Buffet | 3. 0 |
| | Coffee ² Tea ¹⁵⁰ Lunch ^{4.} Tram ^{1.30} | 8. 70 |
| | Collection at Cathedral | 2. 00 |
| 16 | Trains ¹²⁰⁺² P. Cards ^{1.10} | 4. 30 |
| | Lunch ^{5.25} Tea ^{1.50} | 6. 75 |
| | Ribbon Brand + ²⁵ | 2. 10 |
| 17 | Pension Stockli ²⁴⁺² | 26. |
| | meals Tea etc ²⁸⁺ | 30 |
| | Trains | 4 |
| | Supper on train ¹⁰ | 92.- |

Italy

lire

- | | | |
|-----|--|---------|
| 17 | Supper on train <u>16 ea</u> | 55. 00 |
| | Milan Supper. | 30. |
| | Taxi ¹⁵ Cab ¹⁰ | 25. |
| 18 | Bkfst Florence | 16. 50 |
| 19 | Cab ¹⁵ + 7 Trains ¹² | 34 |
| 20 | Blot tips ^{7.8} + ⁸ + ¹² + ⁸ | 36. |
| | Taxi ¹⁵ at Risole Trains ⁸ | 23. |
| | ⁸ Brackets ¹⁰ ¹¹ + ³ + ¹⁵ | 29. |
| 20 | To Rome portes etc | 330. |
| | Pensione Innocenti ^{24 ea + tax} etc | 330. |
| 21 | Pensione Albion ^{45 ea} with tax | 180. |
| | Drive ⁴⁰ Trains ⁴ Cab ⁵ Verdi ⁴⁴ | 93 |
| | Collacium ¹⁵ Tea | |
| 22 | Drive to Latscombs ⁵² | |
| 23. | Pensione Suez ^{34 ea} including tax | 441. 50 |
| 24 | 77 Trains ¹⁰ Cabs ¹² | T |
| | 2 Trains ⁵⁵ Scarf ³⁴ Comb ⁵ Hair | |

Changed 96 lire = 25.80 francs
Jours

Changed in Gal. Lafayette
£10 = 684.00 francs Fr.

18 26
lire
25 Hotel Riviera Naples.
5000 + tax etc. 510.

26 Swaney Hotel Genoa 96

27 Sincorn Hotel Lucern
4 x 3.50 + 6400

Glacier Jdr. 6.

Grundwald 13 cups per day
Hotel Adler 4 x 3 x 13
+ Taxes tea etc.

1905

2 Paris Hotel Tronchet French
1 room for day 20
+ tax etc. 25.00

Taxis etc.

dunch 17 + 11 Tea 35 " Supper 74.00

Suit Mrs 295 AUD. 225 520.00
= £4.76 = £3.76

May

£ 5.0

2.

Sutra 12th Cl. in Home

Southampton boat. 10/6 = 2.0.0

= 140 fr. francs.

Oct
12. McGill

\$ c
66.66

Nov
3. McGill

66.66

Canada

May 1923.

\$ c.

- | | |
|--|-------|
| 23. Cheque W.C. Club. | 8.00 |
| " Same for Photos | 7.69 |
| " EWT Radden for
thin Ramsey Fund. | 5.00 |
| July
Cards, Stamps Fruit etc. | 2.00 |
| Aug.
to
Blouse | 3.50 |
| Nuts Duck etc | 1.50 |
| Incidentals | 1.00 |
| Oct.
Lunch Mtd. 4.20 | |
| Lunch | 1.00 |
| cars | .75 |
| Dep. in Bk. | 50.00 |
| Birkenhead | 3.00 |
| El. George | .50 |
| Pachmann | 4.40 |
| Ice cream | .40 |
| Eye water | .50 |
| Lunch ⁴⁰ tea ³⁰ | .70 |
| Lunch at Traymore | 1.00 |
| Lunch ⁴⁰ cake ¹⁵ | .55 |
| McMill Phys. Soc. | 1.00 |
| 4 Cheque for V. Henry
Pharmacy lectures | 16.00 |

Borrowed 6 ³⁵

Recd from ASD
cash 25.00

2 Inquil 66.66

21st Inquil 66.66

Nov. 14 Dep. in Bk 55.00

16 3 Vests @ 39 1.17

2 " @ 67 1.38

2 " @ 98 1.90

2 drawers @ 95 1.90

21 Electric tongs 2.95

Lunch .90

Repairing Gramophone 3.00

Car fare .50

Hair nets 1.00

Picture frames 1.20

Hair tongs 2.95

Cheque for Olga's fund 25.00

Cash 50 Taps to 25 25

Xmas Cards 70 Stamps 70

Collar for J.L.S. 75

Shoe laces 20

8 Roses for Dr Hartness 2.00

3 Dep. in Bank 66.66

Asaconess Fruit 5.00

Biscuits 35

Lunch 40 38 1.52

Hats 50⁺ 30⁺ Phys Bldg 1.80

Car fare 75 T.B. 95

Book Ramon (Lull) 1.40

Bliss Carmen .50

Jan 1924

Dec. Palmer & Breeze 3.00
 22 Walcoota (for Joe) 2.00
 Rib Bridges (G. L. S.) 1.50
 Carfare .50
 Ice cream .40
 Jean Cleaning dress 1.50
 19¹⁹²⁴ Ribbon .49
 W. Can Club (Munton) .70
 Coffee at Morgans .80
 Cars⁵⁰
 7 Lunch³⁸

11 Miss Tallow
 5 hours tutoring 8.00

10 2 Pr Stockings 95
 Green Petticoat 96
 2 Night dresses 1.96
 Corsets 95
 Lunches⁸⁵ Cars⁵⁰ 85
 Pies cuts⁵⁰ 90
 Can Club (Hudson
 Int. Ct of Justice 1.50

19 Recd from M.S.D. in
 full payment of loan
 of Oct. 1921 etc.
 \$250 - 50 as opposite
 = \$200
 charges 19.1.24.

18 2 Blue Plates for V. Henry 1.10
 [Simones 97 piece set⁵⁵
 Bridgeport Semi porcelain
 Cauldon 97 piece set²⁵
 1 Tea Set²⁶ Coffee Set⁶ 50.00
 Glasses³ + Finger Bowles
 + Water jug]
 26 2 pr Stockings 1.00
 Lunch⁵⁰ Cars⁵⁰ 1.30

1924

Feb.

1st from McGill 66.66

from G.D. 5.00

25 Mag. for Margaldis 6.00

Mar. 1. Mag. 66.66
Extra Salem 25.00

1924

18 4

BFBS meeting 50

Max Born (2 books) 3.50

Fountain pen nib 1.00

Lunches 80

Peps⁵⁰ Cars²⁵ 75Membership fee 2.00
Roy. Astr Soc Can.

Feb. Lunches 4 1.50

Cars⁷⁵ Stamps²⁵ 1.00

9. Plant from G.V.A. 3.00

Daffodils & ferns 1.20

13. Grey Cape de L. blouse 4.98

15. Books d'Etoules .60

15. To Sam¹⁰⁰ 1.0018. Lunch³⁷ Stamps⁶⁵ 1.0029 Lunch¹¹⁰ Car⁵⁰ 1.60March. Peps²⁵ Bics³⁵

4 Administration Expenses 2.00

10 Lunches^{75 + 40}

12 To M.B.A. for Geo's flat 5.00

15 Deposited 76.66

March		84
20	5 Stocks @ 53 ⁷⁵	
	Southern Rly -	275.75
	Stamps -	.45
	Vests 46 Lunch 80	1.25
	Syracuse Ticket	75
	Lunch 40 + 10 Ticket ⁵⁰	
	From Dr. Harkness Library	
	Edinburgh Space Time & Grav. } 3.50.	
	Bull's Jt Astronomers	
	Ice Cream	40
April		
3	Dr Adams Portrait paid	2.00
4	Lunch 75 + ⁵⁰ 35	1.60
	Flowers for Mrs. Ann	50
10	Soleing Shoes	2.00
	EE Inhaler fee	5.00
	Present for V Heavy	2.50
May	stockings - Grey	1.00
3	Trip to Boston	
...	2 Dresses 375	7.50
...	Show 45 Supper etc 5	6.65
...	Snack 175 Salad 35	2.10
...	Grape 35 Chocs 80	1.15
...	Panms & Cakes 375	5.00
...	Pies 50 Fruit 75	
...	Musical -	60
	Total	23.00

1924

Dec. 1924

\$ C. F.

13	Xmas Card	15	Taps	5	70
	Car fare	50	Lunch	1.05	1.55
	"	1.50	Lunch	.70	1.20
	Note Book		Darning Knives	.19	.30
	Cheque Descentes Home				5.00
	Feather pillows	1.96	+1		2.96
	Dart Home Cheque				2.00
	Gloves for mother	.60			.60
	Stamps	.25	Lunch	.35	.55
	Hangers	.25	Cars	.25	.50
18	Lent @ B. M. M.	50	Geo	50	1.00
24	H. K. J. for June	85	+10		.95
	Palmer	2.	Sami Bruce		4.00
Jan	0.15 M. Cheque	10			0
1925	13.15		10		0
	Peps	.25	Paint	.15	.40
			Star	.20	.60
	<u>Toronto Hamilton Trip</u>				
22	Rly fare		+ sleeper		22.95
	Tips	.80	+ 50	Choc	1.80
23	Bkfst. (Toronto)	.70			1.45
24			Hamilton	.15	
	Ten	.25	Supper	.80	1.70
	Cars	.50	Valise deposits	.30	.80
	Sleeper	3.50	Taxi H. Ton	.50	4.00
	Hotel Royal Compt				4.00
	Total	39.00			
	Glennel - Camera				1.50
	Extension Physics Instr.				5.00
	Collection				.50

July

30

Dred from Bank

\$

100.00

Date	Description	Amount
1924		
Oct 22	Lunch 2LS Chin Chataway	1.05
	Bun ²⁵ Cars ⁵⁰	
	P. Order S. Pharmacy	2.00
	Rast (12 Reprints)	1.98
	Discovery 1/31 40	.45
	Hair nets	1.00
	Phys. Soc. & tea	2.00
	Peps ⁶⁰ Bun ²⁵ Steep Cars ¹⁰	1.70
	W. C. tickets - Byng.	.75
	Penels ¹⁰ P. Frames ³⁰	.40
	Brass rod + 40	.40
Nov	Tickets Banta Concert	3.00
	Alumnae Soc	4.00
	Renovs 7 ⁵⁰ + 9 ⁰⁰ chgs.	16.50
	Toppies 1/101A Descent ⁵⁰	2.50
	Brick ¹⁰⁰ Dossmaker ^{18 50} Mama Segrin	19.50
26	Blouse for L. Manin	5.95
27	Pep ⁵⁰ C. Raza ³⁰ Col Tea	1.80
	RASC 1925 fee	2.00
29	Cake ³⁰ Lunch ^{1.10}	1.40
	SOOS ⁵⁵ Cars ⁵⁰ ODDS ²⁵	1.30
	Milly S. C. A. fund	1.00
	Steep ⁴⁵ Bun ³⁵ Cars ^{1.00}	1.80
	1 Ticket M. of Kenice Odeon Co.	1.65
Dec	Car Tickets ^{1.00} Jern ⁷⁵ Bun ²⁰	1.95
9.	Segma Xi fees	1.75
	Taxi for Min Crowe	1.35
12.	Moroccan ^{3.50} + 37	3.87

3

Dec 18th

Recd from McNeil 75.00
Dep. 60 -

Drew \$ 60

Intorming
Miss Gadelino 9.50
Mr Whitehead 1.50
Miss Cameron 350.

Aug.		1 ⁵²	1 ¹⁹	\$ c
13	Taxi ticket with Olga			3 20
14	Procedural addresses	2.00		2.00
	Johny tackle for Geo	85 + 35		1.20
	Pharmac Lab buy	.50	10 + 20	80
	Postage for read	.50		50
	Lunch on Train			
	Lodging at 1355 St Clair Av W			29.00
	Cheque			
23	Taxi for Amman			1.00
	Duck 90 Candy 35 fruit 35			1.60
	Notes 50 Rain 14.00			1.10
Sept.	Photos, etc			1.00
	Candy etc			1.00
25	Confere			50
	P. Order Nat. Geog. Soc	300	70	4 70
	" " 5 Books			1.32
	Cheque T. Satorn for			
	1 Wash 15 2 dresses 795 + 5			30.90
	1 Jersey 2 95			
29.2	Can Club Tickets			1.50
	H.A.L.F. ticket			
Oct.	Blue Energy Dinner			25.00
3	Bt. Shoes			2 70
	Pens, Brass Rod etc			.50
	Paper 25. Buns 30			.53
18	Roses - A. Mann			1.00
	Intell Daily			1.50
	Lunch 110 Cars 1 25			1.60
	Bur club 30 Paper 25			70

Inc. 66 66

Dep 50

24/11/04

Drew \$ 10.00

Inc. 66.66

Dep. 40

Am. bus. Com. 1.25

Mar.

White stockings	98
Princess slip	98
Janitor Chem Bldg.	50
Cabby	1.00
Note books	50

June Dugby side stays ^{2x85+25} 2.00
 + Photos. etc 1.00
 Ice Cream 1.00

July Candies ^{40+70+1.00+1.50} 3.60
 for Kipton, Day M. Toronto.

White stockings 2 pl.	.75
Balbriggan bloomers 3.	.80
Shoes - White 2 1/2	2.75
Grey suede	2.50

Dressmaker - Green Silk	3.70
Hets 35 1/2 x 25	60
Cup for Mildred, Hdy today	30

Aug 1. 3 Rly tickets to Toronto
 2x1470 + 655 29.95

5 Lunch 75 Tea 95	1.70
Trams 50 Buns 25	.75

Trams 25 Lunch 145	1.40
Stamps 30	

Lunch Tickets for Hart House	9.00
12 x 75	9.00

Trams Niagara 2.00 + 625 + 50 + 30	6.80
Taxi cab meals 1.00	3.50

Collect 10 P.C. 1.25	1.50
Extra for dinner 75 Meals 1.25	2.00

Fruit 55 Cheese 2.25 Niagara for 800 60	3.40
---	------

20
 21
 22
 23
 24
 25
 26
 27
 28
 29
 30
 31

Sept

12 Tutoring
 (Dr Bedford Jones) 12:00

Oct

1st 12:00
 2nd 12:00
 3rd 12:00
 4th 12:00
 5th 12:00
 6th 12:00
 7th 12:00
 8th 12:00
 9th 12:00
 10th 12:00
 11th 12:00
 12th 12:00

18. Dividend £62.0 = 27.13
 @ 0.44

Feb. 23 Drew £5.00
+ £5 for fund.
Dep. cheque from GFD £5.0.0.

Mar. 26 Drew from Bank.
Current a/c 18 9 4
Deposit a/c 35 9 7

53 18 11

Feb. 23 BNF fund
Collection 2 6
3 Pedology book 1 6
Min. of Agric.
27 Hdkf. for Geo. 5 6
Byke - H. nets 3
2/2 + 2/1 1/6
Cales etc Fruit
Camb. Waning Research Club. 5 .
27 Decatur Dr 10 6
RAS Reprints 7/6
Krabator Book 3/6
March Portrait of Min. Clergh 5 .
Dying Grey Saint 10 6
Bl. Velvet for Suit 3 12 .
Lining Silk + Wadding 10/6
Dressmaker etc. 1 6 6
S.S. Andania 30 . .
28 Tips at Llandudoch 15 .
Kissling Watch 8 6
Yellow jumpers 13 .
Easter caps etc. 1 . .
Apr. 4 Gloves for Geo 5 6
Lost Knife found 7 .

£ s d

Apr. B.N. food.

	$\frac{1}{2} + \frac{1}{5} + \frac{4}{6} + \frac{7}{6}$		
6	Greenwich trip -	7	6
7	2 Silk jumpers ^{15/11}	1	12
	Sleevelets 2/-	2	.
	Flower's fruit 1/-	2	.
	Caribbean lunch ^{2/6}	2	6
	Port 2/- Guide 9/- Potatoes ^{1/6}	4	6
	Heels on shoes	1	6

21.17 =

29.16

00.21

22

Notes

Allie Vivert Douglas.

Feb. 1925 — 1930

Accounts.

Feb. 2
1925 Cash on hand 36.00
McClint 75.00
Sep 75.

from McMill.
Travelling Expenses 20.00

Mar
5 McMill 75
Sep. 65.

Recd from Miss Cameron
Coaching 3.50

Feb.
1925 January lunches
not previously
recorded ¹⁴⁵ & Cars ^{1.00} 2.45
2 Lunch ³⁵ Silk ^{1.00} Stamps ⁵⁰ 1.85
Cars ^{3.00} Lunches ^{1.10} 4.10
10 Plant ² flowers ⁵⁰ 2.50
21 Lunches ¹²⁰ Tea and ^{1.00} 2.20
Dress /organs knitted. 5.00
flowers ⁸⁵ Stamps ^{1.75} 2.60
2 Gingham dresses (Ogilby) 2.00
2 Summer Vests ¹⁹ .38
March
2 Lunches ⁸⁰ Stamps ²⁵ Cars ⁵⁰ 1.55
Typing for Dr. Murray's library
Miss Matthews
8 + single spacing 1.50
Typing for At. Marshall, 11 pages
double sp. in hall 1.50
6 3 tickets Alumnae Play 3.00
7 Missionary Minute 5.00
11 Lunches ²⁰ Zebraffe ⁵⁰ 1.50
Cars ⁵⁰ Stamps ²⁵ meals ⁸⁰ 1.55

March 1925

Apr 1. In Cr. 75
Dep. 50

Recd from Mrs D 2.00

May 1. In Cr. 75
Dep. none -

March 1925

C.

17	Lunches ⁸⁰	Cobblers ^{1.30}	Cars ⁵⁰	3.10
	Bl Slippers Por Shoes (Mun. pay)			6.50
29	Flowers ⁵⁰	Cars ⁵⁰	Lunch ³⁵	1.35
28	Fruit ⁵⁰	Cars ⁵⁰	Lunch ⁹⁰⁺⁵⁰	2.40
	Col. Tea ^{2.}			2.00
	Europ. Student Relief			2.00
31	3 Vests ⁹⁵	2 Corsets 95 ea.		2.85
Apr 1	2 Pr. Slips ^{1.96}			1.96
	Lunches ^{1.70}	Cars ²⁵		1.95
9	"	75	" 50	1.25
	Loose Stockings ^{50 ea}	Tie (Alg) ³⁰		1.30
	Concert Cortot			1.50
	Chaos ^{9.15}	Eggs ⁵⁰	Beans ⁶⁵	1.15
	1/2 doz Sekt ⁵⁰	1 1/2 doz Raminsek ⁹⁸		2.00
	White Voile ¹⁰⁵	Dressmaker ^{10.50}		11.55
	Cleaner. Blue Dress	Raminsek ^{2.50}		4.00
18	Taxis ^{1.00}	Cars ^{1.50}		2.50
	2 Hats ^{2.00}	Voile for dress ^{1.75}		3.75

1925

May		
6	Peraninus ⁶⁰ Nito ⁷⁰ 45	1.05
11	Tips & Taxi (Olga)	2.00
12	Stamps ⁵⁰ Head tax	8.50
14	Coors ⁷⁵ - Tovar ⁴⁵	
	Stocking ⁹⁰ Bloomers ⁹⁰	1.88
	Peps ¹ Book (Gordon) ¹²⁵	2.25
	Dressmaker ^{2.25}	2.
15	Flowers bed, fruit, bowl.	3.00
	Palmer (w/elf)	1.00
	Washing ²⁵ - Pondicum ¹⁰⁰	1.25
	USD for Fr. Gov. Bonds	
	A @ 41 2/3 7%	366.00
	M. order The Times of	1.04
18	OSN collect ²⁵ Buns ²⁵	50
	Choco for Murrel	1.00
	Seeds for Day	1.00
	J R S Wedding present	5.00

May

13.	Changed \$ 65 into USA	
14.	B. of M. draft \$ 300.00	
	Dep in Geneva Wis	
16	Dress for self	25.00
16	Rec ^d . Atlantic	75.00
	Monthly - Dep in B of M.	
	Sieft	
1	B of M draft	50
	Dep. in 100 ⁰⁰ Post Bank	
	Lake Geneva Wis.	

May Yerkes Trip.
 18. Taxi ^{1.20} Tips ²⁰ 1.40
 Lunch ⁸⁰ Supper ⁸⁵ 1.70
 19 Bkpt ⁴⁵ Taxi ⁵⁵ Tips ⁴⁰ 1.40
 Green Hall ⁷⁵ Tel. ¹⁵ Stamps ²⁵ 1.15
 20 Taxi ⁶⁰⁺⁶⁵ Bus ²⁰⁺²⁵ Tips ²⁰ 1.90
 Checkroom ²⁰ Lunch ⁵⁰ 70
 Tickets & Boms Bay ²⁵⁰⁻¹⁷⁵ 175
 Taxi ⁷⁵ Trunk ⁵⁰⁺⁸⁵ 1.60
 22 Stamps ⁵⁵ P. Cards ³⁰⁺¹⁵ 1.00
 29 " ^{1.00} Envelopes ⁵⁰ 1.55
 30. Lunch Geneva ⁶⁰ Picnic ⁷⁰ 1.30
 June 1. Mrs Sawyer ¹² $\frac{12}{30} \times 55 = 22$ 22.00
 5 Envelopes ⁵⁰ Cards ¹⁰ 65
 5 Golf Club (Caj. 11) 11.00
 6 Laundry ⁷⁵ Shoe polish ¹⁵ 90
 Bathing cap ⁶⁵ Ribbon ¹⁵ 80
 15 Golf Balls (2) ⁵⁰ Cords ¹⁰ 60
 17 Telegram to Metagama 70
 52.10

June 1925 Lond. 52.10
 17 Inced ¹⁵ Sunday Collect ⁶⁰⁺²⁵ 75
 Iodine Tincture ¹⁵ 25
 15
 Chapner O.B.M. 10.00
 20 Westmt L & P. 1.91
 30 Talem pdr ¹⁵ Choc. Mrs Sawyer 1.25
 Looking Mrs Sawyer C 55.00
 Rubber Apron ¹³⁵ Olga Post ¹⁵ 1.50
 July Movie ³⁰ Rowboat ³⁰ Beer ⁴⁰ 1.00
 22 Collect ¹⁰⁺¹⁵ Cable ¹⁸⁰ 2.05
 Tennis ⁸⁵ Laundry ⁹²⁺¹⁹⁰ 365
 55. C 55.
 30 Mrs Sawyer
 Aug Fox River Boat to Lotus Bed. 1.25
 9 Lost world film ⁵⁰ Choc. etc ⁹⁰ 1.40
 12 Cable ¹⁸⁰ Collection ²⁵ 2.00
 19 Stockings ⁵⁰ Dabbias ⁵⁰ 1.00
 27 Washing ¹⁴⁰⁺¹²⁰ C 2.60
 31 Soap ^{4.00} Choc. ¹⁶⁵ Cobblers 5.65
 20 fee ^{2.00} Dinner ^{1.25} 3.25
 189.95

Sept	Mr. Sumner	Bt fund	189.85
9	Avso picture	53 + 26	81.00
	Print Paper	50	50
11	Telegram to Mrs. Fuley	70	70
12	Rly Ticket to Chic	CPR	35.00
	Rly Ticket Mrs. Bay	at approx	
	Montreal	29.21 + 2.78	32.00
14	Pullman to Toronto		5.65
	Trunk + Taxi Mrs. Bay		75
	Lunch Chic	57 - Bus 17	75
	Feld's Mens	25	40
	Chic Map	35 - PC Slips 30	65
	Baggage	20 + 20 + 10 + 25	75
15	Toronto Bkfst	45	90
	Hair wash etc	185	1.85
	Pullman to Mtl		3.40
			354.65
	Supper in Chic for train		1.00
			<u>355.65</u>

Sept.	Bt fund	355.65
	Checks not previously entered	
	New Eng. Tel. Co (SND)	2.16
	Laundry	1.55
	Obv. Envelopes, Stamps etc	1.74
	Harvard for Book	2.50
	Laundry	1.20
		<u>9.15</u>
	Total spent	364.80

Left in Geneva Bk. 38.10
 Cash on arrival 493. 20.55

Sept. 1925.

all square.

Deposited 250.00
for the 2nd & paid from it
cheques to 233.25
including 67.50 House
expenses.

Interest on Fr for Bonds \$ 14.00

McNeill Cheque for
Yves Spectrograms 12.00

Sept. Salary 75.00
Oct. " 75.00
Sep. 50

Montreal Sept. 18th

1925.

Sept.	Telegrams	2 25
	Lunches	1 20
	Plants etc	3 75
Oct.	Quebec Ticket	5 75
	College Teas	3 00
30	Lunches	1 20
	McNeill Daily -	2 00
	Hosp. Hosp. p.	10.00
	German Grammars	1 00
	Carfare	2 00
Nov.	Shoes sold	1 75
	Curd. 3 x 45	1 35
	Lunch 1 ²⁰	1 20
	Alumnae fee	4.00
	Poppy Day ²⁵ flowers ²⁵	50
	R. A. S. C.	2 00

Nov. 1925		\$	C
	Vests ⁶⁷ Bloomers ⁸⁷	3	15
	Pencils pens, knife		40
19	Federated Charities	5.00	
23	21 Lunch tickets	6	90
	McNeil Fortnightly Rev.	1.00	
	Dom. Dom. Ch. Cong	5.00	
	Flowers ⁵⁰ Bus ¹⁵⁰	2	00
	Mlle Desjardins - Dress	3	25
	Σ 1926 bus Chq	1	75
	Nat. Geographic Chq	3	60
	Gloves for Xmas ⁴ x ⁵⁰	2	00
28	Flowers ⁷⁵ Fruit ¹⁰ + ²⁵	1	10
Dec. 25	" " ⁵⁰ Cars ¹⁰⁰	1	75
	Stratton's Ortho Phys.	3	20
	Mrs. Huntley - German	20.00	
	Flowers JLS - basket	18	00
			75
	Hat.	1	95
	Bootes for Gley -	1	00

Nov.
25. Crew for Shawmigan trip 25.

Dec Nov. Salary 75
Dec Salary 75

Jan 1926

Tutoring 3 x 150 = 4.50

Jan Salary 75.00
7 + Bonds (with cheque) 14.00

1925

	\$	C
Dec. Xmas tags etc.	25	
Bacon ²⁵ Cook rest ¹⁵	40	
Silver Gray Bowl (with feet) ¹²⁰⁰	10.00	
Silver egg cups (4 + 0.)	2.00	
Palmer ²⁰⁰ Paul ¹⁰⁰	3.00	
Dewees Home	5.00	

Jan 1926

Buss + Cars	2.00	
19. Nightrides 6 x 35	2.10	
Bloomers ^{2 x 50} Slip ⁷⁹	2.79	
Stockings 3 pt.	1.50	
Richard III. (Martin Harvey)	3.30	
Lunches ⁸⁵ Buss ¹⁰⁰	1.85	
W.C.C. Norman Angel	1.50	
B.F.B.S. cheq.	10.00	
O.B.M.	5.00	
W.C.C. Club 1 Tea 2 L.	1.85	

Feb. 75

March 75

Apr 75

" For Expenses going
to Harvard obs. 18.50

" For Extension lecture 15.00

" " Lyceum " 25.

Feb 1926

Bus, etc. Stamps 1.50

5 Pr. Stockings 1.90

Coll. Tea ^{1.00} Bass ^{1.50} 2.50

Flowers ^{75 + 25} 1.00

W. Can. Cl. 1.50

Σ + Am. Phys. Soc Luncheon 1.50

Bus ^{2.00} + ^{1.50} 3.50

Chocs ³⁰ + ⁷⁰ 1.00

? Summer dress 2.50

Col. Teas + Lunches 3.00

Apr

1. Boston ticket + c. 30.00

Bus + c. 2.00

Bus + Cars 2.00

Dress Silks Brown 3. 5.00

" " Blouse 2. 8.50

" " (Morgans - 8.50

Aerometer 7.00

May - Salary 75.00
 Towards Ottawa Roy
 Soc. Car trip 10.00

May.

Can. Club tickets	8.00
Sir Isaac Howard	1.50
Esthonia	.75
Nobbs.	.35
Br. M.P. Lady	1.50
Typing Thesis	10.50
Plant & Flowers	1.00
Harvard Library Book	2.10
A.A.V.S.O. fee	2.00
Ottawa tickets	11.80
Chateau Luncheon	15.00
odd expenses	5.00
Black Hat	3.00
Ph.D. fee	30.00
Dressmaker 7c (1/2 doz)	5.00
Material for blouse	1.50
White Shoes (2 pr)	6.00

28

June 1926

10	OBM	5.00
	Palmer	5.
	Paul	3.
	Cable	60
18	House expenses	6
19	Taxis	3.50
20	" to station	80

June, July Aug.
Recd. - M's. 225.00

Summer 1926. \$ c.

2 Blosses (Stems. M+L) ²⁹⁵	6.00
1 Curate-Chinese.	3.25
to HGH. Kingston trip	4.00
Sundries for cake etc	2.00
choes + fruit	2.00
Collections etc.	2.00
Wright for Dinghy	9.00
Ice cream	1.00
Mildred (21 st Birthday)	5.00
White shoes (July)	2.00

Oct. 1
Tally, Salarn 100.00

		\$	c.
	Faths Astronomy	3.15	0
	Taylor's Optics	2.20	0
	Σ. Xi Annual fee	2.00	5
	Wily. Womens Union	1.00	8
	Bus + Cars	1.50	0
	OBM ⁵⁰ Term dishes ³⁰	80	0
	Buns ²⁰ Pops ⁵⁰	70	5
	Lunches ³⁵⁺⁵⁰⁺⁴⁰	1.25	0
	Household	7.00	
15	Dressmaker Melle	6.00	5
	Velvet + Silk	1.40	0
14	Rose for M. Ed.	.50	0
	Hab - fawn felt	1.00	6
	Bus + Cars -	.50	5
	College Tea ¹⁺¹	2.00	5
19	Bl. Hab (Delphine)	2.00	9
21	Lunch ⁵⁰ Cars ⁷⁵	1.25	0

Nov. Oct. Salary 100.

23	Bl. Velvet Hat	Delphin	2.50	0
	Bl. Shoes	-	3.00	0
	Challiepin		2.00	5
	Mele Lerglen		2.00	0
	Can. Club	My Dewake Schamm	70	0
	Coffee + Haloween			0
	Rattles for O.P.M.		1.00	5
	Federated Chanties		6.00	0
	Lunch ^{1.20} Bus ⁵⁰		1.70	0
	Umbrellas		.70	5
	Dressmaker Min Keith		3.25	0
	Lunch ⁴⁰ Bus ⁵⁰		90	0
	R.A.S.C. 1926-27.		2.00	0
	Alumnae Lecture (Drew)		1.50	5
	Paps + c.	39 + 15 + 25 + 20	1.00	5
	J.F.T.	70 th Anniv.	.50	0
	Lunches	2.00 Bus, etc 2.00	4.00	0

Rec'd mail for
Harvard plates 3.97

Rec'd from MFD
re Fresh Boils 150.

(Sent off cheque 1251.00
Drawn 15.00

Cheque for HGH (paid off) 25

Nov
29 Morgan's Oiler boots 3.95

College Tea⁶⁰ 50¢ Munch⁶⁰ 1.60

Peps⁴⁰ 0.40

Bank for Mike La Darling 2.50

Shearson + Hammell

8/9 Brokers 12 Crystal 104.1251.00

Paid M.C. Crossan

for J.R.A.C. reprints - 4.00

Dec. 9. Deere's solid. 5.00

Xmas Card 70

Curate in MFD 3.25

Billon Spoons 3.75

Palmer² Sam⁺ 4.00

Tie for MFD 90

Jan
3 Carr + Buses 3.00

3 B.F.B.S. (with bus) 10.00

4 O.B.M. 5.00

Japan Sanatorium 25.00

Cheques for M.W.C. 5.45

Cheques
D.V. Byers 15.00
M.W.C. Club 15.00
1927 fee " 15.00

Felt Money 1.00

21	Lunch ⁴⁰ Peps ²	2.50	0
	Tea ³⁵ Bus ¹⁵⁰ +	2.00	10
	Gloves ³⁰ Stockings ^{3x49}	1.80	5
	Flowers ^{3x35 + 2x25}	1.55	20
	[Value from Mex ^{5.45}]		00
15	[Ottawa trip \$10] pd. by Women Univ Club.		0 15
22	Vests ^{3x49} Bloomers ^{2x49}	2.50	0
	Slide case straps 20	20	6
	Bus 75 Lunch ⁴⁵	1.20	0
	Purple Silk 110	1.10	0
29	Ten ³⁰ Collet ²⁰ Bus ¹⁵⁰	2.00	0
	Wool Stockings ^{3x49}	1.50	0
Feb 23	Hat ^{1.95} Peps ⁸⁰ Draps ⁶⁵	3.40	5
	Flowers for a friend	.80	5
	Can Club ⁷⁰ Bus ⁷⁵	1.50	9
26	" " ^{150 + 35} Bus ⁵ etc	6.85	0
	College Ten ¹⁰ Lunches ⁸⁰	1.80	0

Pt. Claire Lyceum Lecture
Pd. Dec. 1927 25.00

July. Sep. 75. 100.00
Recd from Ottawa
K.A.S.C. 15.00

April. July. 100.00
Cupler 24.00

7. June \$ 25

Mar.

2 Pt. Claire Bifocals 15.00
Peps^{3x29} Tea⁴⁵ 1.40
Repairing leather bag .75
Spanish Dictionary 50
8 Dominion Dog for Ch. 10.00
11 Ottawa R.A.S. trip. Ry. 14.10
4 Paylor Seats @ 70 Tips⁶⁵ 3.45
Lunch¹¹⁰ Supper⁶⁵ Supper¹⁶⁵ 3.50
Room^{6.00} Bk. Jfr¹¹⁵ 7.15
Bus etc^{1.00} Cobble⁷⁵ 28.20
H.W. Russell Astron Vols 1+2 4.10
Apr Buses^{3.00} etc^{1.00} 4.00
2 Books on Spain 1.10
Stockings 45
Shoes. Tan 195 1.95
Delis Our Mobile Earth 3.99
Mrs Palmer Fund 5.00

8 Bonnets \$5
 Repaid
 20 Brew 50

Dep. May 100.00
 Col Lyman 2.00

8 Bl. Silk Coat 20.00
 Bathing Suit 2.50
 College Tea 2.00 Bus 50
 Stockings 1.05 Shoes 1.95 3.00
 Sedimentation paper 7.50
 Colder 1.50 Peps 60 Vinbol 2.70
 Hospital Fund chg. 5.00
 O.B.M. " 10.00
 Cleaning Raincoat 1.50 1.50
 Bus etc 2.00
 W. Can Club 8.00 chg. 8.00
 Song BK (S.P.D.) 75
 Books on Spain 1.50

Summer 1927.

La Bourdonnais to Vigo	60.00
Rly to N. Y.	29.00 + 3.80
Bordered Baggage -	3.75
Taxi Montreal - Tips ²⁵	1.75
N. Y. ^{25 + 30} Taxi ^{50 + 1.75}	2.80
	45
Singer's Ale	2.00
Baedaker's Spain	6.00
Women's Univ. Club	
106 E 52 nd St Rooms	4.30
2 Bkfst (1-13) Dinner 3 ¹³	4.25
Lunch Waramakers + tip	1.15
Tea at Museum	1.85
Hal for Olga ^{5.00}	0.90
10¢ Trinkets for Selig	5.00
	40

May

Person La Bourdonnais	
12 Bath Duprat 340561, 62, 63	60.00
" " 340554, 5, 540	2.00
Deposit on passage	62.00
Change \$38 @ 5.50 =	38.00
(1p = 18.18¢) 209 pesetas	
14 Dining Steward	10.00
Cabin "	8.00
Stewards	5.00
Deck 3.00 Bath 4.00 Tip ⁵⁰	7.50

May 15 (Sunday)

Ferry to Vigo Deck	12.00
Trunks to station 8 + 6 + 1	15.00
Tips 5.50 Stamps 2 ⁵⁰	8.00
Telegram 1.10 Card ^{1.20}	2.30
Lin. (Lorient at Hotel) +	14.00
	51.50

May	Bar to station	13 ⁷⁵	51.50
16	Rly to Santiago	1.00	39.00
	Hotel Espanya	20.28	63.00
		570.00	
17	Bar to Comina	15 ⁷⁵	20.00
	Tips ^{3.00} Lunch (Palace) Tric	10	16.20
	Rly to Madrid		196.40
	Supper on Train		16.50
18	Bkfst on Train	6.00	6.00
	Tips ^{1.50} Bkfst	1.50	1.50
	Lunch ^{12.00} Sugar Bis Bones	1.25	2.75
	Trams etc ^{2.20} Stamps	7.00	9.25
19	Bus ^{6.00} Train to Toledo	19.00	5.00
	Taxi round city ^{10.00} to Str ³		29.00
	Lunch ^{7.00} Lemonade ⁵⁰		7.50
	Cards ^{5.00} Trams ^{2.60}		7.60
20	Strawberries ^{2.50} Tomatoes ⁷⁵		3.25
	Bread etc ⁵⁰ flowers ²⁵		.75
	St Jeronimo		1.00
21	Museums ⁶ Tips ⁶ Bus ^{2.00}		14.00
	Lunch ⁷ Supper ^{5.00}		12.00
			<u>516.75</u>

		Rly pass	511.75
21.	2 Cups for Geo.		4.00
	2 Vase		3.80
	Ring Louis XV. for Gley.		14.00
	Hotel Reina Victoria		148.00
	Rly to Seville ¹⁸³⁺²		185.00
	Exchanged £15.00		
	Cooks. @ 27.20		
	= 408 pesetas		
22.	Bkfst on train		5.00
29.	Hokf. for Mrs Forsyth		3.50
	Hokf. Bag		4.50
	Biscuits		4.50
	Cushion Cover		3.00
3	2 Bran Caudishicks		6.00
	6 " Pint dishes		6.00
10	Black Lace Shawl		17.50
	Collections ¹⁺²⁺¹		4.00
17	5 Hkks. @ 2+2 ²		10.50
			<u>930.25</u>

1927 930.25

June Smbrodica side cover 30.00

Alpargatas - 2 pr 4.50

White Tennis dress 8.00

July Punta - Huilva ferry 2.00

7 Huilva to Sevilla 43.80

Poters 1.50

8 Alcazar 4 P. Cards 4²⁵ 8.25

Sp. S. Am Bank Lf Cr.

50 @ 28⁵⁰ = 1424.70 pb.

Tea 2.00 Drive 3.00 5.00

3 Branches for maids 9.00

Fan 75 Stamps 1.25 2.00

9 Voice in the Desert 30 Packing 5

" " Mid 6.50 4 small 4 } 53.50

2 dishes 3 - 6⁴⁰ 5

Cradle for baby 3. Baby dress 2. 5.00

Shawl 1 Caridad 4.50 Tips 1.00 6.50

10 Drive to museum 2 - Tips 50 2.50

(AND 508 plus from M.A.S.)

11 Bus to Huilva 10.00

" " Rio Tinto 8+2 tips 10

Hotel Inglaterra 4 dys - } 265.75

(55 full pens for 2) + teas + water } + 100%

P. Cards 2²⁵ Choc 4⁵⁰ + 2 Fram 2²⁵ 9.00

Casa Pilatos 50 Sta Paula 50 1.00

Stamps 1. 1.00

16 Lampshade frame 2⁵⁰ Silk 2⁰⁰ 4.50

Trip with Olga to Granada

25 Ferry to Huilva 20.00

Bus to Sevilla 20.30

Coffee 1³⁵ P. Cards 1⁵⁰ Stamps 1⁵⁰ 3.38

Alcazar 2.00 Tips 1.00 3.00

Inglaterra lunch 17.75 Bus 6. 23.75

Ry to Cordoba 38.50 38.50

Regina Hotel Cordoba

2 Pension 2.20 + water 3⁰⁰ etc 59.00

+ tax 3.15 - 10% 5 167.85

167.85

Tipt to Cath guide² - P.C.¹ 3.00

26 Rly to Granada 83.50 83.50

6 Coffees + water 6 6.00

27 Alhambra 4 + 1.50 tip 5.50

P.C.^{1.50} in Ladies² Fork³ Fork³ 7.00

28 Taxi to Fabrica Fajozza 19.00

2 Tiles² Plate⁷¹ Plate⁷¹ 6.75

Generalife² Alhambra 4 + 2 + 1.50 9.50

29 Alcazaba^{1.50} P.C.^{1.20} in Pans⁵ 7.50

Pension Carmen Canãda

3 days @³² + St¹² + Carriage¹² + 4/50 } 124.50

extra coffee, beer, supper - 10. }

Rly to Seville 114.00 tip 60 115.00

Coffee + wine sandwiches Bolanilla 4.00

30 Carriage to Inglaterra Seville⁴ Tip¹ 5.00

Bed + Breakfast + Tax²⁹ Tips³ 32.00

Bus to Huelva^{20.30} International Hotel³ 23.30

Coffee Huelva² 2.00

631.50

Aug.

1. Stamps^{2.80} To Hurray Stamp^{1.00}² 5.80

18 Cushion Covers^{2.50} Turtle^{.50} 3.00

On hand - 45.50 + 60 = 105.50

20 Borrowed 60 ptes from D.M.D.

Ferry to Huelva¹ 1.00

International Hotel^{10 + 4.50} 14.50

Bus to Sevilla¹⁰ Tips^{.55} 10.50

Hotel Inglaterra Beer + water + Tip^{22.50} 30.00

Telegram to Gib.^{Tip} 2.50

Autobus to Algiciras 35.00

(Changed at Inglaterra)

40 CPR^{5.75} @ 5.75 = 230 ptes.

Tips Seville + Algiciras^{2.00} 2.00

Coffee Jersey⁵⁰ Lunch Alg.^{2.00} 2.50

Ferry to Gib. 1.70

Cal. to Bristol 2.00

Razor for G.K.D.⁵ - P. Cards¹ 6.00

Aug

24 Hotel Bristol 3×12 + A_2O etc 65.00
 Drive to Sandy Bay 10.00
 Motor to Seville 25
 Englishman 23
 Bus to Trachon 10

Sept

Burdado 3 Capital. Verts. 15.00

Sept

11 Bus Huelva - Lisbon 58.¹⁰ 116.20
 2 returns 8VA + 0. 92.60 185.20

Tupa 8

Portugal escudo

$3 \frac{1}{2}$ 500000 = 1 pta.

Tea Wam 17 esc. 32.00

Dinner 84 esc

Changed at Lisbon 700.00

Sept

12. Changed at Lisbon Bank

700 ptas @ 3.35 = 2,345,000 reis
 = 2,345 escudos

Coffee + Trams 20 esc.

13. Red Hops. 6×3 18 "

Relizalim - Vigo 428 "

To GVD 700

Metropole Hotel 700

Oberto Cafe 5

Valencia Lunch 17

Drive 25

Porters $3 + 2 + 5 + 2.50$ 13

p.c. + Stamps 2

79 28

13 Lisbon drive 30

Shift for lunch 10

Tram coffee etc 20

19 88

Changed at
 Vigo 3 50

23 38

Vigo rate

1 pta = 3.65

esc. =

9675 ptas

Sept

14 Porter Sullivan	2.20	3.50
V.G.D.	1.00	
Trunks from Valparaiso		65.00
Telegram ^{1.20} Stamps ^{1.25}		2.50
Trains ^{1.20} Tea ^{2.25}		5.75
Tickets for La Boinadonia		} 1621.00
Ce General Transatlantico		
\$248 + \$16 heat tax		
+ 50 plus embarkation		
Stamps ^{1.50} Trains ^{1.50}		3.00
Carbons ² Envelopes, Wax, ¹		3.00
Silk hdkf ^{5.50}		5.50
2 Yellow Cotton hdkfs ^{2.20}		2.20
4 Table covers ^{2x4.50 + 5.00 + 3.50}		17.50
China Ship ^{2.50} Tea ²		4.50
To Bayona ^{7.60} Via Porto ^{7.50}		15.00
Kodac ^{28.5}		

Sept

17 Continental Hotel		
3 Dps @ ⁴⁰ + 10% etc.		152.00
Fruit ² Flowers ^{1.25}		} 4.25
Basket ¹		
Telegram ^{1.00} P.C.		2.10
Table Cover ^{3.50}		3.50
2 Scarfs ^{13.50}		13.50
Baggage ⁸⁺²⁺¹⁺⁵		16.00
Lunch to Steamer ¹⁵		15.00

Ships Concert Collection 2.00

changed by Purser

#30 L.P.R. expenses 29.55

#30 " " at

Hotel Halifax 30.00

Orchestra 1.00

Saloon Steward 10.00

Cabin " 5 Stewards 5 10.00

Bath " 3 Deck 3 6.00

Deck chairs 3 3.00

Passage tips ²⁵⁺⁵⁰⁺³⁵ 2.10

Taxi ²⁵⁰ Lunch ¹⁸⁵ 4.35

Supper ¹¹⁰ G. Ale ⁷⁵ 1.85

2 Picture frames ²⁰ Choc ¹⁰ 3.0

Grapes ²⁵ Bus ⁴⁰ 65

Cable (16 1/2° a month) 1.00

Montreal policy ^{25.00}

Reg - White approx 32.00

Room in Belmont Hotel 3.00
for evening.

Autumn 1927.

Oct. Drove 26 chgs Cash
} Incy. 100.00
} Cash 25 Dep 75

Oct.

1	Plants.	2.00
	Cars ⁵⁰ & Bus ⁵⁰ & Taxi ⁶⁵	1.65
	W. Can Club.	
	Prof. J. Arthur Thomson	1.50
6	Lab. Coat	3.15
	Peps.	.85
	Phy. Soc. Tues.	2.00
	W. Mail Daily	1.60
	ΣΣ Annual fee	3.00
9	Taxi ⁹⁰ Cars ⁵⁰	1.40
	Photos Kodak Co.	2.25
	Miscel. Household Expenses	12.00
	S.C.A. lunch ⁶⁰ Peps. ⁵⁰	1.10
19	Lunch ⁶⁰ Cars. ⁷⁵	1.45
	Shakes (Mental)	6.60
20	C. Club. Alf. Hoopse	1.50
	Peps.	.85

Nov

1. M. G. 100

Dep 65

Oct. 1927

	\$.	c.
25 Federated Charities	6	00
College Tea	1	00
Mitchell Women's Union	1	00
Bus + Cars ¹²⁷ Taxi ⁷⁰	2	00
Mitchell Astron. Chy.	2	40
Eaton's Blue Dress	7	95
Grey Dress ⁹⁷ + Postage	10	00
Winter Coat	17	95
C. Club. Maurer's		.70
C. Club. Mack King	1	50
Badminton Club	2	00
" Racquet	4	25
Bus + Cars	1	50
Pepys + So to bed	3	30
Thanksgiving Cakes ¹⁰⁰ etc.	1	00
Hub. Geog. Mag. Chy.	3	50
Cars etc	1	00

Dec

10. Due from Lycium Dept.
& Mech. Inst. 15⁰⁰

+ Taxes 1.70

8. Beauharnois 25⁰⁰

Whipple's Class 25⁰⁰

Recd Dec. 30 66.70

19 Recd for Tutoring 6.00

Dec. Salary 100

From Dept. Interest

Ottawa 7 graphs. 14.00

Dec. 7 Recd from Can Cement \$750.00

Bought U.S. Rubber .750 + 230
= 980 10 shares @ 97^{1/2}

Not.

15. Tea at Morgan's D. M. Supt. 1.50

Book for Buzgare 1.50

W. Can. Cl. Berk. Russell 1.75

Christmas Cards ⁵⁰ Highfilling ²⁵ 1.75

Tea ⁵⁰ Buzgare ¹⁰⁰ 1.50

Dec. Buses & Trams 1.50 1.50

Tea Morgan's)³ .75

Jug for Colm Webster ⁶⁵⁰ 1.50

Buses & Cars ²⁰⁰ 2.00

Bulbs ⁵⁰ Trisel ¹⁵ .65

Lane's files, Saw, Sawruler 5.00

Tea ⁵⁰ Candies ¹²⁵ 1.75

Framing Pictures 5.00

Odd expenses - plants etc (10.00

Buzgare ¹⁰⁰ Stamps ¹²⁵ 2.25

O.P.M. 5.00

Don Douglas Ch. 10.00

to MTD 230 + 7.50 from Can Cement
for 10 shares US Rubber

Jan. Salary 100.
 Draw Self 15

Jan 1928

	\$	c
3. B.F.B.S. chg.	10.00	
Elastic, Rubber, Lipson etc.	1.00	
Washing	.70	
Roses (Dec 21)	.60	
6. Lunch	70	
Trams, Buses	1.50	
Collection	50	
Blue Satin Dress (morgans)	15.00	
R.A.S.C. 1928 fee	2.00	
Dinner for Miss Cannon	4.00	
6 Cups Sauce (morgans)	1.50	
Fruit etc ³⁵⁺³⁰⁺⁷⁵	1.40	
Stockings ^{6@49 4@29}	4.10	
Stamps + meat ^{6⁰⁰ 1³⁰}	2.50	
Bus + Cars ⁵	5.00	
Alumnae tickets	2.00	
Feb. Bus + Cars	2.00	
Peeps ^{5⁶⁰}	1.45	

Feb.
 15 Fr N.Y. trip
 Drew 75.00

Recd US Rubber
 Pfd Stocks 20.00
 8% 10 shares.

Recd from Brooklyn Institute
 Arts & Sci. \$50.00

Feb. \$ C

16 To N.Y. return	14.56 + 3.75	18.31
Taxi Met	55 N.Y. 50	1.05
Tips	10 + 10 + 25	45
17 N.Y. Trams + Subway	30	30
Tea at Station Teahorn		80
18 Bkfst at Penn Sta		40
Rly to Princeton		3.60
Taxi		45
Telegram to Mrs		60
Peps 20 Stamps 10		30
To Montreal	14.01 + 3.00	17.01
Supper	Old Eng Coffee Hm., Lunch 1.00 + 5.20	.95
Taxi	35 Porters 15 + 2.5 + 10	85
W. Hm. Club		
	3.75 + 1.40 + 2.18	6.58
	by cheque 6.58	
19 Bkfst 35 Taxi 55		90
		<hr/> 52.55

Recd for Lyceum
Lecture.

Miss Rogers

\$ 15.00

Feb. 29 Recd from
Atlantic Monthly
for "Energy of Starlight"

100.00 →

March for Lyceum
Lecture, Quebec
25 + 18.40

43.40

Feb.

21. Bns etc. Taxi ⁷⁵ 2.75

24. 2 pr Zippers - Morgans ^{1.00} 2.00

Rubber inset heels .30

2 flowers ⁶⁰ .60

Tea ⁵⁵ Fruit etc. Soap ³⁰ 2.00

Candies Mrs. Trimmer + John, Laura. 1.20

Bus + Trams 2.00

March Quebec trip

8 Rly 10³⁰ + 1⁰⁵ + 2⁷⁵ 14.10

Taxis 90 + 60 + 70 2.20

Tips 25 + 1.00 1.25

Dinner on Train ¹⁵⁰ 1.50

Telegram 35

19.40

W. Can Club ^{4x75} + 2x35 3.70

Dr Greenfell Meeting 1.50

Rubbers ⁸⁵ etc 85

Sf. Pats. Tax ²⁰ Coffee ¹⁵ 65

Apr. 18 - Island Salaries.

Recd from Discovery

£ 7. 7. 0 =

less £ 3. 14. 3
for Reprints

\$17.58

Recd from Bureau

£ 3. 4. 3 =

15.65

Apr 25 - from Ottawa for Graphs 39

To Drive 12⁵/₈ for Books 4⁵/₈

34 15

March 1928

19 Harry Lander Chq. 3.30

18 Westminster Singers 2.20

Cars + Buses 2.50

Apr. College Tea 1.00

Martin Harvey Lynnhead 3.30

Rambler Rose 85. 85

Cars + Buses 2.00

O.B.M. new Bld 75000 fund 200.00

W. Can Club. 1928-29 8.00

W. Varior Club (March) 5.00

17 Flowers 1.50 1.50

Bus + cars 3.00

Chocs 2x29 .60

May Drive with Van Biesbroeck 5.00

Flowers⁶⁰ Cars⁴ 4.00

Military Tournament^{2x150} 4.50

Subscriptions - Nature^{1x50} 13.90

June 1928 £2.17

Rec'd from Ottawa
 for graphs - 30
 25⁰⁰ of 28⁸⁰ Div. Inc.
 AWD - 21+2 23.00

Drew for Summer 75
 Pd \$7.00 to Div. Inc.
 July Rec'd \$24.00 Complete
 Aug. Chg. for Conv. Gas \$1,017.00
 Rec'd from 12 Complete \$1389.73
 Chg. for 27 Brazilian 1398.60

Sept. 27 Drew \$25.00

May 30 Cars + Buses 2.00
 4 gloves x30 1.20
 P.O. for The Times 5/- 1.28
 Coffee, Fruit etc 1.50

June 13 Star ads - .90
 Cars + Buses 1.00
 O.B.M. Fresh Air 5.00

July Sundries 2.00
 Aug. Peps - 87. glue¹⁰ Stamps⁵⁰ 1.50
 Sundries 3.00 3.00

25. Leather slippers 1.50 1.50
 White S. Stocking 2x15⁰⁰ 3.00
 Fruit .65
 Film 25 + Twine 75 + 5 x 10 1.00
 19.35

Sept. Chg. for AWD, AWD reprints 20.00
 " " D. H. Cante
 Pivalis of Langman 4.40

Meal 100

Sept 1928.

25^c Cars + Bus. 1.00

Combs³⁰ Cakes + Buns⁴⁵ .75

Oct. Bus + Cars 2.00

Schubert Concert. 3.00

Dusk Rose Theatre 2.20

Choc^{30 + 145 + 40} 2.15

Roots⁵⁰ Coffee²⁵ .75

Fruit^{1.00} Laundry¹⁹⁵ 2.95

College Tea^{1.00} Buns etc^{30 + 30 + 20} 1.80

Lavender Felt Hat^{1.00} 1.00

Yin Rouge⁶⁰ Shoe Polish¹⁵ Socks¹⁵ .90

Groceries etc 5.00 5.00

Coffee⁵⁵ Bloomers¹¹⁶ 1.70

Dinner with mother and all 1.50

Bus etc¹ Taxi⁸⁵ Coffee⁵⁵ Choc²⁰ 2.60

Badminton Club 2.50

Cake + Buns⁶⁰ 60

etc. Mithy Reprints 70 70

Oct. 25

Drew 25

Oct 27

Recd from Dr Keys for
Photometer graphs \$10.00

Nov

1. McCall 100.00

10 from Cox Gas Co. for
overcharge on 7 shares 7.00

Dec.

1. Brazilian 27 shares
quarterly Div $13\frac{1}{4}\%$ 11.88
McCall 100.
" (for Suppl^{ns}) 2.00

Oct. 1928.

c

28 Lunch etc 40 Cakes etc ^{1.00}	1.40
30 Blue stuff for dress	1.50
Painting woodwork	
Wd. + metal of 4193 Chy.	105.00
1. Dressmaker Mme Onlette	8.00
2 McCh. Womens Union	1.00
Brown dress dyed	3.00
Tea ⁵⁰ Tax ^{1.00} Coffee ⁴⁰	1.90
Federated Chantres	15.00
30 Slippers shoes ²⁹⁹	3.00
Amethyst Velvet for Mrid	17.35
Sigma Xi 1928-29	4.00
R. a. s. c (Life Membership)	25.00
Dom. Dom. Miss Maud Fund.	20.00
promised 25 ^c per wk.	
Coffee ⁵⁰ Flound ⁵⁰	65
1. Busses etc. 4.00	4.00

Dec 1928.

15. Cons. Gas Co. N.Y. 10.50
 Quarterly Div.
 20 Micey 100.00

From Benn Bros for
 Chem. of stars \$6.6 + \$
 \$1.1 = 35.55

from M. W. D. for
 purchases dep. \$5.00

Dec 1928

Stationery - Cards ²x²⁴@⁴⁵ 90
 Hdkf. ⁶⁰⁰75⁻ Dgk. ²⁵Ties ¹²⁵Nov 2 2.25
 Xmas Cards ^{2x45}4x35 Tags ¹⁰ 2.50
 Book (209) for Malee. 75
 Oysters ³⁵ Flowers ¹⁰⁰ 1.35
 15, 17 3 Taxis 1, 1.0, 1.0 3.25
 18 2 Taxis 1 + .90 1.90
 Bus + cars ¹⁰⁰ 1.00
 21 El. bulb ⁴⁰ sockets + wire ²⁰⁰ 2.85
 Silk shade .98
 Chocs ^{3x29} Creams ²⁵ Mats ¹⁵ 1.40
 Scarfs ^{3x75}+ 100 3.25
 Man's camel shoes 1.00
 Flower A. Bernie ⁵⁰ Hdkfs ⁵⁰ 1.00
 Ballerons ^{5x5}= 40 + 45 .85
 20 Taxi 100 + 60 1.60
 21 O.B.M. 10.00

Dec 1928

\$ c

21	Lane ³ Sam ² Lawrence's Gals'	7.00
	College Tea	1.00
	Coffee ²⁵⁺⁵⁰ Pepsi ⁴⁰	1.15
	A.A.V.S.D. (Life Memb. + 1927)	27.15
	Bus etc ¹⁵⁰ Taxis ¹⁵⁰	3.00

1929

Jan

	100 Stones 10val Lit Digest	4.85
	Wool Stocking 4x39	1.60
	B.F.B.S.	10.00
	Gloves - 3pr @ .25	.75
	Bus etc.	2.00
	Mudies for Brooks 28/-	6.80
	Shapley's Source BK	3.50
	Bartons Star Atlas	2.50
	Watch repairs ³⁵⁰⁺⁷⁵	4.25

24	1 Brazilian Right	
	C. J. Hodson & Co. 494 ⁵⁰	5.20

30	Successor Date on 4193	135.31
----	------------------------	--------

Jan

7.	From Macy. for	
	Blue jeans + Red Sweats	
	Children Xmas lecture	25.00

for Macy.

100.

1929			
Feb. 7.	Taxi 40	Bus etc 3	3.60
	Coffee 55	College Term 1.00	1.55
	Chocs 25+58+29		1.15
	Taxi 4.70	Bus etc 3.00	6.00
	Tickets Concerts 4.40		4.40
	Insect Play 2.20		2.20
	Schubert Opera 3.30		3.30
	Foxy Show 3x1.65	4.95	5.00
	Coffee etc.		1.00
	Mid. Summer Night's Dream		3.30
	Taxi 1.50	Bus 5.	6.50
March	Patticoat 50	6 Socks 30	2.30
22	Ottawa Trip Rly		15.60
	Room 6	Ford 3.20	9.20
	Total	\$ 24.80	
	Easter Plants		2.00
	Handy 1.5		.50
Apr	Elgar Choir. Def. Ser.		3.30

Mar. Extension Lecture \$ 15.

Mar. Mel. nil \$ 100.

Recd from Ottawa Rasc. \$ 15.00

Apr. 1929

Benn Bros $\frac{1}{2}$ 5.5 = 2.75

- $\frac{1}{2}$ 3.9.3 for
repairs

Brown refund $\frac{1}{2}$ 27.4 = 14.60

approx $\frac{1}{2}$ 33.00

15 Recd from D.O. Ottawa
for 80 x 11. mi graphs. 90.00

Recd from Miley for
Harvard Intp \$10.00

From sale of G.V.D.'s
furniture 20 + 12 32.50

Cash from G.V.D. $\frac{1}{2}$ 51.75 + 24.50

To G.V.D. from M.D. 28

to me 50 78

Apr 1929

\$ c

Marler Notary chg. 122.65

Wom Can Club. 8.00

Perrin Fund 2.00

College Tea 100 Peps 90 1.90

4 Brazil Stock @ 40.11 160.70

16 Blue Fuji Dress 295 3.00

Cleanin. Hat 1. 1.00

Bus⁴ - Ice cream etc 3 7.00

Apr Boston trip: Chy + berth 62.65

27 Tips to Tokyo 655 + 75 1.25

to Room 4 x 2 x 152 + 2 Bk of 100 13.90

May Meals 475 Drugs 220 6.55

2 To Inn frost for Chas + man 3.50

95.60

Perezzi for Ag. Chair
for M.S.D.'s commision

\$9.00

May
8 Mrs Forayth Legacy \$ 100.00

10 From D.O. Ottawa
\$28⁰⁰ \$7 to Drive. \$ 21.00

25 From Dr. Sue for
Roy Soc. Ottawa Trip \$ 10.00

30 Brazilian Dividend. 15.00

June D.O. Ottawa
10 RTAurizac graphs 55.00

19 Con Gas. 10.50

May 1929
10 Nature for June 1929/2.17.00 14.05 5.0
Miss Hullall Fund 5.00
Dressmaker 6.00 Ribbon 75 6.75 16.6
6 pairs Stockings 2.20 15.0
Adepts STM. 25/35 elastic 40 1.00 21.6
6 prs hile socks 2.34 5.4
1.6

20 Ottawa Roy. Soc. Lan.
Rly - 695 6.95 8.0
Chateau 35⁰⁰ + .90 + .60 5.00 2.0
Linches etc 2.00 1.0
Taxi + Tram etc 1.00 4.0
3.0

June
2 Douglas Don Ch 16 bags 4.00 5.6
O.B.M. Fresh Air 5.00 5.4
Posner Bros (493 Bricks) 350.00 1.0
- work 1.0
5.6
4

Ashkink June 1929

June	Kennedy - Tar Pt. 40	Tickets	1.60
	Stamps 50	Walk + odds	1.90
	Trotter Lashy	COID 85	.85
	Bead for fiddle		20
July	Ice cream		1.00
	Stamps + registration		1.00
Aug	Hammock		5.00
	Collection		2.00
	Rope, Nails, Fish Hooks		2.50
	[New 50 ⁰⁰ Aug 13]		

Ottawa A.A.S. Trip

Aug 27	Bus 2 returns	13.00
	Chatena 2 nights	10.00
	Bkpts 1 ³⁵ + 1 ⁴⁰	5.35
	Tea 1.00	2.00
	Lunches	3.35
	Club lunch + dinner	2.55
	Trains 50	2.10
	Papers 20	1.00
	Tip + tea	50
	Dr. un-promised	25
	Bel.	10.10

Sept 1929

Ray Anders for Ashkink
new steam return -

\$ C
53.00

Autumn 1929

Draw \$20

Sept.	Collection + donation	1.00
	Bus + Cars	2.00
	Fruit 100	3.00
	200 Groceries etc	2.60
	P.O. order Madras Lard	4.60
	Rumford Paes (Reprints)	85
	Coffee 55	30
	Rly to Kamivak	25
	Daisy - Sun flower roots	50
	Stamps	

Ottawa Women's Club - Rly 13.70

Coffee 75	Tea 100	Taxi 55	2.30
Rec'd \$10	Sept 29	\$16	

Swanson Hammil for a
3 7/8 Con Gas + 2 Rly 205.43
+ 19% Com + US Res

1929 Oct.

C 1929

W. Can cl Teas .70
 10 2 Cortot Concert 4.40
 2 Bernan Shaw ^{3.30} 6.60
 15 Badminton fee 2.50
 College Tea ^{1.50} Phys Soc ^{1.00} 2.00
 Copyright USA. 2.40
 J.H.G. C.V.P. 13/ 3.50
 Taxi 90 + 70 Bus ^{2.00} 3.60
 22 Taxi ⁵⁰ Carfare ^{1.00} 1.50
 Slippers ^{2.00} Handker ²⁵ 2.25
 Coffee ⁵⁵ Flowers ^{1.50} 2.05
 Cat meat 5x10 ⁵⁰
 Fed. Charities Chq. 15.00
 Sigma Xi 1929-30 3.00
 Nov U.W. cl Oct lunches etc 3.70
 2 Bl felt Hat 1.95
 Dow Doug. Ch. 20.00
 S.C.A meal 5.00

[Red neck Inst. ²⁵
 High school ²⁵ #50]

Stockings 4pt. 49 1.96
 Jersey 1.95
 Candles ¹⁵⁺²⁰ Cords ¹⁵ .50
 Bulbs ²⁵
 El. light bulbs ^{2x1.19} 2.38
 Carfare Bus. 5.00 5.00
 Taxi ⁸⁰ Show ^{2.20} 4.00
 Can Club ⁵⁰ Peps ^{1.00} 1.50
 Disraeli ^{1.20} 1.20
 Book ^{3.25} ^{2.50} ^{2.50} ^{2.50} ^{2.50} ^{1.00} 8.00
 Book Fern grains ^{mid.} 1.50
 Lane ⁵ Sam ² Giles ² Lewi ² Koh. 11.00
 O.B.M. 10.00
 Carpet dyed blue (Allen) 11.00
 Adkfs, flowers, etc 1.00
 Peps, nuts etc. 1.00
 Bus = Cars Taxi ^{1.25} + ⁷⁵ 5.00
 Whiskey ^{2.75} Perf ⁶⁰ 3.35
 Vest ⁹⁵ - Collection ^{8x2} ^{2.00} 3.00
 Cat meat ^{1.00} 1.00

5.
 16.
 15.
 21.
 5.4
 1.6
 8.0
 2.0
 14.
 8.6
 1.0
 4.0
 3.0
 5.6
 5.4
 1.0
 1.0
 6.6
 1.4

Jan 1930

B.F.B.S.	10.00
Taxis ¹⁴⁰	1.40
Can Clubs ^{1.50 + 1.50 + 1.00}	3.70
Hugh Walpole ^{2.20}	2.20
Stockings ^{7x24}	2.05
Cans & Buses ³⁺¹	4.00
Flowers ³⁰ Cards ²⁰ Bag ⁴⁰	.90
Heels in Overshoes	.70
Collections ^{6x25}	1.50
1930 Miss & Maint -	20.00
Gstra. Missions.	5.00
6 th rayon bloomers ³⁹	2.35
Sl. Wool Stockings ^{7 pr @ 29}	2.05
Plant for M&D	1.50
Taxi ^{.50} Bus ^{2.00}	2.50
4 Expenses Drummondville mi + two Prince	6.50
#4 [Cheque fr. Bursar ^{6.50}]	
" " " 25	

1930

Can Club ⁷⁰ B. Shaw ³³⁰	4.00
Taxi ^{75 + 75} Bus ^{2.00}	3.50
Running shoes	1.25
3 Crayshere fawn & green Vests & drawers ^{5x29}	3.00
Taxi ⁷⁵ Cars ¹⁷⁵	1.45
Flet Lane Tablecloth ^{4.00}	2.50
" " Runner ³⁰	4.00
Read Moral Womens Club	80
Ottawa (Aug 25 Mar 12)	25
Rose Toronto	37
Ottawa trip Rly Bus ⁵⁰	25
Hotel Windsor ^{2.00} Meals ¹¹⁵	6.85
Paper Stamp P.C. ²⁵	3.65
Toronto Trip	25
Rly ^{2x 20.70}	10.75
3.10 + 1.25 + 1.50 + .50 + tips ^{3.00}	41.40
Tea ⁸⁰ Eos ⁷⁵ Lempi ^{1.50}	9.35
	3.05
	53.80

Mar 1930

Collectors Jan-Apr	4.50
Beltone 1 Leather cells	4.40
Green Silk 29 ⁵ Purple 85 ⁵	3.80
Bus + Cars	2.50
Taxi 2x75	1.50
opt - Oysters 50 Aspar 30 Grapes etc 25 100	2.00
Purse for Miss Shier	2.95
Cobbler 4 ⁰⁰ Netting thread etc 50	4.50
Bus + Cars 3 ⁰⁰ + Stamps	3.0
P. Order - Poetry + Sci. 75 2/8	75

Apr 1930

Passage 2x140 (Molteln)	280.00	
" 2x145 (Meltin 2/12)	290.00	5.0
Tram Br John 2x11.80	23.60	16.6
Pulman 2x435	8.70	15.0
Apr. crossing	602.30	2.6
Discount 12% of 280	33.60	5.4
MED cheque	568.70	1.6
Trunks to Ste.	3.00	8.0
Taxi 85 Tips 25+50	1.60	2.0
Excess Baggage 237 Wharfage 200	4.50	4.4
Bkpt in Tram 1.60	1.60	2.6
Deck chairs 2 ⁰⁰ - Vin 45 ⁵	2.45	1.0
Collection 3/- + Concert 1 ⁰⁰	1.75	0.0
Tips + Waiter 10 Deck 2+1	13.00	0.0
Steward 5 Stew 5 Bath 3	13.00	6
Saloon 1 ⁰⁰ Bop 75 Salor 50 Band 1	3.25	4
Tickets to London 9/11x2	44.15	0
	<u>\$ 612.85</u>	0

Apr 24 - 1930

Rel. S. ton To London 9/11	19.10
Typing 9/8	9.8
Star Trunks $2\frac{1}{2} + \frac{1}{4}$ cases	10.0
Waterloo Star Trunks $2\frac{1}{2} + \frac{1}{4}$ cases	7.0
Train to Dorking 2x 2/10	6.0
Porter 1/-	
Pair + Inv. 1/9 Dress stuff for kids $4\frac{1}{2}$	5.9
Convent John Parrifal $2\frac{1}{2} \times 5/6$	1.3.0
To old Lucy	1.0.0
A. + H. Drugs.	4.6
Kaye + Lulu for GWD	14.
Silk, Ribbons etc $3 + 6 + 1$	10.
Geo. Bicycle.	6.10.0
2 Rings for S. + M.	1.17.10
2 London Wkly Tkt.	1.11.6
Lunch $2\frac{1}{2} + 4 + 2\frac{1}{2}$ Beans Choes + fruit 8	1.10.-
Stockings $2\frac{1}{11}$ Vest $5\frac{1}{1}$	8
Bus Dorking - Guildford $\frac{1}{8} \times 5$	15
Stamps 5 cards 2 Booklets 10	17
	<u>20 0 0</u>

May + June 1930

Appointments in Woolworths	10	5.0
Taxi to Dr. b. Coppers 4 etc	10	
2 Chinese suits 18/9 Botings	1.17.6	16.6
Bl. Lace Dress Derry + Tom	1.10.	15.0
3 piece jersey suit (Printings)	1.10.	21.6
3 Liberty Hdkfs. 4/6 + 4/6 + 4/6 $3\frac{1}{6}$	19.6	5.4
To date.	2.26.17.0	1.6
Derby - Expenses	1.6.0	8.0
Charlotte + Lucy	3.0.0	2.0
Postage $2\frac{1}{2} + 2\frac{1}{6}$ Cable $5\frac{1}{6}$ Telegram $1\frac{1}{10}$	11.6	19.4
Cake + Bisc. Choc. Fruit $2\frac{1}{2}$	8.-	8.6
Cable $9\frac{1}{1}$ Tel. $3\frac{1}{1}$ Stamps $3\frac{1}{1}$	10	1.0
14 Bus to Amersham - London - H. B. M. $2 \times 5\frac{1}{6}$ $2 \times 2\frac{1}{3}$ $2 \times 2\frac{1}{10}$ $2 \times 2\frac{1}{10}$	1.5.0	4.0
Taxi + Bus $5\frac{1}{1}$ Lunch $3\frac{1}{6} - 3\frac{1}{6}$ Tea $1\frac{1}{10}$	14.	3.0
Crown Hotel Amersham $4 \times 7\frac{1}{6} + etc.$	1.14.	15.6
Hot (Mrs) $12\frac{1}{11}$ Rib + Rib $1\frac{1}{1}$ Collect $2\frac{1}{1}$	17	5.4
21 Drugs $2\frac{1}{6}$ Washing $1\frac{1}{1}$ $1\frac{1}{6}$ Grd.	1.4.0	1.0
Tamms + Tip $4\frac{1}{1}$		1.1.0
		6.6
		1.4

July 1930

1. Tkt London 9/6 Bus 1/2 fruit etc ^{2/1}	12.6
Medicine ^{5/6} Envelopes etc ^{2/1}	7.6
Lace ^{3/1} Wine ^{9/1} Bisc ^{1/6} Tea ^{2/1}	15.6
Tools Bread ^{13/1} Milk ^{19/6} Butter ^{2 " 3} 5/6 (4D)	4.0 6
Chickens ^{13/10 + 12/1}	1. 5.10
P.O. for goods (Hawkins - Proctor)	18.4
Stamps ^{50D} Receipts ^{4/1} + 3/-	7.0
8 Strawberries ^{1/1} Chor ^{1/1} Chor ^{1/6} Cakes ^{2/1}	5.6
Repairing cycle ^{3/9}	3.9
Cycle to Cambridge	8.0
Laundry ^{2/6} Trunk strap ²	4.6
25 Hannah ³⁰ Jane ²⁰ Longham ⁵	2. 15.0
25 Charman motor ¹⁵ 2 dimes	15
25 Rly to London	8.8
Porters ^{4/1} Taxi ^{7/1} Bus ^{1/1}	10.0
Tea ^{1/1} Lunch ^{3/6} Food fruit ^{5/1}	8.6
Dress green knit and	12 11
Hats. Whitelegs 2 x 5	10
Scarves remnants etc etc	17 6

July 1930

26 Blue 3-p suit mtd	1 12 11	5.0
2 Jersey ¹⁰ + 1 Silk bl ⁵	15	
4 Princess slips	1. 0. 0	6.0
Lace Coat dress mtd	2. 2. 0	5.0
Lace jacket (Beatrice) ^{Deny Tom}	10. 0	1.6
Dress Bl Satin mtd	1 10 0	1.6
" Purpleorgette mtd	2. 0. 0	8.0
Lace Vest + Jacket + Bags ²	5 6	2.0
28 Lace Jkt. Ann Crockett	15	4.0
" " M ¹⁰ + Jean A ¹⁰	1. 0. 0	8.6
Br. Wool jersey mtd	7 6	1.0
Petticoat ⁵ Paper Mats ^{4/1}	9 2	1.0
Bl Satin Coat and	2. 9 6	0
25 yd Cretone ^{2/3}	2 17 6	6
gimp 12 yds.	4 6	5.4
Brush ^{1/6} flower stand ⁶ Throat ⁶	3 0 0	
Wk y mtd mtd ^{1/6} Silk ^{1/6} 50th ²	8 0	1.0
Lunch ^{3/6} Bus ^{1/10} Cream ^{2x4/1}	6 0	1.6
27. Bus ^{3/10} Col. 2/1 stamps ^{1/6}	7 0	4

only 29/30		
29 Lace Jckt for Minnie H.		10.0
Ribbon $\frac{1}{2}$ Bl. Lace $\frac{2}{5}$		4.0
Hat Box		10.0
Taxi $\frac{3}{6} + 2 + 2$ Bus $\frac{6}{8}$ Fruit $\frac{1}{8}$		9
30 Rly to Marlow $\frac{11}{8}$ Taxi $\frac{2}{4}$ Cream $\frac{4}{4}$		17
Fruit returned $6 + \frac{1}{2} + 9 + 1 + 6 + 8$		5
31. Marlow-Maid $\frac{4}{-}$ Bus $\frac{8}{8}$ Tel $\frac{6}{6}$		5.6
1. To Kew $\frac{2}{-} + 8 + \frac{1}{6} + \frac{1}{6} + \frac{2}{-} + \frac{1}{2}$		8.0
2. Cream $\frac{9}{9}$ Bread etc Fruit $\frac{5}{8}$		4.0
Taxi $\frac{5}{3}$ Coffee $\frac{7}{4}$		
Lace Curtains [Lewis]		19.11
Gloves $\frac{2 \times 4}{1}$ School Bag $\frac{1}{6}$ $\frac{1}{3}$		12.2
A+N. Waterproof $\frac{79}{6}$	3.	19.6
3 Tube $\frac{1}{8}$ Coll $\frac{1}{6}$ Bus $\frac{10}{10}$ Taxi $\frac{1}{6}$		5.6
Paton (Gift)	1.	0.0
4 Stamps $\frac{1}{2}$ Bus etc $\frac{1}{8} + 10 + 9$		5.6
Tower of London $\frac{3}{-}$ Lunch $\frac{2}{-}$		5.0
B. Museum Card		2.0

1930		£.s.d.
any		
5. Man Hall rooms		
8 Lunch 8 dinners etc.		7.16.6
Porter $\frac{1}{6}$ Maids $\frac{5}{5} + \frac{1}{6}$		15.0
Suitcase (Painost-Smith)		21.6
Straps		5.4
Hats		1.6
Taxis 7+1		8.0
Coffee $\frac{1}{6}$ Bus $\frac{1}{6}$		2.0
Tkts To Cambridge		14.4
Excess Baggage		8.6
Porter		1.0
Cambr. Tax. 4		4.0
Porter $\frac{1}{4} + \frac{1}{6} + 6$		3.0
6. Groceries		15.6
Fruit & veg $\frac{1}{6} + 2\frac{1}{2} + 5$		5.4
Coffee		1.0
Kenners House		1.1.0
1 day		
Taxi & Porter $\frac{1}{6}$		6.6
Flowers		1.4

Only 19/30

7	Burns ⁵ Papers 2 wks ^{1/2}	1.6
	Dr Schofield	3. 3.0
8	Coffee ^{1/2} Veg ⁷	1.7
	Lace Vest ^{1/6} Ribbon ⁹	2.3
	Soap ² Small ³ Paper ²	.7
	Lard ⁹ Custard ² Buns ²	1.0
	Stamps ^{2/1}	2.0
9	Cake ¹⁰ Lettuce ³ flowers ⁴	1.6
	meat ^{3/7} Mint ¹ Tom ²	3.10
	Canoe	2.6
	Ink ⁶ Pipette ²	.8
	cream ^{1/2} P. Curd ^{1/2}	1.4
10	Collection Kings Ch.	1.6
11	Dr Davidson	5 5.0
	Taxi ^{1/10} Ten ^{1/6}	5.0
12	Mrs. Corbett	5.11
	Fruit ^{1/4} Veg ^{5/4} Tea ^{2/4}	9.6
	Flowers ^{1/2} cheese ^{1/2} Or ⁶ Veg ^{1/2}	3.6
	Fish ^{1/8} meat ^{3/9} Lard ^{1/2}	6.6
13	cream ⁹ cake ^{2/3}	3.0
	Chickens	5.6
	Bacon ^{1/2}	1.0

1930

Aug.

14	Paint ^{4/6}	4.6
15	Canoe ^{2/6}	2.6
16	College ^{1/2} Collect ^{2/1}	4.0
17	Buses ^{1/6}	2.6
17	Taxi to obsy ^{2/1}	2.0
	P. Curd ^{1/2} Stamps ^{3/1}	4.0
18	H ^{2/1} Ribbon ⁶ Lard ^{1/2}	4.0
19	To Ely ^{4/6} + ^{1/6}	6.0
19	Lettuce ^{1/2} etc Choco ^{1/6}	2.6
	Shoes ^{1/2} M ^{1/2}	10.0
20	Mrs Wakefield	
	51 Chesterton Rd.	
	2 wks 2 dgs	3.10.0
	Hamiltons 3 dgs	2.10.0
	LR Hall	5.6
	Light & Gas	10.0
	Provisions	16.9
	Total of food	7.12.3
	entered before	3.19.6
	girl 5/-	5.0

1930
 Aug 22 2 Trunks 1 Canada Roll
 To Glasgow - 16/9 + 9 17.6
 Camb. to Harwick 3. 15.10
 Taxi 4/6 Porters 3 + 6 + 2/ 5.6
 Coffee 6 Lunch 8/6 9.0
 23. Hotel Victoria Harwick 18/6 + 1/6 4.6
 Choors 4/ + 2/ + 6 1.0.0
 P. C. etc 6.6
 Taxi 2.0
 Bus to Ashkirk 3.0
 to Galashiels 1.6
 to Melrose 4.0
 Lunch 2/ Tea 1/- 1.6
 Melrose Abbey 3.0
 To Edinburgh 5/ + 1/ + 2/ + 2/ 1.0
 24 Waverley Hotel 17 + 1/6 10.0
 St Giles Coll. 18.6
 Ammonium Sulfate 2.0
 Listerine 1.3
 25 Drive to Blackford Hill 6
 Royal Army 14.0

1930
 Aug 25 Castle 1.0
 Greyfriars 2.0
 Assembly Museum .6
 Royal Academy 1.0
 Trams to Forth Bridge 2.8
 Lunch 4/- Tea 1/6 + 2/6 8.6
 26 Taxi to Castle 2.0
 St Giles 1/ Trams etc 2.0
 Drive Arthur's Seat 9.0
 Lunch 4/6 Tea 2/3 Supper 2/4 9.6
 Bus to Braids + Pentlands Hills 3.0
 Book - Heart of Mid. 1.6
 Vin. ? Cleaning fluid 1/6 2.3
 St Andrews Hotel 1/6 on 3. 5.6
 Typs 1/ + 6 + 1/ + 2/6 + 6 5.6
 Bus to Glasgow 9/6 + 1 7.6
 Passage 1/ + 1/ + 1/6 + 1/6 5.0
 Taxi 4/6 Trams 1/6 6.6
 Lunch 2/6 + 8 Supper 3/6 6.6
 Choors for Larvansgany 2.0
 To Belfast 2. 5.0
 Telegram 7.6

Aug

28. Bkpt on Ferry 2.6
 Tips $1 \times 1 + 1/6 + 1/6$ 4.0
 Taxi to Str. 3.8
 Rly to Ballyportare 1.12.2
 Map 1/6
 Clones 6 Smis 1/6 } 2.0
 Picta Capis Smis hollow 3/6 } 3.3
 Sept 3 Handley 5⁵ 5⁵ a. m. 2/6 m. 2/6 1.0.0
 Rly to Smis Killen 12.6
 Potters 1/6 } 2.0
 4 silk H. Kps 2 x 3/11 + 2 x 1/6 + 1/6 1.0.6
 4 Linen 2/6 + Knit 5/2 8.
 Lace Collar 4.0
 Collection 2/ Ten 2/ 4.0
 Stamp 7
 Linen (Broadway) 5.2.6
 12 Lace Carrick macross 10.10
 Films 5/6 Dharshmallows 1/2 6.8
 Watch 1/6 Book 1/8 3.2
 Candle Collar 1.6

1930

Sept 13 Scott 10/ Piper 2/6 12.6
 Maids 7/6 + 7/6 + 8/12 1.5.0
 Porter 2/6 Stamp 1/6 3.0
 Al. dish for Lincolnton 5.0
 19 Collection 2 1/1 Onchestra 3/1 6.0
 20 D. Stewart 2 Bath 1/10 }
 Steward 1/10 } 5.5.0
 Dick 8/1 Boop 2/6 Sale 4/6 }
 Baggage
 Taxi \$ 3.00
 Customs
 Duty 35% on \$25.45
 \$14. declared \$25.45
 Cheque to J.H.

10/ Bought 2 Congas \$75
shares on 20 nights

Oct 1929

11/7 Can Gen Elect @ 58.25 400.00

12/6 Pfd 1% Can Cement @ 92.5 (42.00)
5/5 Southern Ry 7% @ 53 3/8 35.00
12 Chrysler @ 87% @ 104 (96.00)
1927 sold Can Cement \$750
bought U.S. Rubber Pfd.
10 @ 98. 8% 80

1928
11/4 Bgt 7 pfd Cons. Gas per yr 42.50
74.00
@ 143.5 3% \$ 1,017.40
stock divided: 14 shares

Recd \$ 1389.75 for
12 Chrysler's @ 115

3/ Bgt 27 Brazilian 2% per yr 47.52
54.00
@ 51 1/2 = 1398.60
+ Austin Benz + 1 night 166.00
864649 =

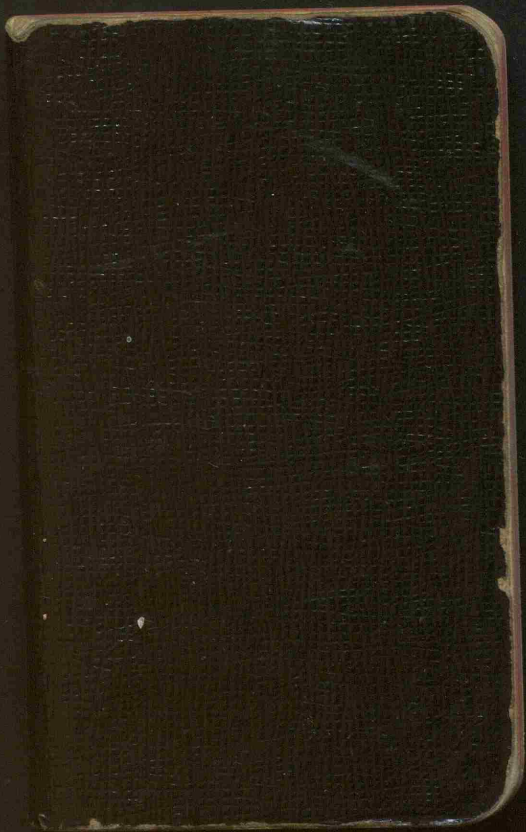

Roll

Accounts

1931

1935

Oct. 1931

Can. Cl. (Day) .70

Bez. Opera 3.30

Taxis ⁹⁰⁺⁵⁰⁺ 1.40

Bus & Cars 3.00

Collection ¹⁺⁵⁰ 1.50

Peps ⁶⁰ Cakes ^{1.00} +c. 1.60

Nov. C. Cl. Indian 1.50

Hat 3.00

Bus, etc 3. 3.00

Fed. Char - 20.00

U. W. Cl (Oct.) 1.00

3 Sets Spoons - Henry, }
De Blois + Caldwell } 7.50

Extra M. M. - D. D. Ch. 10.00

Ray Andrews. Chy. 5.40

Extra Receipts 1931-32

Sept.	Registration	30
Oct.	Radio Extra Annual	15
Nov.	St Andrews East	25
Jan.	Hawkesbury	25
Mar.	" Rotary	25
"	Compton	25
Apr.	Harvard Trip Expenses	45
May	Mechanics Inst	25
	Boys Scouts Lectures	10
July	Univ of Toronto Granted	48
Aug.	Macdonald College Summer School	35
	Hilbert's Journal $\frac{1}{2}$ 5.50	
Sept	Miss S. J. Sch (May)	15

1931

Dec.	Scarff ⁷⁹⁺⁷⁹ m + y	1.60
	Conrad's ORM ⁵	6.00
	Xmas Cards	1.50
	Minor. Msd	4.25
	ORM - chq.	10.00
	How Long Thoughts. Prop. (file)	2.25
	Taxis ⁹⁰⁺⁷⁰⁺⁸²⁺⁵⁵	3.00
	⁵ Lane Sam ² files ² L ¹ 7 ¹	11.00
1932	Vase ⁵⁰ Fernstead's 1/2 Table	2.50
Jan 1	Smith	1.
	B.P.S.	10.00
	D.D.S. M + M 1932	20.00
7.	Coat (Green Darwin)	30.00
	Brown Wood Suit. " ✓	7.00
	Slip ⁷⁹⁺³⁰ ✓	1.10

1932

Jan. 21 2 Pr Shoes 1⁷⁵ 3 50
 2 Pr Zippers 1 2 00
 Jan. 15 Martin Harvey 2 x 1⁶⁵ 3 30
 Kyp. menses per
 Taxis 80 + 70 1 50
 College Tea 2 Phys Soc 3 50
 Peps 1²⁵ 1 25
 Telegram 30 Kids Hacks 20 50
 [Hankshire 380 + 55 + 60 + 20]
 \$5²⁵ - Reck. Chq. 500⁻

Feb. Taxis 10
 Dress - Br. Silk 7 50
 2 Dresses - rayon Cape 2⁹⁵ 5 90
 Stockings 99 1 50
 Glasses - Reading - 8 75
 Tickets - Canth 1⁵⁰ + 70 + 70 3 00
 Movie Hall Key 1 00

1932

March Bang Jones Tickets 2.20
 22 Harvard trip Rly. 25.74
 Sleeper 4.09 + 3.75 8.84
 Exchange on 114⁰⁰ 1.68
 Porter 10 + 25 + 25 + 10 70
 Taxis 85 + 50 + 40 + 40 2.15
 Lunches 35 + 10 + 20 75
 Chocs 65 + 25 + 50 1.40
 Room³ + Bkpers' Tip⁷⁵ 4.25
 Stamps 50 46.00
 Rose Nord' orn 2.00
 Annette Concert 1.35
 Gray wool silk suit 2.50
 Blouse black 75
 Green rayon cap dress 2.00

Today.

1932 June 4

Left 495 Mid + 940 9 am

Lunch picnic above

Morrisburg

Supper Ford Hotel Toronto 0.30

Telephone to Montreal 1.10

Room Ford Hotel 1.50

~~City~~

~~2.90~~
2.90

To D.A.O.

1932 June 4

9 am.

Milage zero 16275

P1. Car Share - Machine

Toll Bt 50

P2. Sorlage's lunch

P3. L.A. salt.

Oil 5 gal⁶ 2.23

Food 25

490 Gas 5 @ 30 1.50

- Raponee

16640 Toronto oil gas⁵⁸ 2.23 6.82

[365 mi on 16 gal in 22.18 ^{mi} / gal]

1932 June 5.

AVD	J.S.P.
Food 2.90	Room 4.00
Wkst. .25	Bkfst .75
	Supper 1.90
45	Lunch 1.35
Coke 25	Tea .25
Can Canned ^{2.25} +75	Can 7.25
Tea 1.50	usa \$
Detroit	
Telephone .45	
Splavanti	
Supper .25	Supper .80
<u>70</u>	<u>8.05</u>

1932 June 5.

6.82

645	Left T 8.15	
	Storage Car	1.00
	Bkfst	1.25
738	Gas &	1.30
	-Woodstock	
773	London Lunch	
	Tire	1.25
817	oil - choker	35
900	Tunnel	
	Windsor	60 6.25
909	Detroit	Can. \$ 13.07.
	Gas ^{4.25} with. AD	usa
		3.47
936	Splavanti.	
9730	Madison PK 8	140
	oil	25 11.37
		<u>18.19</u>

W.D. June 6 J.S.F. \$ 8.05

Bt. food	70	Room	225
Room	75	Bkfst	85
Bkfst	25	Gigles	89
Clinton		"	1.00
Stamps & Cards	50	Keyring	10
Sekhart		Lemon	10
Lunch	30	Lunch	1.17
Minjell	10	Hotel Bk	.45
for John		Stamps	.22
H. K. L.		P.C.	.15
Supper	20	Supper	.85

2.80

7.88

15.93

June 6 18.19

984	Somerset Gas	3	.59
P.4.	Sekhart Bridge		
098	South Bend	3	
	Oil	1 qt	1.42
	Apples		25
	2 Tires		} 26.42
	2 Tubes		
	1 Rack		
	1 Lock & Chain		
	Puncture		.50
x	Trin Caps		.10
25	near Rock Prairie		
P.6	Trees S. of line		1.40
17230	Melrose	PK 3	1.40
	oil		25

30.93

49.12

June 7

ADD 2.80

Cary Hotel
Crystal Lake
Room 1.00
Bkfst .35
Lunch .50

Rickland
Centre
P. Card of
Bluffs .05

Supper in
Winona .35
Room 1.00

6.05

JSF 15.93

Room
Bkfst 3.00
Lunch 1.40

Supper 90
Room 2.50

780

23.73

June 7

49.12

17261

17275

295

344

380

406

454

494

Crystal Lake
Cary Hotel
(1000 miles at McHenry -)
Lake Geneva ⁴ .80
St. Atkinson
Lunch

Madison
make - kind of road, good lat.

Series of hills 300-500 ft.
- brown red & clay re strata
& horizontal vs. abrupt to S.

Rickland Centre gas 137
Zyhoil 60

Jeep 30
More into glacially eroded bluffs.
Winona 3.07
out of into 3.07
57.19

June 7th

52.19

17630 LaCrosse

gas 5/4 1.97

6³⁰ pm Bridge to Minn
over Mississippi

1/2 hrs by river up north glacial
valley like Tyrol, Scotland & Rhine combined.
Very very fine. Ran into town again -

Winona 17561

1.97

54.16

June 8
W.V. 6.05

J.S.F. 23.73

Telegram .70

Bkfst. 25

Stamps 25

Envel. .05

P.Cards. 20

Land 50

Redwing

8.00

Bkfst. .85

Land 1.35

2.20

25.93

June 8

54.16

Winnona

Car Tire 3.75 } 8.40

Grease 1.25

oil 1.50

Engine .60

Reflector 75

Grease 25

Map .39

wide valley 3 mi. fertile
Pfeffer manures, roses, flowers, etc.
walk in Patent medicines by bridge
down river.

Sand bar dams - willows.

17631 Red Wing on Mississippi

gas 93

17697 - Minnesota gas 5 1.37

oil 11.09

65.25

Telegram to 4193
 Minneapolis send low
 Jessie Thys
 Lead. In.
 Cody Sat

25.93

Itiner. Yellowstone
 Telegraph Western Minn
 if necessary -

June 9.

Wed 8.00

JST

Room 1 ²⁵	Room 2 ⁰⁰	
Thermom .25	Envelopes } 50	
Cambry Minn	Stamps } 50	
Blkpl .25	Blkpl 75	3.25
		<hr/> 29.18
		9.75

June 8

65.25

17700 4354 Fremont Ave.
 Minneapolis Minn.
 ← Telegram
 17803 Olvin gas³ 70
 oil 52
 oil 70

17833 Granite Falls.

Garage	25	
Oranges	57	
	2.74	2.74
White iron glark		<hr/> 67.99

883 Cambry

Sunset. golden
 in of prairie +
 pink purple duds.

June 9.

29.18

Ad 9.75	apples	
Carby		
Tdagan to		
Chet root. .90	Huron shoes \$5	
Huron		
S. Na .25	lunch	75
Loaned Tom \$2.00	Cup	20
Repaid \$2.00		
Supper .25	Supper.	80
Loaned J.S.F.		175
\$2.00		
Loaned \$10.00		
Repaid 10.00		30.93

11.15

June 9.

67.99

852	Bibbings ⁴³	1.77
Left rocky country for pancake prairie		
8032	Huron	Storm clouds.
832	gas 4	1.56
Ran off flats + up next prairie		
steppe - less grass more cattle.		
107	Highmore	
	supper.	
	Gas	74
	Gas tank cap	25
135	Blount gas	94 5.26
		73.25
165	Pierre in Missouri	

Butte & North Am.
Verandrye's Fresh Plate.

June 10 30.93

AND 11.15

JSF

Pierre

St. Chas.

Hotel

Expt. .30

Philip .50

125

Room 2.50

Expt. .80

Lunch 1.15

4.45

13.20

35.38

June 10

73.25

18165 Carried } 4.30

Lights - 55

Storage 50

freight

W. of base. Light more with decent-like
Horn + sunflowers, yellow swatches
mustard seeds, honey dew white
& a coral low flower & high white
spiky flower 1/2 to 2 feet.

& a brownish seed pod + blue
lavender + corn flowers.

205 Midway gas 34¢ .63 4.93

Garage -

78.18

262 Philip alt 2000 ft.

BrM Cole. B-4 yr drive

June 10 35.38
ARR JGF
13.20

Wall S.Da.
Supper .15 Supper .45

Rapid City .45
Cleaning shoes 25
Ice cream 15 -
35.83

13.75

June 10 78.18
262 Philip. Gas 1.64
oil

292 * Ditch Aid 2.50

300 Badlands Canyon -
Cacti red + yellow + coyotes.

303 Cedar Pass⁴ .54
di

335 Wall
Films .50

397 Rapid City .
5.18

Rainbow
+ sunset clouds

83.36

Handy small
Hansy Hold 35.83
13.75

Room 1.25 Room 3.00

Bkkt 25 Bkkt 65

Hill City

The Common Minerals

Ed. Huckle, Barbours.

Univ. Lincoln Nebraska

Lunch 1.45

Lunch 1.05

Cards .97

Spearfish
Supper 35

1607

1.15 5.85

41.89

June 11

83.36

397 Rapid City 3.03
Carb.

425 gas 41

460 gas 21

Hill City (like Obermergen)
after needles pass -

506 Lead City 83
gas

Hornstone Mine
Qtz. paragon
77 10⁶ sold
in 97.

520 Spearfish Canyon - 21 miles.

Sandstone, Quartz T.F., Black + red.

536 Spearfish
oil 30
+ fine yellow
tracings of shells.

4.78

570 Sundance

88.14

Card	June 12	16.07	41.68
Room Sundance	10.00	Room 2.00	
Moocroft		Bkpt .90	
Receipts	30		
Sheldon			
Lunch	.75	Lunch 2.25	
Lodging \$5.00			
Cards	.05		
Supper	.15	Supper .50	
			5.65
			47.33
1832			

June 12	88.14
571 Sundance Wyo.	
Redstart hills clouds + sunrise	
621 Moocroft	Dwils Tower
Dewet grass	at 594
Bag	800 ft high
Yellow + purple flowers	Pranic
Donkey creek	2.08
650 Gillette gas st.	1.28
Cows + cowboys	
658 20 miles Butte	
Rawhide Butte	
Horse Creek	
Spotted Horse Creek	
Wild Horse Creek	1.28
Wild Cat Creek	89.42

18.32

June 12

47.33

June 12

89.42

Deadman Draw.

Crazy Woman River.

Walker Gap.

Whitcomb Draw.

Town Draw.

views of

Lake Tree Creek

How

Coal Creek

with

Piney Creek

737 Across

Snow on

gas 4.80¹⁰⁰

1.37 Cloud

oil .19¹⁰⁰

Peak

12000

Road to Sheridan

3 times in ditch

pushed out once, pulled in once

2nd time across ditch to telegraph pole

770 Sheridan ^{pushed out backward} gas

oil

6.07 2.44

2500 miles from 4193

01.00

18.32

June 12

47.33

Wild Goose Creek

Tongue River

6-mile creek

Buckskin Horse farm with
white mare & white tail

Little Big Horn River

Three Decker Butte

Walled & terraced hills

Big Horn River & escarpments

AM

Billings Room

1.25

19.57

J&F

Room 3.00

50.33

9.00

June 12

91.86

910 Billings Montana

J&F charged \$10 laundry
into M.A. -20%

+ wired for \$100 .54

June 13

913 Left Billings ^{30⁰⁰} 6

greasing 1.00

oil 1.80

gas 95025 2.40

storage ⁴⁰²⁵ .50

6.24

Paid freight train with
engineer, ready manifest
& 200 more new taking
nets on flats & top
of box cars

98.10

June 13.
Sashona River
Gorge
Cody Road.

55.48

Fantastic outlines in dark via
red-brown + deep brown baked
+ cooked rocks - mammoth
bluffs + rocky ridge walls
up hills + over slopes.
Channeled rock sides,
flower gardens
yellow + purple
river pool forest

June 13. 100.45

095 East entrance to Yellowstone
in deep pine wooded valley,
rushing foaming stream.
Permit. 3.00

103.45

Mud geysers
HS smell, rising steam
bubbling mud + muddy
water + yellow milky water
Devils Den.
Doe, deer, bear + sheep
flowers - Sylvan Pass
with snow. 8500 ft.
Sylvan lake 7700 ft.
Yellowstone River Falls.
at Camp a Trip

and ^{me} J.S.F.

21.72
Mammoth Hot Springs 55.48
Bkfst 30 Bkfst 80

Broadway 75 1.50
" Inn 50 75
Bell mtd 1.25 1.00
Old Faithful 0.F
Lunch 35 1.10

J.S.F.
Repair \$7.00
Total

Pictures 2.00
P.C. 25

27.10

7.15
62.63

June 14.

103.45

139 Canyon Junction
Hills + Pine cabins
172 Mammoth Hot Springs 2.31

Cody June 13
Fruit 55
" 25
Sandwich 30
Bisc. 15
Films 1.00
* Oranges 50

Loaned W.D. \$5.00

Films 30

92.60

Yellowstone West Entrance

Gas .8

2.24 7.60

111.05

June 14

62.63

Ashton 27.10
 5 upper 30
 27.40

Supper 95
 63.58

Saw Mud geysers; Smoking Mt
 with hot water flowing down +
 pine S. + fumes from vents in
 white hillside; Obsidian Cliff.
 Golden Gates S on walls of
 gorge; Travertine ridge
 + slip - the Hoodoo rocks + the
 Silver Gate; Mammoth Hot Springs
 with terraces of red, blue, green, yellow
 + pink + cream white + grey + white.
 Saw Devils Oven an extinct
 hot spring, + angel terraces;
 Henry Dunes + Mt. Washburn started
 at Mammoth Hot Springs.

June 14

111.05

326 Ashton out 30

358? Dishes

Rexburg.

111.35

Saw Norris Geysers, slope + field
 of vents, S + H₂O - blue pools,
 red, green + yellow or white
 + grey; Beryl spring, creamy
 white with frothy bubbling clear
 blue hot H₂O - too hot for hand -
 river geyser vents, banks of
 S. fume vents, + coloured
 terraces, Great Geyser, Cañon Geyser
 Geyser in lake, deep red
 + rust brown + black geysers

and old faithful - level
white conusated dome +
pools, brownish white within,
oval narrow deep opening.
Some white upon all the
time, more steam + water
jets just before burst, not
much noise - rose to 100 ft
with intermittent up spurts
+ much steam - 3 min -
+ then 63 till next

Very fine.

Large pools of green yellow
+ red steam due to some
organisms.

Paint pot - Cream white to red
+ grey black -

Steam cloud +
lighting + rain
+ trail

AWD

June 15

Rexburg 27.40

Dammert Hotel

Room 1⁰⁰

Dakota Falls

Bkfst. 30

28.70

J F

63.58

Room 2⁰⁰

Bkfst. 90

66.48

111.35

June 15

360 Rexburg.

Car oil 2.10

washing 1.00

wheel .75

flat .75

fender .50 5.10

390 Dakota Falls

Gas 6/12 1.62 6.72

118.07

4581 Massacre Rocks

Snake River valley in
plateau 1862 (or 72) Soss Lone
Indians killed a few whites
on trek to Oregon.

June 15th 1957
 Burley 28.70
 Lunch 35
 Pops. 15.
 Glenns Falls.
 Supper .25
 Card .05

29.50

June 15th 1957
 Lunch 1.05
 Supper 80

1.85

68.33

June 15th 1957 118.07
 535 Burley Id.
 gas 8 gal. 2.18
 oil 1 qt. 35
 580 Twin Falls
 * Delcloth. 1.98

615 Snake River valley

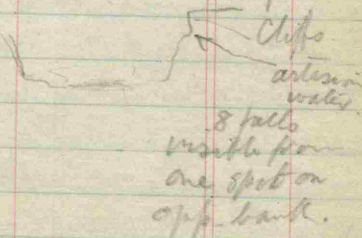

655 Glenns Ferry
 gas 72 421
 122.28

June 16

Boise	29.50	State Capital	
Exford Hotel		Room	68.33
Room	1.00	Room	2.00
Bkfst	.15	Bkfst	.55
<hr/>		<hr/>	
	30.65		70.88

Snake Valley + Burnt Valley
 Portland Cement works
 red grasses, yellow flowers,
 windy, end of valley and
 across moor, hills grey pink
 with grasses + occasional
 desert white sand banks
 Baker Oregon Huntington
 Pacific Time 1 hour change
 Baker
 Lunch 35 + Cash 1.00
 P.C. 12.10

78.88

June 15

122.28

19734 Boise ⁸ 216 321
 oil 1.05

Storage .50

June 16

890 Baker
 gas ^{4.14} 17.2 2.07
 oil ³⁵

(Old Oregon Trail 1843)

944 La Grande
 4 1/2 stub 168 746
 1 oil 129.74

21 miles to Summit pass of
 Blue Mts. 4335

over the canyon + river -

June 16

Western shoulder of Blue Mts
very fine view over
broken landscape
2800 feet below,
alt. 3800

Pendleton alt 1067.

Ruffed walked valley
of Umatilla.

AWD 31.10

Oregon

Supper .25
Cocon 10

31.45

Supper .75
Tickets .35

72.98

includes 7.25 Canadian

June 16

129.74

20000. Banks of the
Umatilla River

30,001 Pendleton

045 Umatilla - Columbia River.

052 Irrigon

gas ¹²³/₃₀ 1.53
oil

131.27

107 Basaltic(?) Columnar
parapets up steep S.
side of valley, 300+ ft
columns + well 30.75
100 ft?

Irregular distorted masses
of one dark rock cooked
to clinkers strewn on
valley basin to river edge.

WVA.

31.45

65 Peps.

50 Oranges

98 Oranges

1.45 ~~Hotel Cash~~
Bank

34.75

Hot 30.00

Bank 5.00

JSF 35.00

JSF

Subtotal 72.98

Can. 7.25

65.73

June 16

145

Lights of the Dallas
out Hood behind,
Jupiter over River
Valley - swirling
singing river with
low island.

20150 Bank Hotel The Dallas.

June 17.

131.27

JSF
loaned \$300
bank

WV June 17

34.75

JSP-

65.73

Bank Hotel The Dalles

Room 1.00

Room 2.00

Bkpt. .20

Bkpt. .55

Down Valley of Columbia to

Crown Pt. Observation Pt. 750 ft above river.

P.C. .05

Thence to outskirts of Portland across Interstate Bridge over Columbia River (6.7 mile).

Vancouver, Washington

Lunch .35

Lunch .90

P.C. .05

36.40

69.18

June 17

131.25

20150 The Dalles

8⁴⁵ am

Car Storage .50

gas 3³⁰ 1.15

oil 35 .35

Films .50

250 Vancouver

284 Kalama gas .72

349 gas 1.15

oil .35

4.72

135.99

June 17 JSE.

380 Olympia 36.40
69.18

Supper .25 Supper .70
Choc. .05 " .20

Next letter
to Halifax. 1.20

Seattle June 18
Nord Hotel

Room. 1.00 Room 2.00

~~Room 1.50~~ ~~Room 2.00~~ 72.08

Total USA
\$ 39.00

Shoes 5.00
Telegrams 1.85

Stationery .25
Stamps .50
Candy .50
1.25

USA. \$ 81.53

June 17-18

445 Seattle 135.99

Car washing 1.35
+ storage

137.34

Deduct Can \$ 13.07

June 4/5

Total USA \$ 124.27

Exchange at 11% approx
to be added to Can. %

June 18 J.S.F.
 Can \$
 Bkfst 15 Bkfst 45
 Return 4.50 Tickets
 Jokit to vic 4.50 each 11.25
 Return
 Can June 4/5 add Can \$
 Bst food 4.00 June 4/5 7.25
 GPS Lunch
 Land 25 on ss. .80
 Can \$ 8.90 Can \$ 19.75

June 18
 Can \$
 Seattle Ferry to vic
 & Return 7.00
 Bst food June 4/5 13.07
 Can money

Victoria BC 4200 miles
 Fernwood Lodge Mrs Grant Cooke St.
 \$40 per month (wid) \$100 per month
 for JSF + P + J.

Tyres - Can Customs 10.70

30.775

June 18 -
Victoria BC.

Ice Cream 15

June 19.

To Mrs Grant for room 10.00

(Lent Mrs Grant 100 *

June 23 Peps 25

June 21 Ice Cream 15

24 Tea at Malahat 25

Films 4 @ 20 80

Stamps + P.C. 50

Note paper + envel. 20

27 To Mrs Grant 9+1* 10.00

Laundry .50

29 Telegram to G.V.D. 1.05

" F.A. Saunders 1.05

71.90

June 19, 20. ~~24.90~~

Gas. ³ 1.02

* Gas ³ 1.02

Films developed 1.10

June

23 Repaid J.S.F. 10.00

Lent \$8 + 18% = 9.50

15¢ shoe polish

10¢ films.

Victoria 188	
July 1932	24.90
July 2	Choc. 58
	Oranges 15
	Broccinis 15
	Lecterine 25
	Paps (Mrs Grant) 25
4	To Mrs Grant (room) 10.00
1-5	Bns ⁵⁰⁺²⁵⁺³⁰⁺⁵ 1.10
5	Logan Berries 15
omit.	Nature £2.17.0. 11.75 omit.
	P.C. 15
9	Totampolls 75
	H&Kf (Smiths) 60
	Tea ²⁵⁺²⁵ 50
	Suit. Cleared - 75
	Choc - 20
	40.50

Victoria BC 40.50	
10	Busta Nanaimo 5.00
	Hotel Malaspina 2.00
	Supper ⁴⁰ B&Kf ⁴⁵ 1.85
15	Mrs Grant (room) 10.00
	Dr Foster (dinner at Dom. Hotel ¹⁵) 5.00
	63.35
	Recd. from J.S.F. \$150 (loan returned)
	" " " \$76 (from Nat. Res. Council of Can. J.S.F. retaining \$74 on account for expenses of out trip - my offer to him had been \$88.50 ∴ 14.50 still due.)
	[This was 1/2 share of nature tax not really chargeable?]

Victoria. B.C. 63.35

1932
July 19

To Mrs Grant
Room & Washing 3.50
Obseq. Mr Gray 1.00
Mr Little 1.00
Boy - Douglas Grant .25

Total at Victoria - 69.10

19. Extra on Tkt. to Vancouver .50
Tea on CPR boat 30

Return Trip

Vancouver
Supper 40
York Hotel 1.50
P.C. 10
Bkpt 50

Can \$ 3.10

At Bank of Montreal
Exchanged \$ 100 Can
for 100 USA + 16 1/4 %
i.e. \$ 116.25 Can -

July 20

USA \$

21821 Bellingham
Lunch Caffe Cuff 40
958 So Tacoma Supper 40

golfing lost.

80

July 20

21760 Vancouver 9:30 am
New Westminster
775 Fraser River U.S.A. \$
777 Can - U.S.A. customs
812 gas ^{65¢} " " 2.57 same
Anacortes Islands, high price
925 Seattle 4:15 pm
957 Tacoma (Mt Rainier)
Snowtop out of low gas, the haze
So Tacoma So
984 Gas ¹⁰ and 2.15
992 Olympia State lap
Very nice
994 Oil 2 1/2 .70
119 Vancouver Can .50
gas

5.92

July 22
 522 Crescent City 3.55
 Pacific Ocean
 Hotel Travellers 1.00
 Bxpt. Travellers 20
 R.C. 10

532 Fortuna lunch 40

Trees 350 ft high.
 745 Deciduous after winter rain [20]

768 Willet's Supper 30
 Landlady + lady on Radio from a ship door.
 very noisy -

900 San Rafael
 Marin Hotel 1.00
 very 3rd class - 6.55

ran in about 12 minutes
 garden near on outside sand
 no hotel in the town!

July 22 12.90
 522 Crescent City 50
 567 gas ⁶ _{oil} ^{car} _{brick} 1.64
 By Redwood forests

4 mi coast. for very soft
 pillars of trees from
 500 to 1000 ft tall

605 Arcata gas oil 2.35

640 Section Pac. Lumber Co.
 Redwood

Sel River valley.

Summ 1-4

Redwood Hwy. 1, 2 Coast
 34. Trees Sel River

726 gas ⁵ _{oil} '35. 1.55
 Cummings

740 - Laytonville puncture 5th Jan
 changed by 28

18.94

Storage
 Puncture ⁵⁰ 75
 Shoe 75

July 23 . 6.55

905 Ferry .15
 BK pt 20

Snaps, San Juan Harbor
 North Point

920 Univ. of California

Berkeley - very poor site

Some Univ. bldgs good - some poor, nuts behind fine
 Old California LIVE OAKS + some galy pines, arbutus
 Myrtle - Stadium 75000. Proj B Wye (like HNR)
 + hemlock (magnat) + white (springs).

San Jose 50

Santa Cruz Orange 25

168 El Paso Robles Supper 50

8.15

July 22 18.94

768 Willits
 827 Cloverdale oil 181
 900 San Rafael Car 2.50

July 23

905 Richmond Ferry 70
~~Alphons Ferry 2~~

918 Berkeley 4 1/2 hrs 81
 930 Oakland oil 35

Hidacos

976 San Jose

021 Santa Cruz - lovely view of ocean.
 Oil 35 for 3 1/2 hr front inspiration
 1.02 Pt. of hot

157 Swaps, Salinas River Valley

168 El Paso Ralles
 2.15 27.78

Saw orange, peach, apricot, pear +
apple orchards, miles of lettuce plants
in str. rows - beans, wheat + corn

Soft golden brown hillsides +
eucalyptus trees + grey sage brush.

Near towns saw huge magnolia,
+ one trumpet flower + several
white cottages with masses of creeping
scarlet Geranium.

10⁶ cottages everywhere in towns villages
+ cities

Mission stations along coast.

Long evening drive over mt range
with winding roads + myrtle trees
+ eucalyptus + then coast in
moonlight.

27.78

July 23 cont'd

200 Santa Maria 10:26

Gas 7⁰⁰

15.71

318 Santa Barbara 12:45 pm

29.24

	July 24	8.15
319	Hotel Faulding	1.50
	Santa Barbara	
	Bkpt	25

• Features with palms, oleanders & arbutus & gt tunnel of eucalyptus. coast & inland to Hollywood.

Beverly Hills Spanish homes, flowers, Santa Monica - crowds on beach & cars everywhere, movie film companies + Hollywood Grill (lunch) 40

467 Mt Wilson Toll Rd. 25

477 Mt W. Hotel Supper 35

Cabin 2.00

P.C. 15

13.05

	July 24	29.24
319	Santa Barbara Car	35
	Spanish palms & blogs	15
	↳ food Golden Beach	

flowers, arbutus and clusters

365 Gas ⁴⁸ Oil 70 2.18

433 Santa Monica .52

467 Toll Gate to Mt. Wilson 25

477 Mt. W. 6000 ft.

495 Gas ⁶² Oil ²¹⁶ 2.78

500 Pasadena Starting eastward

578 Gas 4 72

554 Water Can 25

595 Victorville Calif. on the Mohave

Desert. Gasring etc. 1.50

Gas 4 70

9.40 / 98.64

July 25

July 25

13.05

495 Pasadena Bkfst 20

Orange Orchards + Palms
Oranges. 2 doz. 15

Cajon Pass 4300ft

deserted yellow hills spotted with
grey-green tufts & shrubs + then
large grotesque palm-cacti

595 Victorville. lunch 30.

[In Pasadena visited Calif Inst. of
Technology - Dr Taylor. astromass spectrogr.
+ 50 crystal spectrograph for X-rays.

mic blogs. cyprin + barrel - Astrophysical
bldg. with Hale's Solar furnace 19 lens.

Met. W. Office Pasadena - saw Dr + F. Ross
+ Dr W. Adams, Humason + Sanford.

13.70

July 25

see previous page.

Saw Condi 3-prism specter of Lygii,
η Aquilae, P Lygii etc approx 3 A/mm.

Saw spectrum of a spiral with H₂
shifted to red of 4026 Fe taken with
2-inch camera 400 A/mm.

Saw the optical shop - lens grinders +
polishers from 100 inch down to small lens.

Terrill road up Mt W. Sat afternoon + down from
San Speed 2 hrs in dome with Dr Alfrey Jr. + he
also showed us Solar Tower. Dr Sanford took us
to stellar interferometer bldg + 60" dome.
Instant Mtia above clouds in early am light
+ sea + Santa Catalina Island -
Catalina w. trees - deer, squirrels etc

July 25 13.70

716 Ambroy Supper 20

Cold drinks 15

200 miles of desert, into red & grey
green & in 2 areas great black
iron meteoric rocks - a crater?
& black streamers over many
acres

Old mining region, gold copper
& borax & near Needles
rock salt.

Wonderful cacti on roadside
at night. High Joshua Palms
in am. Moon rose 11 pm.
Reached Needles 11:45 pm.

Temp. 106° F in car

July 25 38.64

623 Bartons Pkgn. .29

gas & oil 1.64

716 Ambroy Gas 2.23

741 Shaley Gas 22

792 Needles, Calif.

41.02

Swags, Mt. St. Helena &
Mt. Nichols 15

Mohave desert
San Bernardino "

Black iron rock No 107
New York - New California
5 JST + Mt. Arizona #2

July 26

14.05

795 needles gateway
Hotel

1.00

800 apples of Soda on roadside
Sigs of barrels no roots.

800 Arctos Canyon
Oatman Pass
Secman 10

Tom Reed & United Eastern
mines near Oatman

902 Crozier and 95

in by car. High ridges

Indian Reservations
Mts of Goddard &

"Sawtooth" hills

405 Wms - B. Hwy 20

15.30

July 26

41.02

795 needles Calif. 69

834 Water Bay 1.00

839 Gold Road 800 1.00

Gold mine 2-10⁸ gals

902 Crozier gas .50

24006 200 70

Williams gas 865

Alt 6752 ft.

5 miles before Wms we

can from desert country into
upland plateau with fine
pine trees & every day of green.

at Williams level SF. 20

Wms a lumbering town.

+50

Wing

46.5

July 27

15.50

Grand Canyon - Calum 1.00

Bright Angel Hotel - Calum 20

P.C. 25

P.C. 20

Bkfst²⁰ melon²⁰ 40

Aeroplane 45 min. 7.00

Ice cream 20

Stamps 25

186 Flagstaff Supper 45

Telegram 1.25

~~27.05~~

July 27

46.56

159 Beyond Wehars ^{5 gal.} 96

186 Flagstaff

"

274 Beyond St Joseph

load wood

spent night in car.

Painted Desert

Red & gray gray

& cream - next morning

+ into Petrified forest

with Indian dwelling &

camping on stones.

~~47.52~~

July 28: 27.05
 287 Holbrook Bkpt 20.

P. C. Painted Desert 25
 Petrified Forest 1.60
 Stones 25
 sand

408 Gallup Embrey
 Lunch 45
 485 Indian Pottery 30

Long valleys with yellow terraces
 of red, gray, cream + massive cliffs
 + then ledges + embattled hills, mesas
 + green shrub-studded hills
 Indian huts, mugs, pottery
 volcanic flows.

3010

July 28 47.52
 287 Holbrook 98
 Kanab 54
 Kanab. 52

359 Chambers 35
 409 Gallup - Cap. 1.75
 462 Gas. 3 gal. 69
 585 Gas²⁺⁵ oil 2 2.07
 Albuquerque

649 Santa Fe 5th 1.00
 775 ~~Wagon~~
 gas

55.42

July 28

30.10

585 Alhambra Super 30
 Land granted to Duke
 Alhambra by King of Spain

July 29

Santa Fe Hotel El Fidal 1.50

BK for .30

Las Vegas - P.C. 1.0

775 Water hand 15

wooded hills, blue hills
 + adobe huts to Las Vegas
 then out onto open Vega
 green grass slopes water
 parks of many cattle -

July 29

55.42

653 Santa Fe Tax 50
 oil 35

30 Las Vegas gas 1.04
 69 1.25

775 Wagon road
 gas 1.05

847 Raton gas 2.73
 oil 2.10

858 Raton Pass
 880 ft nuthex - cdo.

Green slopes, juniper
 dwarf oaks (2 ft only)
 yellow stalks, or ag. dunes
 blue hills + mabreyja.

877 Trinidad
 Radio 80
 gas 56

2-45

2-45

July 30 32.45

966 La Gruta, R.R. 15
Park Hotel 1.00

25085 Syracuse lunch 35 *with car*

140 Garden City ^{sat. from Tom}
Ice cream ^{with car} 10

195 Dodge City
Ice cream 15

230 Hutchinson
chalmers Hotel —

meal, kept with car
Red brick road in
Kansas through miles
of corn fields.

34.20

July 30 62.45

966 La Gruta ^{St. Stephens}
540

storage 50

washing Radiator 50

Gas 4 80

085 Syracuse Kans
Radiator flushing 25

141 Garden City
cleaning Radiator 3.10

Gas 57 81

197 Dodge City
oil 35 3 Gas 63 98

230 Hutchinson

69.29

July 31

3420

235 Hutchinson
 Chalmers Hotel 1.25
 BK for orange 38
 25
 481 Manhattan lunch 45
 Repaid 75F \$7.00
 for airplane ticket
 658 Odessa Supper 15

36.60

July 31 69.29

237 Hutchinson⁴ gas 64
 Storage 35
 481 Manhattan⁶ gas⁹⁹ oil⁷⁰ 1.69
 Kansas-
 570 Lawrence gas 1.38
 2 oil⁵⁰ gas⁵⁰
 Lent JSF \$5.00
 608 Kan on W. Kan
 Lent JSF \$2.00 (B. City)
 Kan W. Miss (mic)
 Trip near pop-
 648 Oak Grove gas 49
 658 Odessa *

73.84

Aug 1. 36.00
 730 Boomfield *like*
 Hotel Frederic 1.25
 779 Kingdom City RR stop .35
 906 Collinsville Land 40
 No + Ill less well +
 fully cultivated than
 Pa. Rolling country
 more variety of trees

Manhattan 10

38.70

Aug 1. 73.84 25
 730 Boomfield Mo. *like* 88¢ apud

gas 98
 storage 50

779 Kingdom City gas 66

860 & Chas
 crossed Missouri R.

890 St Louis

crossed Mississippi 11³⁰ am

West city - fine catch &

Park + boulevard theming

great boat as here Centre

1.5 10⁶ pop -

906 Collinsville Ill.

night
 2 1.50
 2 1.50 OR 90

750 *like* 2.50
 Greenville

Badsmereat off road.

18.48

Aug 1. 38.70

281 Springfield
Ice cream (3) .45

celebrating 555 miles

Driving on Aug. through

3/4 mo. across Ill.,

across Indiana

+ well into Ohio.

passing through St. Louis

+ Indianapolis.

latter a dream city.

39.15

Aug 1 contd. 78.48

26034 ~~Gas~~ 70

288 Brazil 73

159 - Gen gas 90

216 Richmond gas 1.12

281 Springfield 93

82.86

Aug 2 39.15

Springfield 1.50

Heaume Hotel
Bkpr 15

520 Welloughly Supper 25
outside Cleveland.

41.05

Aug 2 82.86

282 Springfield.
New oil 2.10

Gas 1.00

Washing 1.00

Storage .50

335 Columbus Ohio

Lunch with Prof John Smith &

Physics Dept.

540 3 C's Highway 2¹⁵ per

347 3/2⁰⁰ 66

544 N. Madison gas 70

3 Oil 93

608

89.98

Aug 3.

41.05

610 Erie Penn

Ford Hotel

1.50

Bk for

20

735 Warsaw Lunch

45

923 Watertown Supper

30

Ogdensburg

Ferry →

USA \$ 43.50

USA \$ Cash balance 52.50

96.00

Total

131.50

U

Tacoma gas and

48.15

unaccounted for

1.85

Aug 3

89.98

610 Erie Storage

50

648 Gas 5.

98

735 Warsaw oil 21

60

(14) & Gas

1.11

785 Rock Hotel gas

37

813 Soda + gas

38

913 Adams Lake gas

57

Ogdensburg ^{land} gas

2.20

4664

Ferry

2.00

26990 Prescott.

27/22 4193

Questing 50
20/26

4864

Total mileage from 16 275

10,857

9914

over

Aug 4 Car % Contd
 Montreal gas oil 2.10
 greasing 1.50
 washing 1.00
 steering gear 4.50
 Can. \$ 9.10

July 19 Victoria gas. 1.02
 Vancouver gas 1.26

Immed. Gas. Say 11.38
30.00

Wd. 99.44
 Exchange 16.30
 115.44 Can. \$
 11.38 Can. \$
 126.82 Total for
 return trip.

Total Summary
 going out USA + % 142.60
 Can. 30.77
 Returning 126.82
 At Victoria 30.00
 valves etc. repair 21.50
 351.69
 Victoria motor repair 125.
 " " 475
 Recd from NRC Ottawa 300.
 " " " Wash DC 250
 550
 Bal. 75
 1/2 toward \$ 37.
 XSF toward milic. 76
 Bal due XSF. \$ 39
 due given by AWS \$39 Aug 13/32
 GSE

Summary for Nat. Res. Council

1934 June 11.

Car Expenses only.

June 4-5) 12.81
 June 6-17) 130.60 — 114.60 + 14⁷/₁₀
 16 W.S.A.
 June 18-July 19) 142.20 Victoria
 expenses.
 + term.
 July 20-Aug 3) 115.39 99.14 + 16¹/₂%
 Aug. 4. 9.10
 460.10

1932 Montreal

Aug 4 - ²⁵Car⁵⁰⁺³⁰Taxi 1.00
 Tkt to St Anne 1.20
 Bkpts at CPR 40
 To Smith for Supplies 2.00
 Telegram to Mrs 45
 7 Collection St Anne 25
 8 Food ⁴⁰⁺²⁵⁺⁵⁰ 1.15
 Washing ^{1.00} 1.00
 10 Raspberries ⁵⁰Sugar 1.50
 Bus ⁵⁰ Car ²⁵ 75
 2 Dresses - ¹⁹⁸Vile ²²⁹Simpson 1.98
 11 Food ²⁵⁺⁴⁰ 75
 Laundry 60
 12 Food ¹⁴⁺¹⁶ 30
 13 Food ²⁵⁺²⁵ Cars ²⁵ 75
 14 Collection ¹⁰ ¹⁰ ¹⁰ 20

1932
 Aug 15/16 Food ^{25 + 35} ⁵⁰ Cars 1.10
 " 17/19 Food ^{1.00 + 25 + 50} ¹⁰⁰ Bus
 20/22 Food ⁵⁰ ⁵⁰ Bus
 22 Mabel for 14 days 10.00
 26 Smith for cats 2.00
 Camera - New Bellows 3.00
 Sept. 1/2 Food ^{55 + 20} ⁵⁰ ⁵⁰ Bus etc 1.25

1932 Eclipse Expedition Expenses.

August Telegram B & Lark 65
 Prof Benton 45
 22 Taxi to College 1.35
 Rly to Nagog 3.05
 Porter ¹⁵ 15
 23 Taxi to Hermitage 1.00
 10 Helix stat clock 5.00
 26 3 Cups ²⁵ Oranges ²⁵ 50
 27 Food (3) 75
 30 Suppers (3) 95
 31 Taxe ^{1.00} ⁶⁰ Food 1.60
 Union Hotel 48.50
 Snell 14 Hasden ¹⁴
 Harkins ^{1.00} ^{1.50} and ^{1.50}
 Sept 1. Rly to Hermitage 6.10
 Hasden & Avd. 1.25
 Taxi & Tips 71.30

20.50
 48.50
 69.30

1933

I.A.U. Howard Trip.

Sept. 3.	Taxi ⁸⁰	Can.	80	80
	Rly to Boston	USA Money	11.80	
	Parlor Car		2.60	
	Lunch ^{80 + 10}		.90	
	Taxi to Cambridge + tips		1.20	
	Supper (Seagrain)		.30	
	Stamps + P.C. ¹⁰		.30	
4.	Lunch (West Inn)		.65	
	Registration + All.		5.00	
	Portland trip + dinner		4.00	
	Dr. Fisher drove me to Cambridge			
5.	Lunch		35	
	Supper - Jeff Lab in pm.		35	
6	Trip to Plymouth			

USA 27.45

Sept.

7.	Trams ²⁰	Htkp ⁵⁰	70	
	Sponge for Pat ¹⁰	Book ¹⁵	25	
	Tel. Bk cover for N&D		90	
	Supper ³⁰	Trams ²⁰	50	
8	Lunch ⁴⁵		45	
	New London 5 Bys @ 2	10.00	8.30	
	SS to Yarmouth		9.00	
	Berth		2.00	
	Supper on SS.		.70	
	Taxi to Wharf		1.15	Total USA
9. m	Citars ^{15.00}		30	51.90
	Lunch ³⁰	Supper ⁴⁵	75	
	Taxi Wharf to Str.		35	
	Rly to Halifax.		7.15	
	Berth		2.75	

11.00

1932

Sept 9 Yarnworth (India candles)
 Centrepiece MFD 2.25
 Porter 25 .25

Sept. 11 Collection 50+10 60

14 Rubber & Canvas Shoes 1.00

18/20 Groceries etc 4.00

22 Framing Yellowstone
 Pictures for bus. 2.50

S. P. C. frames. 75

Olives 35 Butterine 30 65

23 Rly to Montreal 2+22.15 42.30 MFD

24 Sleepers 2 x 6.55 13.10

Supper 1.55 + .25 1.80

25 Bkpt. Dinner Tea 1.35 + .25 1.60 + 15 70 4.05

Taxi 1.25 50 + 25 + 10 2.10

194.05

1932

Sept. Montreal -

26/28 Bus ^{1.00} Choc ²⁵ Food ²⁵ 1.50

Smith ^{2.00} 2.00

Oct. 2 Collection ⁷⁵ Cars ^{1.00} 1.75

4 Fruit ⁶⁵ 65

12 Paper Choc ^{1.30} Food ^{.50} 1.80

Car Club ^{1.50} 1.50

Cars 2.00

Cobby Thanksgiving 4.25

Tickets B. Shaw Play 4.50

3 Wool Silk jerseys ⁷⁹ 2.40

Stamps ^{1.00} Cars ² 3.00

23 Collection ^{1.00} 1.00

22 Dressmaker ³ Vehicle ⁷⁵ 3.75

Nov. 5 Taxes + Bus 5.00

Feb. Charities 20.00

1932

Extra Receipts 1932-33

Oct 12 Registration 30.00

21 Trafalgar Dist. 15.00

Nov 26 Renewal Pub Co.
for Eclipse Booklets 63 21

Jan 21 Bus + Prof. W.C. (Oct) 15 00
(+ 5 for lantern man)

Y.M.H.A. 10

Drommondville 17 50

Mechanics Inst 15 00

Towards Roy Soc Can Expenses 9 00

Nov. Σ Xi 3 00

Gloves - MIRA. 2 00

Thread etc. 1 50

Velvet + Scarfette¹

Dec Can Club. ^{130 + 70} 2 00
Mukerji + W.B. Yates.

12 Yeoman of Guard 2 50

Woman Angel W.C.A. 1 30

Ruby at Dinner Koyan 65

Scarf Murrel + Jennie²⁸ 1 55

Phyp. Soc. 1 00

O.P.M. Chq. 15 00

Stamps ²⁻³ Odds ⁵⁻⁰⁰ 7 00

12 5 files ²⁻² Sam's Food 11 00

Checker¹ 1 00
Coffee Cups 2 40

Italian Jugs 1 00

"Commando" for ARH 1 00

1933

Jan 3

B.F.B.S. 10.00

OBM Candy 6.00

Collection etc 4.00

Taxis + Bus 5.00

OBM. Meal Tickets 1.00

Drummondville trip 7.00

W. Can Clubs ^{70 + 130 + 11⁰⁰} 3.30Hiv May. ^{170 60} Taxis ^{3?} 5.50

May: 1 Black, 1 Brown shoes 6.00

Morn Sund. DDCh 25.00

Apr. Wms. D.D.Ch. 5.00

Hats reshaped + mtd 2.50

Apr. Trip to Halifax 75.00

Rly ^{2x2670}
+ ^{2x855}Porters, Bkpt Tea etc ^{5.00}

Taxis 3.

May. Dresses made 7.00

Cleaning Velvet Coat 2.50

Cleaning Grey Suit 1.00

Por. Hat shaped 1.00

Stockings 2.00

May 16-19 Roy Soc (Can
Kingston Instn ^{2.00}) 14.00Room ^{3x2} meals ^{4.00} Tel ⁹⁰

Umbrella 2.00

June Rope, etc 2.00

Hat. 1.00

OBM Chy. 15.00

July-Sept. Samanoyne 25.00

Extra Receipts

Sept. Registration	25.00
Oct. Can. Ind. Ltd. Report	20.00
May Dept. of Education	100.
June Roy Soc expenses	10

1933-

Sept	Drive Mt Royal	5.00
Oct.	Jersey coat	3.00
	Pr. Hak. Mungon	1.95
	Vin 60 Peps etc	2.00
Nov.	Wool stockings =	80
	Book Pageant ART.	2.50
	Taxis	3.00
	Bus + c	5.00
	Feb. Charities	20.00
	Concerts - Schuppa	5.00
Dec.	OTM	15
	Brown Dress	4.00
	Cretonne for Smith	1.05
	Scarfs for 2 m -	1.20
	Vesties of h + inner	2.00
	Dressings for (maid)	2.20
	Plant (Koop)	1.25

1933

Dec

Buchan for Geo. - 75^cStamps³ Bus³ Taxi² 8⁰⁰

Scarff (mildred) 60

Pickles⁵⁰ Pepp etc 1⁰⁰Lane Giles³ White¹ 6Sam & Law. (hotels) 1⁵⁰Majestic Radio⁵⁶ 5⁰⁰Saguel³ Phys Soc¹ 4⁰⁰Charities¹⁺²⁵⁺²⁵ 1⁵⁰Vin⁶⁰ Soceries²⁵⁰ etc 2⁶⁰Taxes^{103⁶⁵ + 50 + 50} 2⁷⁵OPM Candy 5⁰⁰115 Christmas Cards 2⁷⁵

Jan - Majestic Radio 55

B.F.B.S. 15

S.C.M. 5

Bus, Train, Taxi 10

1934

Feb. Buses, Taxi 10

Rox. Skirt 2⁵⁰March Alumnae Dinner 1⁰⁰C. Club Luncheon 5⁰⁰Tennis - Tilden Place
Cochet Vines 3⁰⁰D.D.Ch. weekly^{3 mos.} 3⁰⁰D.D.Ch. m & M 1934 25⁰⁰Xray Dr. J. McNeill 10⁰⁰May. Blue Celestine Suit 4⁰⁰Apr. Hat¹⁰⁰ Hat²⁰⁰ 3⁰⁰Storking^{3 pr.} 1⁰⁰Cel. Bloomers³ 1²⁰Extra m & M D.D.Ch. 5⁰⁰Roy Soc (Am Quebec) 60⁰⁰Rly¹⁵ Rooms^{11 x 1.50} etc. } 8⁰⁰W. Can Club 1935 8⁰⁰

1934 Extra Receipts

June July Aug Hollinger	7 50
June Don Tex	12 50
Oct Hollinger	3 75
Registration fee	25 00
R.S.C. 50% Expense	
Quebec R.S.C. trip	11 43
Dec. Extension course 10	125 00
" lecture 1.	10

1934

June Brand 47 ⁵ Whisky 2 ⁰⁰	7 55
- Sept Chair	5 00
Aug 26 Huron 30 Tea 60	1 00
Miscellaneous	15 00
Quebec Dentist	27 00
Oct. Whisky 3 ⁸⁵ Vin 60	4 45
Bus 5 ⁰⁰ Taxi 55	5 55
20 Norma Wine 3+5+5+5	18 00
Stocking 60 Cables 35	75
30 Wool Vests + drawers 5x49	2 45
Bus 5 ⁰⁰ Vin 60	5 60
Nov. Shoes 2x99	2 00
Radio License	2 00
10 Norma 5+5+5	15 00
17 Mary Maclellan	5 00
Bernard - Trees	28 50

Dec.

22	May. McNeil 5 lbs.	25 00
	Sam + Law hdkts. ⁷⁹	1 60
	Lane 3 Silo ² S. Law ¹	7 00
	Xmas stockings ⁵⁰ O.B.M. ⁵ conty	5 50
	O.B.M. chq.	15 00
	Seguin Ni	3 00
Jan	B.T.B.S.	10 00
	Down Quilt O + G.	24 00
	Vin Range	1 20
	To Dec. 22 - Feb 2 M. MacNeil	30 00
	Feb. 13 - 26 M. MacNeil	10

1935

Feb.	Bl. Dress.	8 95
	Nightshoes	1 50
	Wool Jacket	1 50
<hr/>		
Halifax	Stockings	1 00
	Hdkts. B.M.P.s	50
	Basket Min Scott	1 25
	Annie + Venetia	2 00
	P. frames ³⁰ etc. ²⁰	50
	Tea + Coffee at Stas.	1 00
	Stamps ⁶⁰ Drug ¹⁵⁺²⁵	1 00
	Cu. Kettle O + G.	6 00
	Meubm Train ¹³⁰ 50 + 50 + 15	2 25
	Tips ⁴⁰ Taxi ⁸⁰	1 20

1935
March

Knitted Silk Wool Suit (artwood)	15 00
Bl 2 piece dress T&Co.	10 95
Mid Fur Coat for med	166.
Hole Thread Stockings	1 25

See Household a/c Book.

#148 1935 Summer

June Smith for cut	4 00
23 Taxi Trams	95
Rh, Tkr	38 75
Pulman upper	5 25
Porter 20 + 25	45
24 Bkpr	50
Lunch ³⁰ Supper ²⁵	60
25 Picture framing	1 25
P.C. Stamps	50
July 1 Fish ⁵⁵ Free paper ¹⁰ ⁺¹⁰	70
1/2 dent otc. ²⁺²	2 00
Stamps ⁵⁰ glue ¹⁰ detacher ²⁰	80
9/ Tin Boxes ³⁵ Fish ⁵³ Ink ¹⁵	1 05
Basin Soap ³⁰ Bonies ¹⁰ Odds ³⁰ ^{1.00}	1 70
1 Fish ¹⁰ Berries ²⁵ Anne ^{1 25}	1 35
P.S. Odds ⁴⁰	50
	62 35

1935

July	Hx to Study X Rly.	6.50
15-17	Taxis ^{1+1.25}	2.25
	Telegram ⁴⁵ Cards ¹⁰ Odds ⁴⁵	1.00
	Book for Geo. Syploren ^{1.25}	1.25
	Teas Lunches ^{3.00}	3.00
	Candies ⁶⁰ Rubber Caps ^{1.50} Bisc.	1.00
	Pictur. Frames Balls ⁶⁰	.70
		15.90
	Total books	78.05
	Repaid by O.S.C.	4.00
	G.V.D. Telephone %	74.05
	Total spent to July 17	3.20
	on hand [66+5]	77.25
18	Stamps ^{1.00} Berries ³⁰⁺³⁰	1.60
20	Rent - Mrs. Dolson	45.00
23	Veg. + chicks. Mr. Ryan	7.10
	El. Light	3.00
		133.05

1935

July	Meat ⁹⁰ - Butter etc ^{1.00}	133.95
23	Expenses to Howard Hotel ^{1.00} per.	1.90
	Leat ^{1.00} - ^{1.00} Repair ³⁰	.40
	P.C. ²⁰ Meat ^{1.25} Berries ²⁵	1.75
	Bread ³⁰ Syrup ²⁵ Fat ²⁵	.80
30.	Recd from Mrs. Parmenter ^{5.00}	—
Aug 1.	Salmon ⁶⁰ Island Sea ^{1.00} Veg ⁵⁰	1.35
	Veneta ^{1.00} Meat ^{2.00}	3.20
	Fruit ⁷⁰⁺²⁰ P.C. ²⁰ Taxi ^{1.55}	2.55
	Recd - fr. B. G. Hill ^{125.00}	—
	Chg. to Hospital ^{18.50}	—
	Tool for Mrs. Scott	15.00
	Berries ²⁵ Fair ^{1.55} Lamb ^{1.40}	3.30
21	Trips to Lunenburg	1.10
22	1 pool, Shelburne	2.50
23	Cards ²⁵ choc ⁵⁰ T. B. ^{1.35}	6.50
	Fruit ^{2.00} Food ⁵⁰	—
	Stamps ^{1.00} Paid Taxi ⁵⁰ Rly. ^{4.90} Thr ^{4.25}	4.25
	Taxi ^{1.25} - Lost 3.00?	14.35
		178.55

1935

\$ 178.55

Aug 23 El. Light (July-Aug) 3 05

To Smith for groceries 1 00

Eggs + oil ⁵⁵ Flour ⁸⁵ Jam ³⁵ 1 75

To Old ^{10.00} Fiat ^{9.00} Ryan Vg. 19 10

Stamps ³⁰ Jug ¹⁰ Basket ³⁵ 1 10

Blue Hede ¹⁵⁰ Ten + Buns ¹¹⁰ Meat 2 60

31. Tonic for P. ⁶⁰ ^{1.00} ⁵⁵ ⁵⁵ 2 15

Sept 1. collection ³⁵ Meat ^{10.00} 1 00

3 Taxi to Gros Beach ¹ + 5 Tea ^{2.50} 3 50

Butter ⁶⁰ Fish ²⁰ Crouse ¹⁰ Butterate 10 80

Annie ^{3.00} E.J.M.P. 3 60

6. Rly to Hx + O's return 8 80

Palmdale ⁷⁵ ¹⁰ ¹⁵⁰ 5 25

Tea ⁴⁰ Taxi ⁷⁵ ¹⁰ ¹⁵⁰ 3 25

7. Coffee ¹⁰ Lunch ¹⁰ ⁷⁵ 2 00

Porters ⁴⁰ Taxi ⁸⁵ unaccounted 1 25

8 → on hand 3 60

Total cash taken → 278.00