

NAME
NOM

"WAY FAMILY OF PRINCE
EDWARD COUNTY ONTARIO
CANADA"

No.

WAY FAMILY
of
PRINCE EDWARD COUNTY,
ONTARIO, CANADA

QUAKERS & UELs

Donated by Muriel (Nuttall) Walker
to Queen's Archives

WAY FAMILY
of
PRINCE EDWARD COUNTY,
ONTARIO, CANADA

QUAKERS & UELs

WAY
FAMILY

of PRINCE EDWARD COUNTY
ONTARIO, CANADA

QUAKERS & UNITED EMPIRE
LOYALISTS

Muriel Walton

COMPILED BY
MRS. MURIEL R. (NUTTALL) WALTON
CASTLEGAR, BC

2005

WAY FAMILY OF PRINCE EDWARD COUNTY

Quakers and United Empire Loyalists

I have included ALL the information that I have gathered over a period of fifty years about the WAY family of Prince Edward County, Ontario. I do not pretend that all information is accurate or correct. I have included all sources that I have used. Those pieces of information without sources showing are simply not reliable, however I include them in order that you may verify them.

Please send corrections and additions to the compiler-

Mrs. Muriel Ruth (Nuttall) Walton
2433 10th Ave.
Castlegar, BC V1N 3A1
Canada

or

<mjwalton@telus.net>

REASON TO COMPILE A WAY FAMILY GENEALOGY

I do not descend from anyone named WAY as far as I know. Why then did I gather all this information? When I was twelve years old, I went from our Gananoque dairy farm to Picton to visit my Grandmother, Nancy "Theresa" (Story) Blakely. She told me fascinating stories about our ancestors. When she told about our Adams ancestors, I asked if we were related to the President. She said we were. I wanted proof, so she helped me write a letter, with pencil on foolscap, to Salt Lake City Family History Library. Although she knew of no Morman connections in our family, a kind volunteer replied, sending a pedigree that went back to Robert Adams born in England in 1602! Robert and his wife Eleanor Wilmot arrived in America in 1635. Although I have not been able to establish a connection between Robert and the Adams Presidents of the United States, the experience began a life-long interest in family history.

I collected relatives' names, birth, marriage and death dates, their religion and place of residence. I listened to stories about them and, in pencil on foolscap, I jotted them down. When computers became available I started to put this information into a Mac Reunion Database.

Grandmother was a member of the Society of Friends or Quakers before she married a Presbyterian, Benjamin Blakely. I became interested in her Quaker beliefs. Grandfather's ancestors were United Empire Loyalists who fled to Canada after the American Revolution.

Several of her relatives married into the WAY family over the years and found a place in my database.

While visiting a friend, Rosalie Root, who was born in Prince Edward County, she told me of her friend who had been adopted and moved west before discovering that her biological ancestors were the Way family of Prince Edward County. Rosalie asked if I knew anything about this Way family. I added to my collection and put this booklet together for her.

Quakers or Loyalists ?

Grandmother, like many Quakers kept a diary. She began writing her diary as a student at Picton High School in 1882. It points up the fact that most of her friends and classmates were either grandchildren of pioneer Quakers or pioneer United Empire Loyalists.

One of her classmates was Marcus R. WAY , born in 1864, youngest son of Philip, born 1815 and Mary E. (Drewery/Drewery/Drury) Way. Since my Grandmother attended Quaker church, I checked to find if Marcus was a Quaker too. What I found was that some of his ancestors were United Empire Loyalists and some were Quakers.

I found many Way family members were Quaker Pacifists, refusing to take up arms, while others were in the militia, some were UELs, and some fought in the War of 1812.

I found that the earliest WAY in America, Henry Way born in 1583, had a close association with the religious reformers, Reverend Roger Williams, a founder of the Baptist Church in America, and co-founder of Rhode Island, and with Anne (Marbury) Hutchinson. Although I did not find a family relationship to the WAY pioneers to America, Anne and Roger were both ancestors of Theresa Story.

The story of the Ways in Canada begins with Daniel B. Way (born 1762) and Jemima (Mosher) Way, and his second cousins, John and Mary (Budd) Way who settled in Ameliasburgh, and John's brother Daniel (born 1743) and Jemima (Kilbourn) Way who settled in Sophiasburgh.

Daniel's and Jemima's sons were Samuel, James and Benjamin. Samuel brought the Quaker religion as well as apple seeds and fine horses to the Northport area. Benjamin did not belong to the Quaker faith and moved to Murray. It is James and Sarah (Cronk) Way that are grandparents of Marcus and yes, they were Quakers but only after James was married in Canada. He had attended Presbyterian Church in Dutchess County, New York and taken an active part in the American Revolution.

The Pedigree of Marcus R. Way's father, Philip Way born in 1815

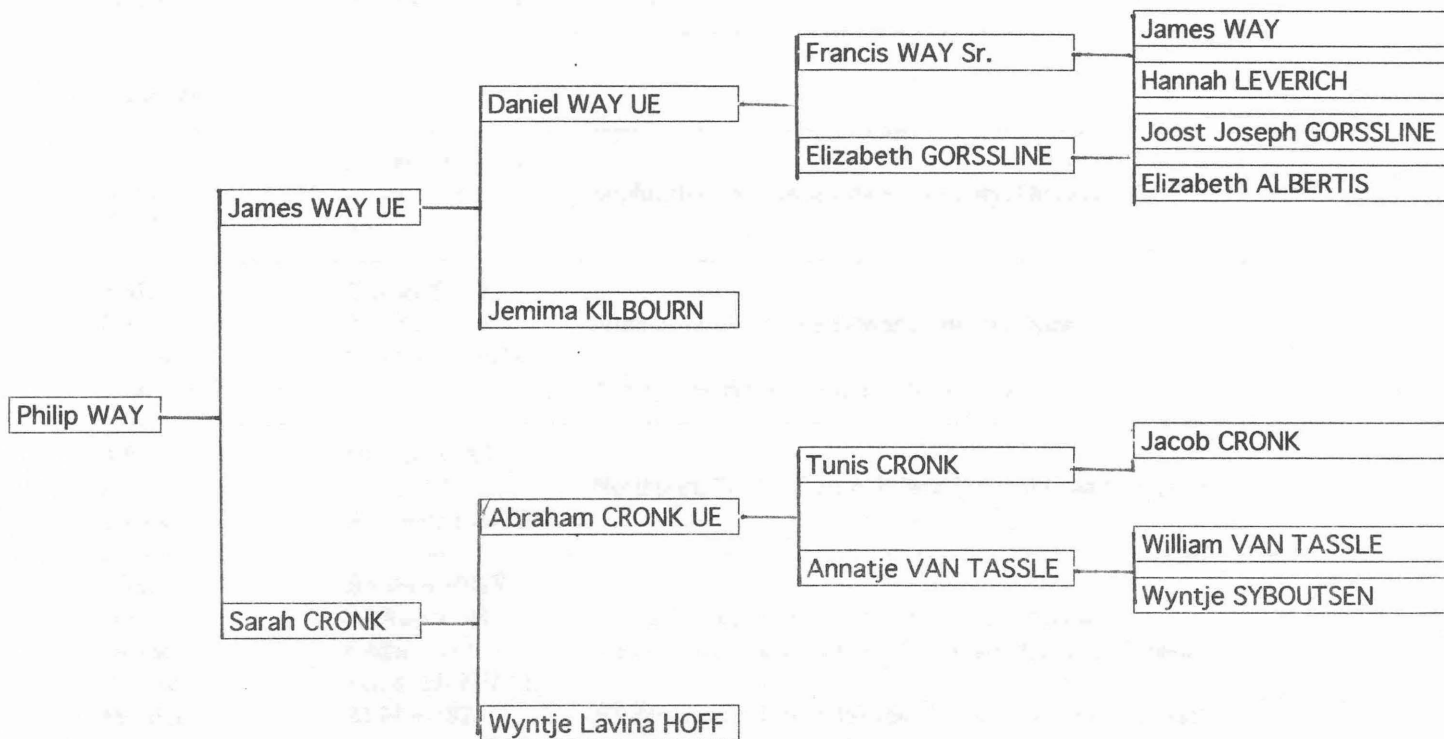

WAY

Name: James WAY UE

Birth: 5 Apr 1765 Fishkill, Dutchess County, New York
Death: 11 Aug 1837 Ameliasburgh, Prince Edward County, Ontario, Canada
Religion: Quaker
Father: Daniel WAY UE (1743-1829)
Mother: Jemima KILBOURN (1740-)
Marriage: 30 Sep 1792 St. Paul's Church, Fredericksburgh, ON

Spouse: Sarah CRONK

Birth: 13 Sep 1773 Fishkill, Dutchess County, New York
Death: aft 1815
Religion: Quaker
Father: Abraham CRONK UE (1734-1818)
Mother: Wyntje Lavina HOFF (~1745-)

Children

1 M: Abraham WAY

Birth: 4 Oct 1793 Sophiasburgh, Prince Edward County, Ontario
Death: d.y.

2 M: Daniel WAY

Birth: 26 Nov 1794 Sophiasburgh, Prince Edward County, Ontario
Spouse: Welempy PECK
Marriage: Albany, Herkimer County, New York

3 F: Lavina WAY

Birth: 4 Oct 1796 Northport, Sophiasburgh, Prince Edward County, Ontario
Spouse: Abraham LAZIER

4 M: Reuben WAY

Birth: 22 Aug 1798 Sophiasburgh, Prince Edward County, Ontario
Death: 6 Mar 1862 Ameliasburgh, Prince Edward County, Ontario, Canada
Spouse: Sarah DE MILLE
Marriage: 23 Mar 1823 Ameliasburgh, Prince Edward County, Ontario, Canada

5 F: Rachael WAY

Birth: 1800 Sophiasburgh, Prince Edward County, Ontario
Spouse: Edward S. HOAG

6 F: Jemima WAY

Birth: 28 Aug 1802 Sophiasburgh, Prince Edward County, Ontario
Death: 1890
Spouse: Jonathan NOXON

7 M: Jacob WAY

Birth: 7 Oct 1804 Sophiasburgh, Prince Edward County, Ontario
Death: 13 Jan 1882 Murray Twp., Northumberland County, ON
Spouse: Alzina MORAN
Spouse: Delilah SCRIVES

WAY

8 F: **Elizabeth WAY**
 Birth: 27 Oct 1806 Sophiasburgh, Prince Edward County, Ontario
 Spouse: James PECK
 Spouse: William RIPSON

9 M: **James J. WAY**
 Birth: 26 Sep 1808 Sophiasburgh, Prince Edward County, Ontario
 Spouse: Rebecca MORAN
 Spouse: Almira BETTES

10 F: **Nancy WAY**
 Birth: 1810 Sophiasburgh, Prince Edward County, Ontario
 Death: 1871
 Spouse: Peter DE MILLE

11 F: **Sarah WAY**
 Birth: 1812 Sophiasburgh, Prince Edward County, Ontario
 Spouse: Horace FOSTER

12 M: **Abbott James WAY**
 Birth: 27 Oct 1814 Sophiasburgh, Prince Edward County, Ontario
 Death: 18 Dec 1888
 Spouse: Margaret LAMBERT
 Marriage: abt 1840

13 M: **Philip WAY**
 Birth: 1815 Sophiasburgh, Prince Edward County, Ontario
 Spouse: Mary Eliza DREWRY

Notes for James WAY UE

! Note; How was it that James Way belongs to the Quaker faith in Prince Edward County when he is described as a United Empire Loyalist ? He attended the Presbyterian Church in Dutchess County and took an active role in the American Revolution. In 1791 he married a Quaker, Sarah Cronk and became a pacifist.

p466 The Cronks and Ways ..were among the first settlers upon the Marsh front, as the north shore was called, ...Nathaniel Solmes was one of the older settlers. He came from Dutchess County in 1792, lived in Adolphustown two years, then settled on lot No. 10, 1st Concession."

281" Two houses built by the Way family are still prominent along the Northport Road. Both are situated very close to the highway, but there the similarities end. They are separated by about thirty years and in terms of architectural design, they are aeons apart.

The earlier of these is a storey-and-a-half frame house built by James Way. He was granted 229 acrs, the whole of Lot 15, in May of 1802.(about house construction and design) ...

Thirteen of his own children are remembered in James Way's will, registered in 1838, as well as grandchildren and the children of his deceased brother, Samuel. James divided his farm between two of his sons, Philip and Abbot, with Abbot assuming control of tenure, a gabled ell was added to the house, facing the road.

Philip took over the west half of the farm and there built a handsome stone house in the "Ontario cottage" style.....to ensure that his wife, Mary Eliza, was well provided for after his death, the terms of Philip's will give Mrs. Way the control of the: "easterly part of the dwelling house now occupied by us, together with the door yard in connection with said part of said house. The easterly part of said house shall include the main hall and all that part easterly of the hall...and all household furniture, beds, bedding, carpets, stoves, dishes, clothing, books, pictures and all other articles used by us in our house keeping."

The will, registered in 1890, also allows his daughters the right to live in their mother's side of the house should

WAY

they remain unmarried. In exchange of the care of the other family members, Philip's son, Charles Edward, was to have the use of the farm and the rest of the house.

In 1929 the stone cottage was sold outside the family. Several years earlier, in 1907, the frame hoouse had been sold by Abbot Way's estate to John Kennedy and remained in the Kennedy name for the next fifty-one years.both farms included fine barns.....James barn and driveshed are adjacent to the road. See photos page 282 of houses and driveshed.

James came to Canada between 1800 and 1802 according to this.

! Rabbits Supplement by Russ Waller in Muriel's library- supp.p.162 for family of James Way UE- three of his sons were Jacob b. 1804, Abbott 1815 and Philip 1815 - Marcus R. b. 1864 was son of Philip

Notes for Sarah CRONK

p. 352

p210-212 Cronk Genealogy Cronks came from Holland and settled in New York. Abraham was a UEL from Poughkeepsie, NY.

!DEATH - rootsweb.com June 2005

Married: 30 Sep 1792 Marriage at St. Paul's Church, Fredericksburgh Twp., Lennox & Addington Co., ON
"James Way, Sophiasburgh, widower, and Sarah Cronk, same, spinster, September 30 , 1792 Witnesses: Mary Moore, Phebe Cronkhite, Jacob Cronk, Mary DeLong."

p162 MARRIAGE 1792

Last Modified: 27 Oct 2005
Created: 30 Oct 2005

Northport, Sophiasburgh Township
 Prince Edward County, Ontario, Canada

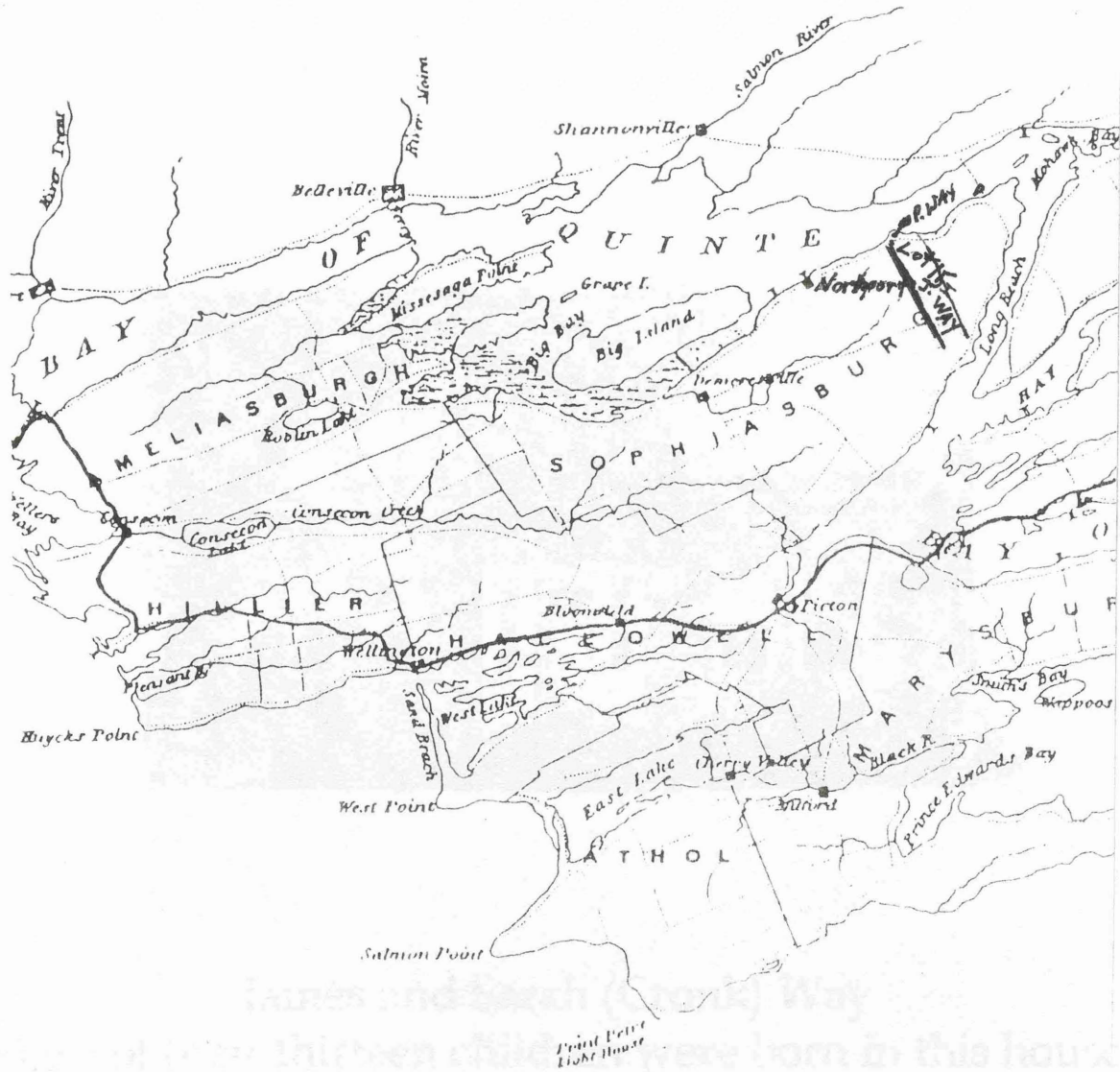

James and Sarah lived on Lot 15, while Philip built his house nearby on the water

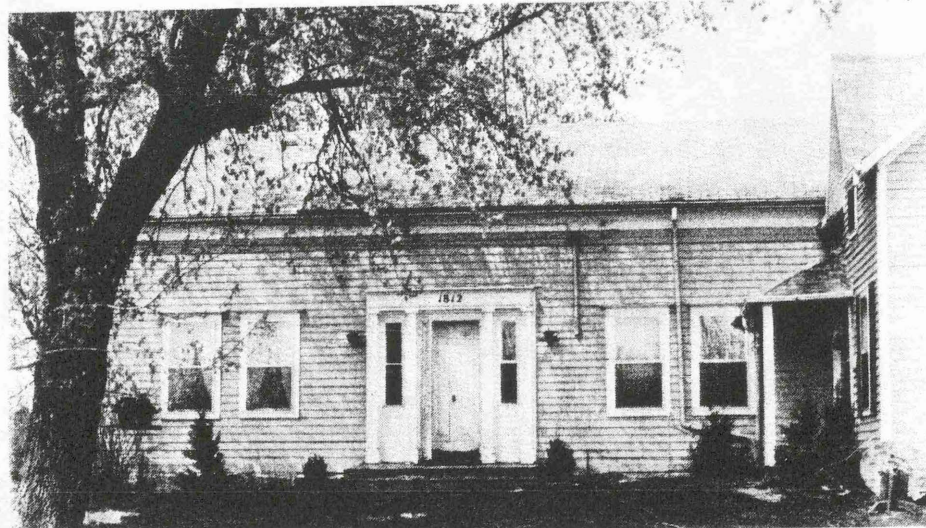

James and Sarah (Cronk) Way
Eight of their thirteen children were born in this house
on Lot 15 Concession 1 of Green Point
Sophiasburgh Township

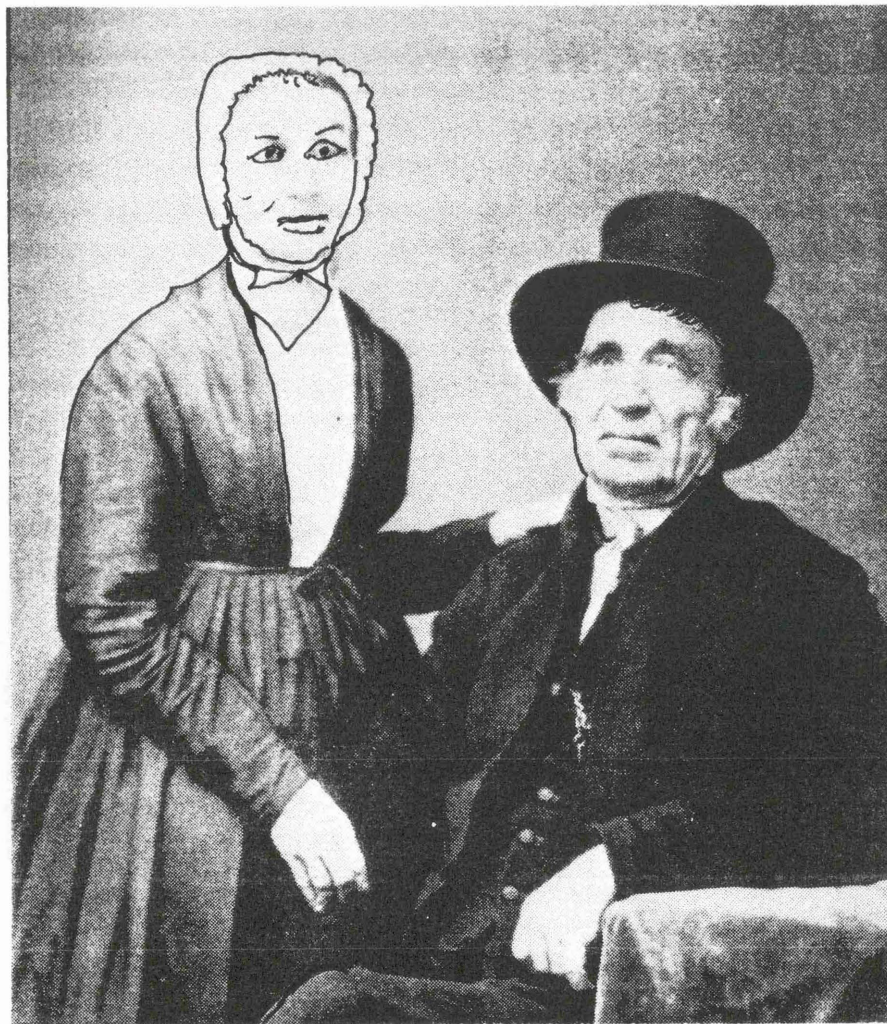

Jonathan and Jemima (Way) Noxon

in Quaker "plain dress"

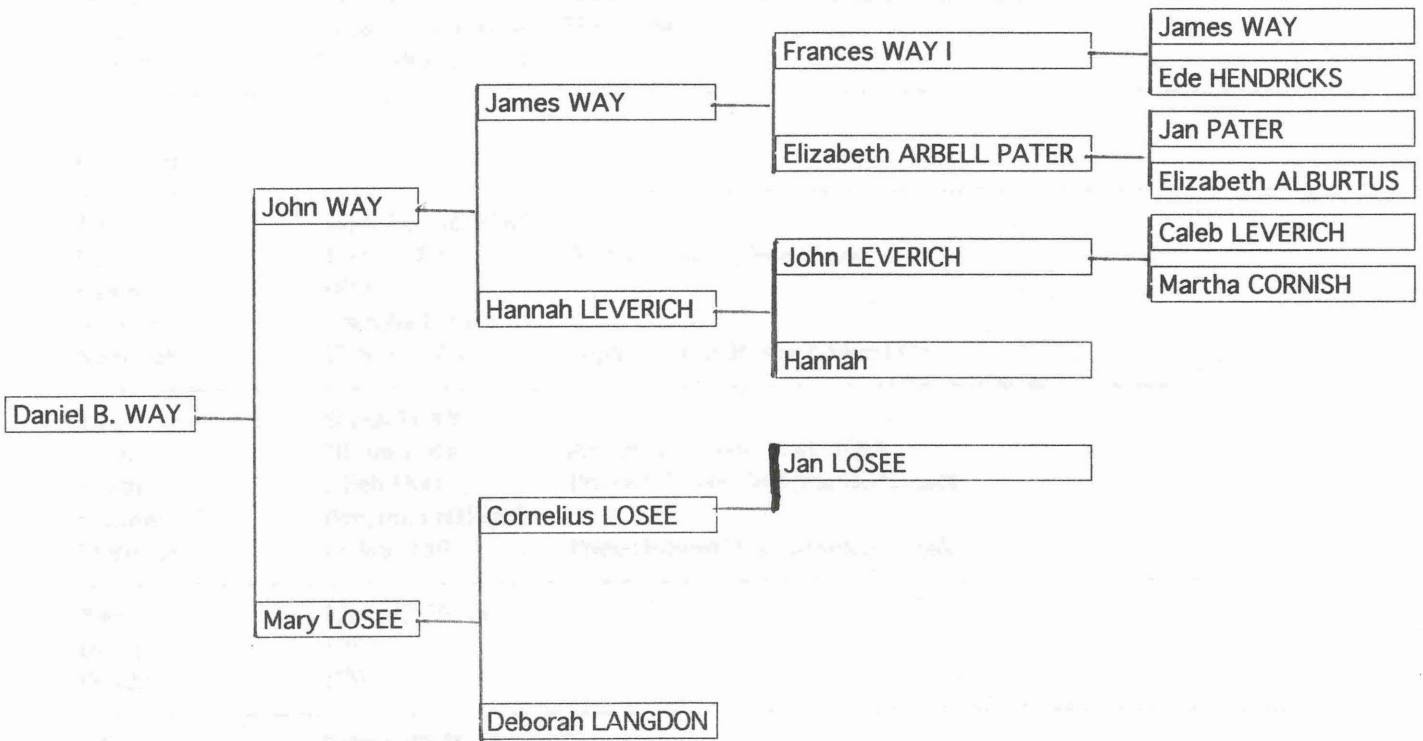

WAY

Name: Daniel B. WAY

Birth: 2 Dec 1762 Fishkill, Dutchess County, New York
Death: 13 Aug 1840 Sophiasburgh Twp, Prince Edward Co, Ontario, Canada
Occupation: Farmer
Religion: Presbyterian
Father: John WAY (1725-1760)
Mother: Mary LOSEE (1725-1769)
Other spouses: Abigail REED
Sabra FOSTER
Marriage: 8 Oct 1782 Nisquanna, Albany Co., New York, USA

Spouse: Jemima MOSHER

Birth: 13 Feb 1761 Dutchess Co., New York, USA
Death: 10 Nov 1805 Northport, Prince Sophiasburg Twp., Edward Co, Ontario, Canada
Father: Zebulon MOSHER (1733->1790)
Mother: Sarah MOREY (~1732-)

Children

1 M: John Brown WAY

Birth: 4 Apr 1783 Albany County, New York
Death: 1868
Spouse: Cornelia FOX
Marriage: 17 Nov 1805 Sophiasburgh, Prince Edward Co.

2 F: Sarah WAY

Birth: 30 Jun 1784 Albany Co., New York, USA
Death: 2 Feb 1841 Prince Edward Co, Ontario, Canada
Spouse: Benjamin HUBBS
Marriage: 11 Mar 1805 Prince Edward Co, Ontario, Canada

3 F: Mary C. WAY

Birth: 1787
Death: 1794

4 F: Elizabeth WAY

Birth: 1789
Death: 1856
Spouse: Archelaus DOXSEE

5 M: Cornelius M. WAY

Birth: 1790
Death: 1813

6 M: David WAY

Birth: 1792
Spouse: Janet UNKNOWN
Spouse: Elizabeth BROOKS

7 M: Daniel WAY

Birth: 1794

WAY

Death: 1794

8 M: Jacob T. WAY

Birth: 1796

Death: 1813

9 F: Mary WAY

Birth: 1798

Death: 1801

10 M: Reuben WAY

Birth: 1800

Death: 1870

Spouse: Lydia GLEASON

11 M: Richard Morden WAY

Birth: 1805

Death: 1806

Notes for Daniel B. WAY

! BORN,MARR,DIED,PLACES- Arthur G. Hubbs, HCR Box 32, Taborton Road, SAND LAKE, NY 12153-9706, July 1995- Pedigree Chart- show's his wife as Jemima Mosher.

! Rumbout Presbyterian Church, Dutchess County, New York, USA - Christened 13 FEB 1763

Pioneer Life- p915- Came to Canada in 1800, first settled in Northport, Sophiasburgh, In 1801- moved on March 25th and settled on two hundred acres. frugal, hard working, died at 78, Married 1st to Jemima Mosher, 2nd Abigail Spencer, 3rd Sabra Foster.

!O.G.S. Directory of Surnames 1991- born near Albany, NY m. 1782 Nisquanna, Albany Co., N.Y. to Jemima Mosher; children listed. emig to Pr Ed from Albany Co in1799; farmer; d 1840 Prince Edward Co., Researcher- OGS # 14863 HUB

p118- " in 1819 one hundred pounds was granted for the improvement of the road from Nicholas Wessel's Ferry in Sophiasburgh to Demorest's mill (Daniel B. Way , Abraham van Blaricum and Guillaume Demorest commissioners) etc."

! Not all the Way family left Dutchess County at the time of the American Revolution as shown in the Dutchess County Presbyterian Cemetery Churchyard.

LOCATION: Presbyterian Church, Village of Freedom Plains.

INSCRIPTIONS: 286 in number. Copied September 12, 1914, by J. W. Poucher, M. D., Mrs. Poucher and Miss Anne LeFevre Poucher. The Presbyterian Church at Freedom Plains was organized in 1828 and the church building erected in the same year.

277. Way, Ann. w. of William I., & dau. of Adolph Myers, d. 1850, Apr. 3, a. 83-3-16.

278. Way, Eda, dau. of William, d. 1849, Apr. 13, a. 74 y.

279. Way, George W., 1849-1901.

280. Way, James W., 1805-1889.

281. Way, James William, s. of James W. & Elizabeth, d. 1853, Nov. 26, a. 21 y. 3 m.

282. Way, Jeremiah P., d. 1837, Mar. 11, a. 2-10-10.

283. Way, William E., 1838-1880.

284. Way, William I., s. of William & Ann, d. 1838, Oct. 18, a. 29-1-9.

! Arthur G. Hubbs- Christened 13 FEB 1763 Rumbout Pres. Ch. Rumbout Precinct,Dutchess Co.,New York - U.S.A
-Settled ABT 1800 Northport, Sophiasburgh Township; Settled 25 MAR 1801 Concession III, Sophiasburgh

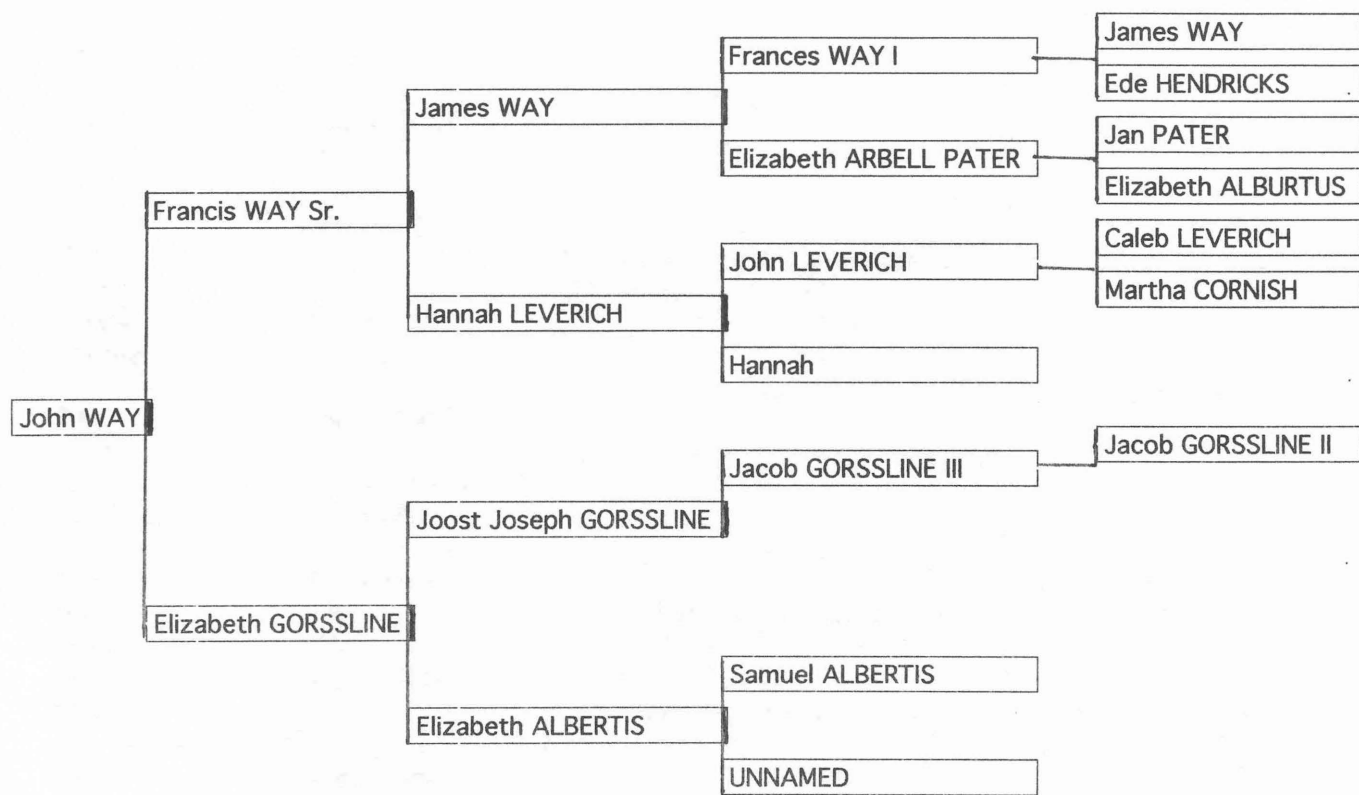

WAY

Name: John WAY

Birth: 3 Sep 1762 Fishkill, Dutchess County, New York
Death: 20 Feb 1845 Ameliasburg Township, Prince Edward County, Ontario, Canada
Burial: Foster Cem., Sophiasburg, Prince Edward Co, ON
Father: Francis WAY Sr. (1718~1797)
Mother: Elizabeth GORSSLINE (1723-1797)
Marriage: 1786 Dutchess County, N.Y.

Spouse: Mary BUDD

Birth: 24 Jan 1765 Fishkill, Dutchess County, New York
Death: 20 Feb 1843 Fishkill, Dutchess County, New York
Burial: Foster Cem., Sophiasburg, Prince Edward Co, ON

Children

1 M: Francis WAY

Birth: 1788

2 M: John WAY

Birth: 1790 Fishkill, Dutchess Co., New York, USA
Death: 7 Nov 1845 Ameliasburgh, ON, Canada
Spouse: Mary CASEY
Marriage: abt 1815

3 F: Mary "Polly" WAY

Birth: 1792 Fishkill, Dutchess Co., New York, USA
Spouse: William ANDERSON
Marriage: 1 Jul 1806

4 F: Margaret WAY

Birth: 1794 Fishkill, Dutchess Co., New York, USA
Death: 28 Apr 1882
Spouse: Richard SPRUNG
Marriage: Ameliasburg Township, Prince Edward County, ON

5 F: Abby WAY

Birth: 1795

6 M: Sarah E. WAY

Birth: 1796

7 F: Letitia WAY

Birth: 1798
Spouse: John TRIPP

8 M: Benjamin R. WAY

Birth: 9 Aug 1800 Dutchess County, N.Y.
Death: 18 Sep 1843 Northport, Sophiasburgh, Prince Edward Co., ON
Spouse: Lydia Gorsline ADAMS

9 M: Gilbert WAY

WAY

Spouse: Rebecca STEELE

Notes for John WAY

!R. Keith Cross, UE, P. Eng., 417-1 Ripley Ave. Toronto, Ontario M6S 4Z6 RK_CROSS@ Compuserve.com- pub. in The Searchlight, Dec. 1997, p.18- served in the Revolutionary War according to US Bureau of Veterans Administration Pension Claim S.42609, and m. Molly (Mary) BUDD

Notes for Mary BUDD

! called "Molly"

! R. Keith Cross UE, P. Eng., 417-1 Ripley Ave. Toronto, Ontario M6S 4Z6 - pub. in The Searchlight, Dec. 1997, p.18- Mary or Molly- died before her husband who died in 1843 by e-mail 26 Jan. 1998- Mary (Molly) Budd was very probably a desc. of Lt. John Budd who m. Katherine Browne. Probably her grandfather was a brother of (John or Joseph) to Judith Budd who m. John Ogden. He is looking at a 50 year old reference called "History of the Budds".

!Arthur Hubbs says Molly was buried in Foster Cemetery, Sophiasburgh after she died on 4 April 1839. Which is correct?

WAY FAMILY OF PRINCE EDWARD COUNTY, QUAKERS & UELS

1 James WAY

Birth: 1616
Death: 2 Oct 1685, Maspethkills, Newtown, Queens, New York¹

Note: Madnan's Neck is now Great Neck, New York
Maspeth Kills is in the Town of Newtown, Long Island, Queen's County, New York.

¹ Rootsweb and Family Search show excellent WAY FAMILY TREE records collected by -
Jeremy Parker 2023n.1450e., Layton, Utah, USA 84040

Spouse: Ede HENDRICKS¹
Birth: 1630, possibly Newtown, Queens, New York
Marr: 1657, Newton, Long Island, New York¹

Children: Elizabeth (1652-)
James (1656-)
Martha (1660-)
John (1662-)
Hannah (1664-)
Frances (1665-1712)

1.1 Elizabeth WAY

Birth: 1652, Hempstead, Long Island, Queens, New York¹

¹ Children

1. Ede Albertus b: 1672 in Hempstead, Long Island, Queens, New York
2. Arthur Albertus b: 1680 in Hempstead, Long Island, Queens, New York
3. James Albertus b: 10 NOV 1682 in Hempstead, Long Island, Queens, New York
4. Elizabeth Albertus b: 1684 in Hempstead, Long Island, Queens, New York
5. Joseph Albertus b: 1685 in Hempstead, Long Island, Queens, New York
6. John Albertus b: 1688 in Hempstead, Long Island, Queens, New York
7. Hannah Albertus b: 1690 in Hempstead, Long Island, Queens, New York

Spouse: Arthur ALBERTUS¹
Birth: 14 Apr 1647, Hampstead, Long Island, Queens, New York¹
Death: 30 Sep 1692, Hampstead, Long Island, Queens, New York¹
Father: Pietro Ceasare ALBERTUS (1608-)
Mother: Judith Jans MANJIE (1621-)
Marr: 1675, Newton, Long Island, New York¹

1.2 James WAY

Birth: 1656, Newtown, Queens, New York¹

1.3 Martha WAY

Birth: 1660, Newtown, Queens, New York¹

1.4 John WAY

Birth: 1662, Newtown, Queens, New York¹

WAY FAMILY OF PRINCE EDWARD COUNTY, QUAKERS & UELS

? Is this the same John???

In the Farrington Family History page 135

John WAY born Abt 1671 in Flushing, Long Island, New York, USA - A Quaker

Married Sarah DEAN b: 1673 in Flushing, Long Island, New York, USA

* Married: Abt 1690 in Flushing, Long Island, New York, USA

Children

1. Elizabeth WAY b: 11 Aug 1691 in Flushing, Long Island, New York, USA
2. Sarah WAY b: Abt 1690 in Flushing, Long Island, New York, USA
3. Mary WAY b: Abt 1705 in Flushing, Long Island, New York, USA

Elizabeth WAY (above) Married 1 Thomas FARRINGTON b: 1691 in Flushing, Long Island, New York, USA

* Married: 9 Mar 1714/15 in Flushing, Long Island, New York, USA

Children

1. John FARRINGTON b: 14 Aug 1716 in Flushing, Long Island, New York, USA
2. Sarah FARRINGTON b: 6 Jun 1718 in Flushing, Long Island, New York, USA
3. Elizabeth 'Lydia' FARRINGTON b: 7 Oct 1720 in Flushing, Long Island, New York, USA
4. Samuel FARRINGTON b: 1 Dec 1722 in Flushing, Long Island, New York, USA
5. Stephen FARRINGTON b: Cir 1723 in Flushing, Long Island, New York, USA
6. Keziah FARRINGTON b: 1724 in Flushing, Long Island, New York, USA
7. Mary FARRINGTON b: Abt 1726 in Flushing, Long Island, New York, USA

Sarah WAY (above) born abt 1690 in Flushing, Long Island, New York, USA Married Thomas FARRINGTON b: Abt 1670 in Flushing, Long Island, New York,

* Married: 2 Jun 1716 in Flushing, Long Island, New York, USA

Children

1. Samuel FARRINGTON b: 28 Apr 1718 in Flushing, Long Island, New York, USA
2. Hannah FARRINGTON b: Abt 1720 in Flushing, Long Island, New York, USA
3. Abigail FARRINGTON b: Abt 1725 in Flushing, Long Island, New York, USA
4. Mary D. FARRINGTON b: Abt 1723 in Flushing, Long Island, New York, USA

Mary Way's BIRTH- Abt 1705 Death: 12 Mar 1764 in Flushing, Long Island, New York, USA married Obadiah DOUGHTY b: Abt 1700 in Flushing, Long Island, New York, USA m. Abt 1723 in Flushing, Long Island, New York, USA

1.5 Hannah WAY

Birth: 1664, Newtown, Queens, New York¹

1.6 Frances WAY I

Birth: 1665, Newtown, Queens, New York¹
Death: 1712, Newton, Long Island, New York

! Some information about Frances WAY comes without sources. Beware of accuracy.

Spouse: Elizabeth Arbell PATER
Birth: 1669, Fishkill, Dutchess County, New York¹
Death: abt 1729, Long Island, Queen's Co., New York²
Father: Jan PATER
Mother: Elizabeth ALBURTUS (~1649-)
Marr: 1692, Newton Long Island New York¹

WAY FAMILY OF PRINCE EDWARD COUNTY, QUAKERS & UELS

Children: James (1691-1767)
Elizabeth (1688-)
John (~1695-)
Diana (1697-)

1.6.1 James WAY

Birth: 1691, Newtown, Queens, NY¹
Death: 8 Jan 1767, Fishkill, Dutchess County, New York¹
Burial: Fishkill, Dutchess County, New York

! MARR- Newtown Presbyterian church. New York Histical Society vol 32 page 83.

Spouse: Hannah LEVERICH
Birth: 1695, Newtown, Queens County, New York¹
Death: 10 Nov 1729, Fishkill, New York, New England²
Father: John LEVERICH (~1664-1705)
Mother: Hannah (~1674-)
Marr: May 1716, Fishkill, New York, USA

Children: Elizabeth (1717-)
Francis (1718-~1797)
John (1719-)
James (1721-)
Hannah (1723-)
Ruth (1724-)
Delta (1724-)
John (1725-1760)

1.6.1.1 Elizabeth WAY

Birth: 16 Feb 1717, Newton, Long Island, Queen's County, New York¹

1.6.1.2 Francis WAY Sr.

Birth: 27 May 1718, Newtown, Queens County, New York
Death: abt 1797, Fishkill, Dutchess County, New York
Burial: Fishkill, Dutchess County, New York
Reli: Presbyterian

! Way genealogy page 5. BIRTH

! Revolutionary War Records - New York #s-42609 on #10.

! New York & Biog vol 64 page 34--vol 56 page 82 Ibid

! DAR Patriot Index lists a Francis Way born 21 May 1719 Died 18 Oct 1797 Is this the same Francis WAY??

! Dutchess County, New York Census 1790-

WAY, Elizabeth	Fishkill
WAY, Francis Jr.	Fishkill
WAY, Francis Sr.	Fishkill
WAY, George	Beekman

WAY FAMILY OF PRINCE EDWARD COUNTY, QUAKERS & UELS

WAY, James the 1st Fishkill
WAY, Samuel Beekma

! Children born in Newton, Long Island, New York also named Rombout, Fishkill, Dutchess Co., and Newton, Dutchess Co., and Queen's Co. NY

WAY, Francis Sr. Fishkill
WAY, George Beekman
WAY, James the 1st Fishkill
WAY, Samuel Beekman

! Fishkill Census 1790-

Way, Francis Sr. - 3 free white males 16 yrs. and up and heads of families; 3 free white males under 16; 3 free white females and head of families; no other free persons; no slaves.

Way, James the 1st - 3 free white males 16 yrs. and up and heads of families; 1 free white males under 16; 6 free white females and head of families; no other free persons; no slaves.

Way, Francis Jr., - 2 free white males 16 yrs. and up and heads of families; 3 free white males under 16; 4 free white females and head of families; no other free persons; no slaves

! His children were born in "Newtown, New York", now Newtown Creek, tidal arm of East R., within N.Y. city, SE N.Y.; c.4 mi/6.4 km long, partly separates Brooklyn and Queens boroughs. Carries shipping for industrial NW Queens. also called Newtown, Dutchess Co., NY, Newtown, Long Island; Newton, Queen's Co. and Rombout Fishkill, Dutchess Co. NY by some researchers.

! Dutchess County Tax Rolls- Shows Francis Way owned property in 1748, 1753-63, 1765-1775, 1777-1779.

Spouse: Elizabeth GORSSLINE
Birth: 27 May 1723, Newton, Queen's County, New York¹
Death: 1797, Fishkill, Dutchess Co., New York, USA
Father: Joost Joseph GORSSLINE (1701-1772)
Mother: Elizabeth ALBERTIS (1701-1757)
Marr: 5 Apr 1741, Queens, New York

Children: Daniel (1743-1829)
Elizabeth (1742-)
James (1745->1790)
Francis (1750-1855)
Hannah (1754-)
Jemima (1756-)
Martha (1758-)
Jost (1759-1850)
Judith (1761-)
John (1762-1845)

1.6.1.2.1 Daniel WAY UE³

Birth: 5 Apr 1743, Fishkill, Dutchess County, New York
Death: 27 May 1829, Newport, Sophiasburgh, Prince Edward Co., ON

³ page 907- "The father of the Way brothers, Daniel Way, was a farmer located in one of the New England States, of French Huguenot lineage, but a naturalized British subject, who favored Britian's cause in her controversy with the American colonists. His three sons, Samuel, James and Benjamin, grown old enough, when war was declared in

WAY FAMILY OF PRINCE EDWARD COUNTY, QUAKERS & UELS

1776, to think and choose for themselves, also adhered to the Crown. Father and sons left the US when the war terminated, and with other United Empire Loyalists came to Canada”

The father, Daniel and three sons, Samuel, James and Benjamin were UE's and all but Samuel were Quakers. Samuel fought in the war of 1812.

! Sources: Files of Pamela Foster <foster@chartermi.net>

Publication: RootsWeb Prince Edward Co. Board, Feb. 18, 2002

⁴ p89 “The Ways came up from Albany with John Parcels ((John Pearsall, UE, claimed French descent, was in Van Alstine’s Co., and his grandson, David G. son of Oliver, married Sophronia WAY)) and Nathaniel Solmes. ((on page 791 of Pioneer Life - “The hegira (apparently means “trip”) to Canada was not without its trials. The women and their children made up a goodly company, which was led by Nathaniel Solmes and Guillaume Demorest. They crossed on the ice near Kingston and on Amherst Island had to halt for a night or two on account of deep snow. During the wait one of the women gave birth to a child and the rigor of her travail may be imagined when it is related that her bed lay in a snow bank. He married Miss Ricketson, and reared eight children, seven of whom attained maturity. “

! Rootsweb Search July 2005-

Bible records given to C. Granville Way 1905 - born Newtown, Queens, New York

Spouse: Jemima KILBOURN
Birth: 27 Oct 1740, Long Island, New York
Marr: 13 May 1764, Dutchess County, N.Y.

Children: James (1765-1837)
Samuel (1766-1818)
Elizabeth (1768-)
Daniel (1770-)
Henry (1772-)
John (1775-)
Francis (1777-)
Benjamin (1780-1872)
Joseph (1788-)

1.6.1.2.1.1 James WAY UE³

Birth: 5 Apr 1765, Fishkill, Dutchess County, New York
Death: 11 Aug 1837, Ameliasburgh, Prince Edward County, Ontario, Canada
Reli: Quaker³

! Note; How was it that James Way belongs to the Quaker faith in Prince Edward County when he is described as a United Empire Loyalist ? He attended the Presbyterian Church in Dutchess County and took an active role in the American Revolution. In 1791 he married a Quaker, Sarah Cronk and became a pacifist.

⁵ p466 The Cronks and Ways ..were among the first settlers upon the Marsh front, as the north shore was called, ...Nathaniel Solmes was one of the older settlers. He came from Dutchess County in 1792, lived in Adolphustown two years, then settled on lot No. 10, 1st Concession.”

⁶281” Two houses built by the Way family are still prominent along the Northport Road. Both are situated very close to the highway, but there the similarities end. They are separated by about thirty years and in terms of architectural design, they are aeons apart.

The earlier of these is a storey-and-a-half frame house built by James Way. He was granted 229 acrs, the whole of

WAY FAMILY OF PRINCE EDWARD COUNTY, QUAKERS & UELS

Lot 15, in May of 1802.(about house construction and design) ...

Thirteen of his own children are remembered in James Way's will , registered in 1838, as well as grandchildren and the children of his deceased brother, Samuel. James divided his farm between two of his sons, Philip and Abbot, with Abbot assuming control of tenure, a gabled ell was added to the house, facing the road.

Philip took over the west half of the farm and there built a handsome stone house in the "Ontario cottage" style.....to ensure that his wife, Mary Eliza, was well provided for after his death, the terms of Philip's will give Mrs. Way the control of the: "easterly part of the dwelling house now occupied by us, together with the door yard in connection with said part of said house. The easterly part of said house shall include the main hall and all that part easterly of the hall...and all household furniture, beds, bedding, carpets, stoves, dishes, clothing, books, pictures and all other articles used by us in our house keeping."

The will, registered in 1890 , also allows his daughters the right to live in their mother's side of the house should they remain unmarried. In exchange of the care of the other family members, Philip's son, Charles Edward, was to have the use of the farm and the rest of the house.

In 1929 the stone cottage was sold outside the family. Several years earlier, in 1907, the frame hoouse had been sold by Abbot Way's estate to John Kennedy and remained in the Kennedy name for the next fifty-one years.both farms included fine barns.....James barn and driveshed are adjacent to the road. See photos page 282 of houses and driveshed.

James came to Canada between 1800 and 1802 according to this.

! Rabbits Supplement by Russ Waller in Muriel's library- supp.p.162 for family of James Way UE- three of his sons were Jacob b. 1804, Abbott 1815 and Philip 1815 - Marcus R. b. 1864 was son of Philip

Spouse: Sarah CRONK
Birth: 13 Sep 1773, Fishkill, Dutchess County, New York
Death: aft 1815
Father: Abraham CRONK UE (1734-1818)
Mother: Wyntje Lavina HOFF (~1745-)
Marr: 30 Sep 1792, St. Paul's Church, Fredericksburgh, ON⁷

Children: Abraham (1793-)
Daniel (1794-)
Lavina (1796-)
Reuben (1798-1862)
Rachael (1800-)
Jemima (1802-1890)
Jacob (1804-1882)
Elizabeth (1806-)
James J. (1808-)
Nancy (1810-1871)
Sarah (1812-)
Abbott James (1814-1888)
Philip (1815-)

1.6.1.2.1.1 Abraham WAY

Birth: 4 Oct 1793, Sophiasburgh, Prince Edward County, Ontario
Death: d.y.

1.6.1.2.1.2 Daniel WAY

Birth: 26 Nov 1794, Sophiasburgh, Prince Edward County, Ontario

WAY FAMILY OF PRINCE EDWARD COUNTY, QUAKERS & UELS

⁷ page 162

³ p909 Settled in Murray Twp, NORTHUMBERLAND CO., ON- ISSUE

⁸Arthur Hubbs writes that he was born in Dutchess Co. and married in Albany Co., N.Y.

Spouse: Welempy PECK
Birth: 1785
Father: James PECK UE (1759-1836)
Mother: Elizabeth PECK (1765-1825)
Marr: Albany , Herkimer County, New York⁸

Children: James (1823-1907)
Abbott (~1822-)
Matilda (1824-)
Sarah A. (~1826-)
Content (~1828-)

1.6.1.2.1.1.2.1 James WAY

Birth: 19 Nov 1823
Death: 19 Feb 1907, Brighton Twp., Northumberland County, ON
Burial: Mount Hope Cemetery, Brighton Twp., Northumberland Co., ON

³ Settled in Murray; ISSUE

Spouse: Sarah Elizabeth SIMPSON
Birth: 1 May 1829, Brighton Twp., Northumberland County, ON
Death: 17 Aug 1909, Brighton Twp., Northumberland County, ON
Father: Jeramiah SIMPSON (1792-1864)
Mother: Jerrany WEESE (1805-1905)

Children: Jerainey (1850-)
Armesia (1854-)
Anitta (1858-)
Daniel W. (1861-1951)

1.6.1.2.1.1.2.1.1 Jerainey WAY

Birth: 1850

1.6.1.2.1.1.2.1.2 Armesia WAY

Birth: 1854

1.6.1.2.1.1.2.1.3 Anitta WAY

Birth: 1858

1.6.1.2.1.1.2.1.4 Daniel W. WAY

Birth: 4 Aug 1861
Death: 1951, Brighton Twp., Northumberland County, ON

WAY FAMILY OF PRINCE EDWARD COUNTY, QUAKERS & UELS

Burial: Carman Cemetery

?????Was he Daniel Isaac or Daniel W. Way????

Spouse: Eliza Jane MAYBEE
Birth: 19 Jun 1865
Marr: abt 1885

Children: Lizzie (1887-)
Curtis Arthur (1889-)
Frances Arnetta (1892-)
Ernest (1898-)

1.6.1.2.1.1.2.1.4.1 Lizzie WAY

Birth: 12 Sep 1887

1.6.1.2.1.1.2.1.4.2 Curtis Arthur WAY

Birth: 3 Dec 1889

1.6.1.2.1.1.2.1.4.3 Frances Arnetta WAY

Birth: 31 Oct 1892

1.6.1.2.1.1.2.1.4.4 Ernest WAY

Birth: 29 Aug 1898

1.6.1.2.1.1.2.2 Abbott WAY

Birth: abt 1822

⁹ p84 Jno. Abbott and Cath. WAY of Ameliasburgh, parents of Ida Jane who was baptized in the Methodist Church by minister D.C.Clappison 2:564 ; on 13 Apr.1863 Ameliasburgh; "born on 12June 1864 in Ameliasburgh." ((Muriel wonders if the minister may possibly made an error and this should read James and Catherine????))

Spouse: Harriet FULFORD

Children: Ida Jane (1864-)

1.6.1.2.1.1.2.2.1 Ida Jane WAY

Birth: 12 Jun 1864, Ameliasburg Township, Prince Edward County, ON

??? See other Ida Jane WAY names.

⁹ p84 BIRTH & PARENTS - Jno. Abbott and Cath. WAY of Ameliasburgh, parents of Ida Jane who was baptized in the Methodist Church by minister D.C.Clappison 2:564 ; on 13 Apr.1863 Ameliasburgh; "born on 12June 1864 in Ameliasburgh." ((Muriel wonders if the minister may possibly made an error and this should read James and Catherine????))

WAY FAMILY OF PRINCE EDWARD COUNTY, QUAKERS & UELS

1.6.1.2.1.1.2.3 Matilda WAY

Birth: 1824¹⁰

¹⁰p37 BIRTH YR- MARR YR

Spouse: Luke CARSCALLEN
Birth: 1819
Father: James CARSCALLEN (1796-)
Mother: Mary EMPEY (1800-)
Marr: 1867¹⁰

1.6.1.2.1.1.2.4 Sarah A. WAY

Birth: abt 1826

Spouse: John GOLDSMITH

Children: George
Emma
Loretta

1.6.1.2.1.1.2.4.1 George GOLDSMITH

1.6.1.2.1.1.2.4.2 Emma GOLDSMITH

1.6.1.2.1.1.2.4.3 Loretta GOLDSMITH

1.6.1.2.1.1.2.5 Content WAY

Birth: abt 1828

Spouse: Anthony BROOKS

Children: Charles
Lodicea
Sophronia

1.6.1.2.1.1.2.5.1 Charles BROOKS

1.6.1.2.1.1.2.5.2 Lodicea BROOKS

1.6.1.2.1.1.2.5.3 Sophronia BROOKS

1.6.1.2.1.1.3 Lavina WAY

Birth: 4 Oct 1796, Northport, Sophiasburgh, Prince Edward County, Ontario

WAY FAMILY OF PRINCE EDWARD COUNTY, QUAKERS & UELS

⁷ page 162

!Pioneer Life p. 983

Spouse: Abraham LAZIER
Birth: 1793¹¹
Father: Nicholas Jacobus LAZIER (1739-1792)
Mother: Charity CONKLIN (~1752-)

Children: Nicholas A. (1818-)
John
Hiram
James
Sarah

1.6.1.2.1.1.3.1 Nicholas A. LAZIER

Birth: 1818

1.6.1.2.1.1.3.2 John LAZIER

1.6.1.2.1.1.3.3 Hiram LAZIER

1.6.1.2.1.1.3.4 James LAZIER

1.6.1.2.1.1.3.5 Sarah LAZIER

1.6.1.2.1.1.4 Reuben WAY

Birth: 22 Aug 1798, Sophiasburgh, Prince Edward County, Ontario
Death: 6 Mar 1862, Ameliasburgh, Prince Edward County, Ontario, Canada
Burial: Ameliasburgh, Prince Edward County, Ontario, Canada

⁷ page 162

³ p66 - SETTLED in Ameliasburgh; ISSUE

Spouse: Sarah DEMILLE³
Birth: abt 1804³
Death: 1893³
Father: Isaac DEMILLE UE (1755-1817)
Mother: Mary DIXON (1762-1847)
Marr: 23 Mar 1823, Ameliasburgh, Prince Edward County, Ontario, Canada

Children: Isaac Reuben (1823-)
James Abbot (1835-)
Sarah A. (~1830-)
Mary Jane (1829-)

WAY FAMILY OF PRINCE EDWARD COUNTY, QUAKERS & UELS

Laura (1844-)

1.6.1.2.1.1.4.1 Isaac Reuben WAY

Birth: 21 Mar 1823 or 24, Newport, Ameliasburgh, Prince Edward County, Ontario, Canada⁷

⁷ p296 BIRTH DATE - Settled Ameliasburgh

¹² p247 -Earliest Doctor in Ameliasburg , in parts of Hillier & Sophiasburg was Mrs. Ann Law " For many years she lived in a small frame house on the farm then owned by Mr. Isaac WAY at ROBLIN MILLS. She had many friends who loved and respected her. Born in County Down, Ireland on Feb 14, 1778 she came to Canada in 1830 at age 52, and lived in Roblin Mills. "She attended the sick and was very successful in relieving human suffering. In any emergency she was in great demand. For many years, through all kinds of weather, she visited the sick or afflicted. The last time Dr. Burr remembers seeing her going through the deep snow of winter was in 1856. The roads were almost impassable with snow much higher than the fences. She was then 78 and still hearty, hale and strong. She continued till 1865 at the age of 87, when Dr. James Thwaites, M.D. began the practice of medicine at Roblin Mills. He was the first M.D. to locate in Ameliasburg.

When she passed away she had reached the great age of 104 years and 14 days.

A most interest account of historical happenings during Mrs. Laws lifetime is written by Dr. Burr on page 247. She died on February 28, 1882 and is buried in Mountain View Cemetery. She was the oldest person ever buried there.

¹⁰ p226 Brickman Genealogy- Isaac WAY b 1825 m. Naomi Redner and settled in Ameliasburgh.

Spouse: Naomi REDNER
Birth: 1821
Death: 1905¹³
Father: Peter REDNER (1789-1864)
Mother: Catharine BRICKMAN (1792-1866)

Children: Reuben Rodman (1848-1928)
Harriet "Sophronia" (1845-)

1.6.1.2.1.1.4.1.1a Reuben Rodman WAY*⁹

Birth: 7 Jun 1848, Canniston, ON
Death: 1928, Cherry Valley
Reli: Methodist

³ p911 Settled in Aldwater; ISSUE

⁹ p84 WAY: Reubin Rodman born 7 June 1847 in Ameliasburgh. Baptized 20 Dec 1847 in Ameliasburgh by Methodist Minister D. Mc Mullin. Parents Isaac & Naomi of Ameliasburgh.

¹⁰ p304 "of Athol"

Spouse: Alice C. WELBANKS^{3,10}
Birth: 1851¹⁴
Death: 1894
Father: George Andrew WELBANKS Sr. (1819-)
Mother: Phoebe Delila MINAKER (1822-)
Marr: 15 Oct 1869, Ameliasburgh, Prince Edward County, Ontario, Canada

WAY FAMILY OF PRINCE EDWARD COUNTY, QUAKERS & UELS

Children: Etta (1876-1980)
George (1870-)
May "Addie" (1872-)
Cora E. (1885-)
Naomi (1882-)
Edna (1888-)

Other spouses: Nancy BOVAY

1.6.1.2.1.1.4.1.1a.1 Etta WAY

Birth: 30 Mar 1876, Ameliasburgh, Prince Edward County, Ontario, Canada
Death: 12 Jan 1980, Brandon, Man.
Burial: Brandon, Man.

Spouse: Harry Willet WALLBRIDGE
Birth: 7 Apr 1876, Ameliasburgh, Prince Edward County, Ontario, Canada
Death: 19 Aug 1946, Brandon, Man.
Father: Peter Willett WALLBRIDGE (1849-1921)
Mother: Emma Orilla GRIFFIS (1850-)
Marr: 4 Mar 1903, Ameliasburgh, Prince Edward County, Ontario, Canada

Children: Violet (1906-)

1.6.1.2.1.1.4.1.1a.1.1 Violet WALLBRIDGE

Birth: 17 Aug 1906, Brandon, Man.

Spouse: Charles W.S. AUTY
Birth: 30 Jun 1906
Marr: abt 1929

Children: Ross Frank

1.6.1.2.1.1.4.1.1a.1.1.1 Ross Frank AUTY

They apparently had 5 children.

Spouse: Stella FLAMAND

Children: unknown

1.6.1.2.1.1.4.1.1a.1.1.1.1 unknown AUTY

Spouse: ARNELL
Father: Charles Lloyd ARNELL
Mother: GARLEY

Children: living

1.6.1.2.1.1.4.1.1a.1.1.1.1.1a living AUTY*

WAY FAMILY OF PRINCE EDWARD COUNTY, QUAKERS & UELS

Spouse: Colin Kenneth Joseph VINCENT

Other spouses: HAMMOND

1.6.1.2.1.1.4.1.1a.1.1.1.1.1b living AUTY* (See above)

Spouse: HAMMOND

Other spouses: Colin Kenneth Joseph VINCENT

1.6.1.2.1.1.4.1.1a.2 George WAY

Birth: 1870

One George W. Way born 1858 married Emily Frances WEESE b 1859 d/o George Angel WEESE b 1817

1.6.1.2.1.1.4.1.1a.3 May "Addie" WAY

Birth: 25 Mar 1872

1.6.1.2.1.1.4.1.1a.4 Cora E. WAY

Birth: 27 Mar 1885

1.6.1.2.1.1.4.1.1a.5 Naomi WAY

Birth: 28 Jul 1882

1.6.1.2.1.1.4.1.1a.6 Edna WAY

Birth: 12 Feb 1888

1.6.1.2.1.1.4.1.1b Reuben Rodman WAY* (See above)

Spouse: Nancy BOVAY¹⁵

Birth: 1855

Death: 1945

Marr: aft 1894

Other spouses: Alice C. WELBANKS

1.6.1.2.1.1.4.1.1.2 Harriet "Sophronia" WAY

Birth: 14 Dec 1845^{7,9}

⁷ p296 spelling Sophrona

⁹ p84 Isaac and Neomia WAY of Ameliasburgh, parents of Harriet Saphronie who was baptized in the Methodist Church by minister W. McFadden on 27 Apr. 1846 Ameliasburgh; "born on 14 Dec. 1845 in Ameliasburgh.

WAY FAMILY OF PRINCE EDWARD COUNTY, QUAKERS & UELS

Spouse: David G. PEARSALL
Birth: 1839
Death: 1922
Father: Oliver PEARSALL (~1820-)

Children: Naomi (1866-)
Lucretia (1868-1893)
Elverton (1870-)
Florence
H. Garfield

1.6.1.2.1.1.4.1.2.1 Naomi PEARSALL

Birth: 1866

Spouse: Walter H. FOX¹⁵
Birth: 1865¹⁶

Children: Celia A.
Ada B.

1.6.1.2.1.1.4.1.2.1.1 Celia A. FOX

1.6.1.2.1.1.4.1.2.1.2 Ada B. FOX

1.6.1.2.1.1.4.1.2.2 Lucretia PEARSALL

Birth: 1868
Death: 1893

1.6.1.2.1.1.4.1.2.3 Elverton PEARSALL

Birth: 1870
Death: d.y.

1.6.1.2.1.1.4.1.2.4 Florence PEARSALL

Spouse: H. W. BASS

1.6.1.2.1.1.4.1.2.5 H. Garfield PEARSALL¹⁵

³ p661 settled on homestead

1.6.1.2.1.1.4.2 James Abbot WAY

Birth: 6 Dec 1835, Ameliasburgh, Prince Edward County, Ontario, Canada¹⁰

³p911 says James W. Way but should read James Abbot Way. m. Catharine Weese; settled in Ameliasburgh. ISSUE

WAY FAMILY OF PRINCE EDWARD COUNTY, QUAKERS & UELS

¹⁰BIRTH DATE ; PLACE-p300

Spouse: Catherine S. WEESE
Birth: 20 Jul 1834, Ameliasburg Township, Prince Edward County, ON
Death: 1 Feb 1897⁷
Father: William WEESE (1801-)
Mother: Mary NIX (1809-)

Children: Corinthia (1854-1806)
William J. (1856-)
Iven (~1857-)
Reuben I. (1858-)
Coleman (1861-)
Ida Jane (1863~1881)
Mary Catherine "Cassie" (1865-)
Sarah (~1867-)

1.6.1.2.1.1.4.2.1 Corinthia WAY

Birth: 23 Apr 1854
Death: 11 Apr 1806, Ohio

Spouse: George Andrew WELBANKS
Birth: 1846⁷
Death: 1917, Glenwood Cemetery, Picton, ON
Father: George Andrew WELBANKS Sr. (1819-)
Mother: Phoebe Delila MINAKER (1822-)

1.6.1.2.1.1.4.2.2 William J. WAY

Birth: 1856

³ William I. m. Hannah J. Louder

¹⁷ BIRTH DATE & PLACE - p6

Spouse: Hannah LOUDER⁷
Marr: 24 May 1880, Bloomfield , Hallowell Twp., Prince Edward Co., ON¹⁷

1.6.1.2.1.1.4.2.3 Iven WAY

Birth: abt 1857

1.6.1.2.1.1.4.2.4 Reuben I. WAY

Birth: 1858
Reli: Quaker

³p911 Settled in Bloomfield

Spouse: Lydia Maria TALCOTT^{7,3}
Birth: 7 Mar 1853
Father: Elisha W. TALCOTT

WAY FAMILY OF PRINCE EDWARD COUNTY, QUAKERS & UELS

Mother: Sarah NOXON

Children: Harold (1892-)
Stanley

1.6.1.2.1.1.4.2.4.1 Harold WAY

Birth: 16 Mar 1892, Prince Edward Co. Ontario

¹²p217 Burr tells of John Bull (1815-1906), a descendant of the Second Governor of RI, and his education in Prince Edward County, ending with Mr. Bull's own words, "I never could go to school much in the Summer. The last school I attended was the one at Cooper on the Caleb Williams' property. There was then a Weaver's Shop owned by John Cooper where HAROLD WAY now lives."

!BIRTH- 1901 Canadian Census for Prince Edward Co., ON

1.6.1.2.1.1.4.2.4.2 Stanley WAY

1.6.1.2.1.1.4.2.5 Coleman WAY

Birth: 1861

¹⁵ Settled in Picton

Spouse: Eliza MARTIN⁷

Children: Florence O.
Percival

1.6.1.2.1.1.4.2.5.1 Florence O. WAY

1.6.1.2.1.1.4.2.5.2 Percival WAY

1.6.1.2.1.1.4.2.6 Ida Jane WAY

Birth: 13 Apr 1863, Ameliasburgh, Prince Edward County, Ontario, Canada⁹

Death: abt 1881

¹⁵ Ida D. died unmarried at age 18

⁹ BIRTH DATE ; BIRTH PLACE- p84

Name of Person Baptized- WAY, Ida Jane;

Parents and Their Residence- Jno. Abbott & Cathe. of Ameliasburgh;

Date Born & Place- 13 Apr. 1863 at Ameliasburgh;

Date Baptized and Place- 12 June 1864

Minister and Page Number- D.C. Clappison; p2:564

see similar record for Mary Catherine WAY, d/o James and Catherine WAY ((Muriel believes the minister may possibly made an error and this should read James and Catherine????))

WAY FAMILY OF PRINCE EDWARD COUNTY, QUAKERS & UELS

1.6.1.2.1.1.4.2.7a Mary Catherine "Cassie" WAY*

Birth: 9 Feb 1865, Ameliasburgh, Prince Edward County, Ontario, Canada

³p911 "Katherine" m. 1st Walter Varney and 2nd Mr. Avery settled in Prescott, Issue by 1st, Louis Varney.

????Avery or Amey????

⁹p84- WAY: Mary Cathe, born on 9 Feb 1865 in Ameliasburgh, Baptized in Ameliasburgh On 26 Feb. 1867 by Minister F. Coleman Book 2 page 616 Parents - James and Cathe. of Ameliasburgh

Name of Person Baptized- WAY, Mary Cathe
Parents and Their Residence- James & Cathe. of Ameliasburgh;
Date Born & Place- 9 Feb. 1865 at Ameliasburgh;
Date Baptized and Place- 26 Feb. 1867
Minister and Page Number- F. Coleman p2:616

see similar record for Ida Jane daughter of Jno. Abbot and Catherine WAY ((Muriel believes the minister may possibly made an error and this should read James and Catherine????))

Spouse: Walter VARNEY⁷
Father: Levi VARNEY Quaker Elder (-1885)
Mother: Eliza Hollingsworth JONES Doukhobor "Doctor" (1829-)

Children: Louis

Other spouses: AMEY

1.6.1.2.1.1.4.2.7a.1 Louis VARNEY

1.6.1.2.1.1.4.2.7b Mary Catherine "Cassie" WAY* (See above)

Spouse: AMEY⁷

Other spouses: Walter VARNEY

1.6.1.2.1.1.4.2.8 Sarah WAY

Birth: abt 1867

Spouse: John KENNY (Gramma's Diary?)⁷

1.6.1.2.1.1.4.3 Sarah A. WAY

Birth: abt 1830, Ameliasburgh, Prince Edward County, Ontario, Canada

Spouse: Robert COLEMAN

1.6.1.2.1.1.4.4 Mary Jane WAY

Birth: 7 May 1829, Ameliasburgh, Prince Edward County, Ontario, Canada¹⁸

WAY FAMILY OF PRINCE EDWARD COUNTY, QUAKERS & UELS

Spouse: Thomas McMURTER

Children: Sarah Ann (1851-)
Reuben (1854-)
James H. (1857-)
Gilbert (1859-)
Philona (1862-1939)

1.6.1.2.1.1.4.4.1 Sarah Ann McMURTER

Birth: 1 Mar 1851

1.6.1.2.1.1.4.4.2 Reuben McMURTER

Birth: 25 Oct 1854

1.6.1.2.1.1.4.4.3 James H. McMURTER

Birth: 24 Oct 1857

1.6.1.2.1.1.4.4.4 Gilbert McMURTER

Birth: 27 Jul 1859

1.6.1.2.1.1.4.4.5 Philona McMURTER

Birth: 22 Jul 1862
Death: 1939

¹⁹ BIRTH p698

Spouse: Johnson Hope MIKEL
Father: John MIKEL
Mother: Sarah Ann HERRINGTON

Children: Thomas O. (1887-1968)

1.6.1.2.1.1.4.4.5.1 Thomas O. MIKEL

Birth: 1887
Death: 1968

¹⁹ p.698-9- m. Sybil ? and had 5 children- It was Thomas, that his Aunt Mary and Uncle Ridley asked to take over the farm He came down from Murray in 1911 and remained till his death in 1968.

Spouse: Sybil W. McGILLIS
Birth: 1894
Death: 1979
Marr: 1917, Brighton, ON, Canada

Children: Marion (~1920-2003)
Gertrude Evelyn (1919-1995)

WAY FAMILY OF PRINCE EDWARD COUNTY, QUAKERS & UELS

Barbara
Beecher
Shirley

1.6.1.2.1.1.4.4.5.1.1 Marion MIKEL

Birth: abt 1920
Death: 10 Jul 2003, Carrying Place, Prince Edward Co., Ontario.

¹⁹ p.698-9-

! The Quinte Loyalist Muster VOI 15 Number 1 Summer 2003- Loyalist Milestones- We regret to inform you of the death of the following member of our branch. DIED: Calnan, Marion nee Mikel, on July 10, 2003 age 84 at Carrying Place, wife of Clifford and mother of David Calnan of Oshawa. Marion was a longtime educator in the Quinte area and was a co-author of *Seventh Town Remembers* and *Gunshot and Gleanings*. She was a descendant of Godlove Mikel UE, John Weese UE, and John Babcock UE. Our condolences are extended to her family.

Spouse: Clifford CALNAN

Children: David

1.6.1.2.1.1.4.4.5.1.1.1 David CALNAN

¹⁹ p 699 Reside in Ottawa

Spouse: Susan

1.6.1.2.1.1.4.4.5.1.2 Gertrude Evelyn MIKEL

Birth: 27 Aug 1919
Death: 2 Feb 1995⁸

¹⁹- p724-from the north shore of Consecon Lake/

Called "Evelyn".

Spouse: Malcolm Linford HUBBS
Father: William John HUBBS
Mother: Ida SAGER (1883-1974)

Children: Elton
Barbara Anne
Ronald
Perry

1.6.1.2.1.1.4.4.5.1.2.1 Elton HUBBS

¹⁹ Resides in BC

1.6.1.2.1.1.4.4.5.1.2.2 Barbara Anne HUBBS

WAY FAMILY OF PRINCE EDWARD COUNTY, QUAKERS & UELS

Spouse: Glenn PAYNE

1.6.1.2.1.1.4.4.5.1.2.3 Ronald HUBBS

Spouse: Karen GRAHAM

1.6.1.2.1.1.4.4.5.1.2.4 Perry HUBBS

Spouse: Rhonda SMITH

1.6.1.2.1.1.4.4.5.1.3 Barbara MIKEL

Occ: Teacher

¹⁹ p.698-9-

Spouse: Everett MINAKER¹⁹

1.6.1.2.1.1.4.4.5.1.4 Beecher MIKEL

Occ: Teacher at Salem & Farmer

¹⁹ p.698-9-taught school for two years in Salem then took over the farm. His son and grandson run a number of farms called "Mikeldale Farms"

Spouse: Shirley ADAMS

Father: Ross ADAMS

Mother: Gladys

1.6.1.2.1.1.4.4.5.1.5 Shirley MIKEL

¹⁹ p.698-9-

1.6.1.2.1.1.4.5 Laura WAY

Birth: 20 Oct 1844, Ameliasburgh, Prince Edward County, Ontario, Canada

³ NAME - Laura E. WAY

! rootsweb.com June 2005 - ((some records show Louisa E. WAY ??? which name is correct ((Note by Muriel- apparently John Adams m. 1st Laura unknown and 2nd Louisa E. WAY.))

! County Marriage Registers of Ontario, Canada 1858-1869

Agincourt, ON : Generations Press

Married: 24 Dec 1861 in Prince Edward Co., ON

¹⁹ John m. Laura WAY

Spouse: John ADAMS

WAY FAMILY OF PRINCE EDWARD COUNTY, QUAKERS & UELS

Birth: 1836, Ameliasburgh, Prince Edward County, Ontario, Canada
Father: Samuel ADAMS (1809-1888)
Mother: Susannah BURLEY (1818-1874)
Marr: 24 Dec 1861

Children: Rosie M.
Merritt S.
Annie Laura
Ernest C.

1.6.1.2.1.1.4.5.1 Rosie M. ADAMS

Spouse: J. Edgar ANDERSON¹⁵

Children: A. Earl

1.6.1.2.1.1.4.5.1.1 A. Earl ANDERSON

1.6.1.2.1.1.4.5.2 Merritt S. ADAMS

³ Settled on homestead

Spouse: Ada P. DOOLITTLE³

Children: Bernice

1.6.1.2.1.1.4.5.2.1 Bernice ADAMS

1.6.1.2.1.1.4.5.3 Annie Laura ADAMS

³ p911

Spouse: Willet J. McFAUL^{3,19}

Children: Allen E.

1.6.1.2.1.1.4.5.3.1 Allen E. McFAUL

1.6.1.2.1.1.4.5.4 Ernest C. ADAMS

³ Ernest C. Adams settled in Picton s/o John Adams b: 1836 in Ameliasburgh Twp., Prince Edward Co., ON and Louisa E. Way b: 1844 in Ameliasburgh Twp., Prince Edward Co., ON

Marriage to Bertha Benson

Children

1. Greta Adams
2. Kenneth B. Adams

WAY FAMILY OF PRINCE EDWARD COUNTY, QUAKERS & UELS

Spouse: Bertha BENSON¹⁵

Children: Greta
Kenneth B.

1.6.1.2.1.1.4.5.4.1 Greta ADAMS

1.6.1.2.1.1.4.5.4.2 Kenneth B. ADAMS

1.6.1.2.1.1.5 Rachael WAY

Birth: 1800, Sophiasburgh, Prince Edward County, Ontario

⁷ page 162

Spouse: Edward S. HOAG²⁰
Birth: 16 Sep 1799, Dutchess County, N.Y.
Father: Moses HOAG (1770-1861)
Mother: Ruth SHOVE (1773-)

Children: Charles Shove
James

1.6.1.2.1.1.5.1 Charles Shove HOAG

Spouse: Mary Ann McGEE

1.6.1.2.1.1.5.2 James HOAG

1.6.1.2.1.1.6 Jemima WAY

Birth: 28 Aug 1802, Sophiasburgh, Prince Edward County, Ontario
Death: 1890
Burial: Hicksite Cem., Bloomfield, Ontario, Canada
Reli: Quaker/Friends of Truth

³ p 78- died aged 88, settled in Sophiasburgh;
p 910 ISSUE

¹² p313- James and Jemmima "among the first to settle on Christian Street., (Christian Street was first settled principally by Quakers, and known as Quaker Street. The Friends Meeting Houses, or Quaker were built at the corner of the town line between Hillier and Sophiasburgh where it intersects Christian Street.) leader in Hicksite Friends church, preached the Gospel, drove twice a week to Bloomfield to attend Friends Meetings.

p 314- Buried in The Hickste Friends Cemetery in West Bloomfield adjoining the Friends Meeting House. Jemima was born 1802.

²¹ p15- See photo of Jonathan and Jemima (Way) Noxon in Quaker dress. the same as the one Muriel Walton has .

WAY FAMILY OF PRINCE EDWARD COUNTY, QUAKERS & UELS

⁴ p173- See photo of Jonathan and Jemima (Way) Noxon in Quaker dress. Some members of the Conservative Society of Friends retained the plain dress until the turn of the century.

Spouse: Jonathan NOXON
Birth: 5 May 1799
Death: 20 Apr 1874¹⁷
Father: James NOXON (1765-1842)
Mother: Elizabeth DORLAND

Children: James Way
Elizabeth (1828-1898)
Sarah
Reuben
Lydia (1833-1908)
Jonathan D.
Philip W.
Caleb

1.6.1.2.1.1.6.1a James Way NOXON*

Occ: Early Quaker Preacher in Adolphustown²²
Reli: Quaker

³ p. 80 fourth child of Jonathan Noxon (1800-74) and Jemima Way (1802/3- 90) of Sophiasburgh-. Jonathan ((his father)), Lanor ((possibly his seamstress great aunt who appears to never married)) and Dorland ((uncle)) lived in what was known as Christian street, which was about eight miles northwest of Bloomfield, and probably acquired its name through the fact that so many Friends lived there. Their father, James m. Lanor DeLong and came to Canada. James parents were James and Mary Bentley of Dutchess County, New York. James D. Noxon, married the daughter of Sir Samuel Pascoe, Governor of Jamaica. Andrew Noxon came from Ayrshire, Scotland.

p.80 James Noxon m. 1st Carrie A. White is my Clara Ann White.

See WAY family p.907 and following. They were of French Huguenot lineage. The father, Daniel and three sons, Samuel , James and Benjamin were UE's and all but Samuel were Quakers. Samuel fought in the war of 1812. James Way m. Sarah Cronk in 1792-issue 12 children who m. Peck, Lazier, Moran, Demille, Foster etc.

²²-p.31-" One of the first regular (Quaker) preachers settled in Canada was James Noxon, who resided in Adolphustown. A meeting house was built near Jacob Cronks, in Sophiasburg in 1829. From a very early date, the Society flourished in the vicinity of the Bay of Quinte, where at the present time (1879) it has many memebers. "- a meeting house was built in Farmersville (Athens) but the numbers have fallen off.

!Canadian Census Microfilm #C-1070- at Selkirk college Oct. 1996- Sophiasburgh1861- "James Way Noxon, Farmer, born C.W. Friends Soc. age 33; Clara Ann age 26, Emily I or J, age 6; and Willett D. age 1. Thomas Dorland, School Teacher was next and listed as living in Wellington and age 22 and single." Perhaps Thomas boarded with the family? James grandmother was a Dorland.

Spouse: Clara Ann WHITE
Birth: 1835
Death: 1866
Father: John WHITE (1796-1883)
Mother: Clara Ann SHELDON (1812-1866)

Children: Emily J.
Willet S.

WAY FAMILY OF PRINCE EDWARD COUNTY, QUAKERS & UELS

Other spouses: Susanna HENDRIE

1.6.1.2.1.1.6.1a.1 Emily J. NOXON

Birth: Bloomfield, Sophiasburgh, Pr. Edward Co., Ontario

1.6.1.2.1.1.6.1a.2 Willet S. NOXON

Birth: Bloomfield, Sophiasburgh, Pr. Edward Co., Ontario

1.6.1.2.1.1.6.1b James Way NOXON* (See above)

Spouse: Susanna HENDRIE
Death: Bloomfield, Prince Ed. Co., Ontario

Other spouses: Clara Ann WHITE

1.6.1.2.1.1.6.2 Elizabeth NOXON

Birth: 1828
Death: 1898

Spouse: Cornelius WHITE II
Birth: 3 Jan 1822
Death: 1895
Father: Stephen WHITE (1790-1875)
Mother: Catherine WHITE (1799-)

Children: Clarissa (1844-1911)
Jemima E. (1857-1948)

1.6.1.2.1.1.6.2.1 Clarissa WHITE

Birth: 8 Aug 1844, Hallowell Twp., Prince Edward Co., Ontario
Death: 27 Mar 1911, Bloomfield, Hallowell Twp., Prince Edward Co., ON
Burial: Glenwood Cemetery, Picton, O

Spouse: Gilbert C. BARKER
Birth: 29 May 1845
Death: 1 Apr 1908
Marr: 17 Dec 1874, Hallowell Twp., Prince Edward Co., Ontario

Children: Helen Caroline (1875-)
Philona Noxon (1884-)

1.6.1.2.1.1.6.2.1.1 Helen Caroline BARKER

Birth: 29 Oct 1875

1.6.1.2.1.1.6.2.1.2 Philona Noxon BARKER

Birth: 20 Nov 1884

WAY FAMILY OF PRINCE EDWARD COUNTY, QUAKERS & UELS

1.6.1.2.1.1.6.2.2 Jemima E. WHITE

Birth: Apr 1857, Hallowell Twp., Prince Ed. Co., Ontario, Canada
Death: 13 May 1948, Bloomfield, Prince Ed. Co., Ontario, Canada
Burial: Hicksite Cem., Bloomfield, Ontario, Canada
Reli: Quaker

²³ p. 352- Two of their 5 children were doctors BIRTH -04 July 1857 in Hallowell Twp and DEATH- 13 May 1948 at Bloomfield, outliving her husband by fifteen years. She was buried next to her husband in RELIGION- Quaker Hicksite Cemetery, Bloomfield.
MARRIAGE- 18 May 1876 in her father's house in Hallowell Twp. before a committee of "Friends" appointed for that purpose. There were 19 witnesses.

Spouse: Joseph James BROWN
Birth: 24 Aug 1848, Hallowell Twp., Prince Ed. Co., Ontario, Canada
Death: 12 Jun 1933, Bloomfield, Prince Ed. Co., Ontario, Canada
Father: William "Stewart" BROWN (1828-1916)
Mother: Catherine COMER (1825-1857)
Marr: 18 May 1876, Hallowell Twp., Prince Edward Co., Ontario²³

Children: Sherman W. (1877-)
Ethel E. (1878-)
Donald S. (1880-)
Helen (1882-)
Sanger II (1884-)

1.6.1.2.1.1.6.2.2.1 Dr. Sherman W. BROWN M.D.²³

Birth: 31 Mar 1877, Hallowell Twp., Prince Edward Co., Ontario

¹²p233 Physician in Chicago

1.6.1.2.1.1.6.2.2.2 Ethel E. BROWN

Birth: 26 Jul 1878, Hallowell Twp., Prince Edward Co., Ontario²³
Occ: Teacher in New York²⁴

1.6.1.2.1.1.6.2.2.3 Donald S. BROWN

Birth: 8 Oct 1880, Hallowell Twp., Prince Edward Co., Ontario²³
Occ: Farmer

²⁵ Don and his father, Joseph "with whom Don lived had been associated in one of the largest farming operations in Prince Edward County, for twenty-five years. Theirs was 500 acres farm. Joseph had been a most successful farmer, and was agent for the J.M. Thorburn Seed Company of New York for a long period."

¹²p233 "Donald J. resides in Bloomfield" ???Is it S. or J. ???

1.6.1.2.1.1.6.2.2.4 Helen BROWN

Birth: 13 Jun 1882, Hallowell Twp., Prince Edward Co., Ontario²³

¹²p233 died in childhood

WAY FAMILY OF PRINCE EDWARD COUNTY, QUAKERS & UELS

1.6.1.2.1.1.6.2.2.5 Dr. Sanger II BROWN M.D.²³

Birth: 20 May 1884, White Plains, New York²³

!Who's Who In America- both he and his nephew Dr. Sanger Brown II are listed. Sanger I found that the center for vision is in the occipital lobe by doing vivisection experiments on monkeys at the Univ. College, London, 1886-87. See Philos. Trans. Royal Soc., London, 1888 for article.

²⁴ Physician in New York

Spouse: Helen WILLIAMS¹²

Children: Helen

1.6.1.2.1.1.6.2.2.5.1 Helen BROWN

1.6.1.2.1.1.6.3 Sarah NOXON

Reli: Quaker

Spouse: Elisha W. TALCOTT³

Father: Webster TALCOTT

Mother: Elizabeth WHITE

Children: James Webster
Lydia Maria (1853-)
Eunice
Freeman
Jonathan
Emily
Philip (1858-1933)

1.6.1.2.1.1.6.3.1 James Webster TALCOTT²⁶

Reli: Quaker

³ p 56 Settled in Bloomfield.

Spouse: Annie E. JACKSON²⁶

Children: Loretta (1872-1947)

1.6.1.2.1.1.6.3.1.1 Loretta TALCOTT

Birth: 1872

Death: 1947

Spouse: Homer S. WHITE

Birth: 1872, Hillier Twp., Pr. Edward Co., Ontario, Canada

Death: 1960

Father: John Stanley WHITE (1839-1911)

WAY FAMILY OF PRINCE EDWARD COUNTY, QUAKERS & UELS

Mother: Sarah COOK (1840-1931)

1.6.1.2.1.1.6.3.2a Lydia Maria TALCOTT*^{7,3}

(See duplicate branch above)

1.6.1.2.1.1.6.3.2b Lydia Maria TALCOTT* (See above)

Spouse: Amos COOPER³
Birth: 4 Aug 1848, Hallowell Twp., Prince Edward Co., Ontario
Father: Josiah COOPER (1824-1889)
Mother: Jane VANCLEAF

Children: Emert
Wilford

Other spouses: Reuben I. WAY

1.6.1.2.1.1.6.3.2b.1 Emert COOPER

³ 56 Settled in Chicago

1.6.1.2.1.1.6.3.2b.2 Dr. Wilford COOPER M.D.

³p56 Settled in Detroit

1.6.1.2.1.1.6.3.3 Eunice TALCOTT

Spouse: William CLARK

Children: Webster T.

1.6.1.2.1.1.6.3.3.1 Webster T. CLARK

Spouse: Jennie VANBLARICOM³

Children: Harold

1.6.1.2.1.1.6.3.3.1.1 Harold CLARK

1.6.1.2.1.1.6.3.4 Freeman TALCOTT

Spouse: Christina JOHNSON

Children: Gerald
Lilly

WAY FAMILY OF PRINCE EDWARD COUNTY, QUAKERS & UELS

Everett
Ewart

1.6.1.2.1.1.6.3.4.1 Gerald TALCOTT

1.6.1.2.1.1.6.3.4.2 Lilly TALCOTT

1.6.1.2.1.1.6.3.4.3 Everett TALCOTT

died young

1.6.1.2.1.1.6.3.4.4 Ewart TALCOTT

³p56 died young

1.6.1.2.1.1.6.3.5 Jonathan TALCOTT

Spouse: Charlotte CARSON

1.6.1.2.1.1.6.3.6 Emily TALCOTT

Spouse: John F. BARKER
Birth: 31 Jan 1865
Father: Shove BARKER (1833-)
Mother: Sarah "Matilda" FRALEIGH (1835-1904)

Children: Perry
Fred
Colin G.

1.6.1.2.1.1.6.3.6.1 Perry BARKER

1.6.1.2.1.1.6.3.6.2 Fred BARKER Grama's Diary

1.6.1.2.1.1.6.3.6.3 Colin G. BARKER

Death: d.y.

1.6.1.2.1.1.6.3.7 Philip TALCOTT

Birth: 1858
Death: 1933
Reli: Quaker

Spouse: Della Mabel WHITE

WAY FAMILY OF PRINCE EDWARD COUNTY, QUAKERS & UELS

Birth: 1869, Hillier Twp., Pr. Edward Co., Ontario
Death: 1953
Father: John Stanley WHITE (1839-1911)
Mother: Sarah COOK (1840-1931)

Children: Helen Claire (1903-1959)
Homer Irving (1910-1982)

1.6.1.2.1.1.6.3.7.1 Helen Claire TALCOTT

Birth: 1903
Death: 1959

Spouse: Harry WEDHURST

1.6.1.2.1.1.6.3.7.2 Homer Irving TALCOTT

Birth: 1910
Death: 4 Nov 1982

! Copy of letter (see Sheldon three-ring for copy) written by Homer Talcott 29/11/81 to John M. Matthews, 438 University Drive, Corpus Christi, Texas 78412 US- sent to Muriel June 1990- "I was born here in Bloomfield 1910 and not married until 1956 to a Scotch girl who died in 1961. I remarried in 1964. My father was a Quaker from a family of 4 sons and three daughters. I am living in the house which was built here in 1862, 119 years old and most of the original furniture still in it. I have no family and am the only Talcott.

1.6.1.2.1.1.6.4a Reuben NOXON*

³ p80 Settled in Bloomfield

Spouse: Abbie FRENCH³

Other spouses: Mary J. THOMAS

1.6.1.2.1.1.6.4b Reuben NOXON* (See above)

Spouse: Mary J. THOMAS

Children: James
Elma Alberta
Sarah E.

Other spouses: Abbie FRENCH

1.6.1.2.1.1.6.4b.1 James NOXON

1.6.1.2.1.1.6.4b.2 Elma Alberta NOXON

²³ p430 -" Elma Alberta Noxon was the daughter of Reuben Noxon and Mary J. Thomas. Since Reuben was a

WAY FAMILY OF PRINCE EDWARD COUNTY, QUAKERS & UELS

brother of Philip W. Noxon, it follows that Elmira and Elma were first cousins., which make Fred and his wife second cousins.”

Spouse: S. Edgar MASTIN

Children: Inez Zorra (1896-1987)

1.6.1.2.1.1.6.4b.2.1 Inez Zorra MASTIN

Birth: 19 May 1896

Death: 11 Jan 1987

Reli: Quaker²³

²³ REL-p430

Spouse: Fred Charles COOPER

Birth: 8 May 1894

Death: 7 Feb 1974

Father: Herbert Y. COOPER

Mother: Elmira Noella NOXON

Children: Marion (1921-)
Dorothy (1923-)
Barbara Jean (1931-)
Herbert John (1934-)

1.6.1.2.1.1.6.4b.2.1.1 Marion COOPER

Birth: 1921

1.6.1.2.1.1.6.4b.2.1.2 Dorothy COOPER

Birth: 1923

1.6.1.2.1.1.6.4b.2.1.3 Barbara Jean COOPER

Birth: 1931

Spouse: Gordon Allison WAY²³

1.6.1.2.1.1.6.4b.2.1.4 Herbert John COOPER

Birth: 1934

1.6.1.2.1.1.6.4b.3 Sarah E. NOXON

1.6.1.2.1.1.6.5 Lydia NOXON

Birth: 9 Jun 1833, Sophiasburg Township, Prince Edward County, Ontario, Canada²³

Death: 17 Feb 1908²³

Burial: Hicksite Cemetery, Bloomfield, Prince Edward Co. ON²³

WAY FAMILY OF PRINCE EDWARD COUNTY, QUAKERS & UELS

Spouse: William "Stewart" BROWN²⁵
Birth: 27 Mar 1828, Pickering, York County
Death: 22 Apr 1916, Prince Edward Co. Ontario
Father: Joseph BROWN (1788-1845)
Mother: Matilda CHRISTY (1797-1881)

Children: Ida Catherine (1863-1927)
Emma (1875-1875)
Willet S. (1867-1927)
Bertha (1877-1961)

1.6.1.2.1.1.6.5.1 Ida Catherine BROWN

Birth: 11 Apr 1863, Hallowell Twp., Prince Edward Co., Ontario²³
Death: 23 Nov 1927
Burial: Glenwood Cemetery, Picton, ON²³

Spouse: William Bateman LEAVENS²³

Children: Howard
Edith

1.6.1.2.1.1.6.5.1.1 Howard LEAVENS

¹²p233 To Howard was born four girls.

Spouse: Mable BURLINGAME¹²

1.6.1.2.1.1.6.5.1.2 Edith LEAVENS

Occ: Nurse in New York¹²

¹²p233

1.6.1.2.1.1.6.5.2 Emma BROWN

Birth: 10 Feb 1875, Hallowell Twp., Prince Edward Co., Ontario
Death: 2 Sep 1875, Hallowell Twp., Prince Edward Co., Ontario²³
Burial: Hicksite Cemetery, Bloomfield, Prince Edward Co. ON²³

1.6.1.2.1.1.6.5.3 Dr. Willet S. BROWN M.D.

Birth: 13 Aug 1867, Hallowell Twp., Prince Edward Co., Ontario
Death: 2 Apr 1927, Flushing, NY²³

¹²p233 of New York

Spouse: Henrietta REMSEN²³

1.6.1.2.1.1.6.5.4 Bertha BROWN

Birth: 6 Dec 1877, Hallowell Twp., Prince Edward Co., Ontario

WAY FAMILY OF PRINCE EDWARD COUNTY, QUAKERS & UELS

Death: 4 Jan 1961, Flushing, NY²³
Occ: Teacher at Mt. Vernon, NY¹²

²³ Died unmarried

1.6.1.2.1.1.6.6 Jonathan D. NOXON

Spouse: Phoebe J. WEEKS³

1.6.1.2.1.1.6.7 Philip W. NOXON²³

Death: Valley City, North Dakota²³
Burial: Masonic Cemetery, Valley City, N. Dakota, USA

³ Settled in North Dakota ; six children listed

²³ p430 "in the late 1800's went to live in Valley City, North Dakota where they died, and were buried in the Masonic Cemetery there."

Spouse: Catherine White ARMITAGE^{3,23}
Death: Valley City, North Dakota, USA²³

Children: Elmira Noella

1.6.1.2.1.1.6.7.1 Elmira Noella NOXON

²³ p430 -" Elma Alberta Noxon was the daughter of Reuben Noxon and Mary J. Thomas. Since Reuben was a brother of Philip W. Noxon, it follows that Elmira and Elma were first cousins., which make Fred and his wife second cousins."

²¹page 14- see photo of Mrs. H. Y. (Ella) Cooper in Quaker dress.

Spouse: Herbert Y. COOPER

Children: Fred Charles (1894-1974)

1.6.1.2.1.1.6.7.1.1 Fred Charles COOPER

(See duplicate branch above)

1.6.1.2.1.1.6.8 Caleb NOXON

Spouse: Alzina TRIPP

1.6.1.2.1.1.7a Jacob WAY*

Birth: 7 Oct 1804, Sophiasburgh, Prince Edward County, Ontario
Death: 13 Jan 1882, Murray Twp., Northumberland County, ON

⁷BIRTH YR p 162 : Jacob m. Alzina Moran ; and Delilah Scrives b 1823

WAY FAMILY OF PRINCE EDWARD COUNTY, QUAKERS & UELS

³p910 Settled in Murray- ISSUE

Spouse: Alzina MORAN
Birth: 1823

Children: Edward Hoag (1845-)
Gideon

Other spouses: Delilah SCRIVES

1.6.1.2.1.1.7a.1a Edward Hoag WAY*¹⁰

Birth: 24 May 1845, Northumberland County, ON

³p911 settled Murray

¹¹ p99- Edward B. Way m. Fanny E. McKnight b 1885 d/o George of SHEF 5-13 and gd. of William b 1798 ??? Is Edward B. WAY related to this Edward??

Spouse: Henrietta STAMUS

Children: Horace
Jacob
Philip
Alzina
Emma
Jemima
Blake
Blanche
another

Other spouses: Delila HARNES

1.6.1.2.1.1.7a.1a.1 Horace WAY

1.6.1.2.1.1.7a.1a.2 Jacob WAY

1.6.1.2.1.1.7a.1a.3 Philip WAY

1.6.1.2.1.1.7a.1a.4 Alzina WAY

1.6.1.2.1.1.7a.1a.5 Emma WAY

1.6.1.2.1.1.7a.1a.6 Jemima WAY

1.6.1.2.1.1.7a.1a.7 Blake WAY

WAY FAMILY OF PRINCE EDWARD COUNTY, QUAKERS & UELS

1.6.1.2.1.1.7a.1a.8 Blanche WAY

1.6.1.2.1.1.7a.1a.9 another WAY

1.6.1.2.1.1.7a.1b Edward Hoag WAY* (See above)

Spouse: Delila HARNES

Other spouses: Henrietta STAMUS

1.6.1.2.1.1.7a.2 Gideon WAY

1.6.1.2.1.1.7b Jacob WAY* (See above)

Spouse: Delilah SCRIVES
Birth: 1823¹¹

Children: Gideon Shepard (1854-)

Other spouses: Alzina MORAN

1.6.1.2.1.1.7b.1 Gideon Shepard WAY

Birth: 13 Nov 1854, Northumberland County, ON

Spouse: Nellie LAKE

Children: Carrie
Minnie
Percy

1.6.1.2.1.1.7b.1.1 Carrie WAY

1.6.1.2.1.1.7b.1.2 Minnie WAY

Spouse: Barton REDDICK

1.6.1.2.1.1.7b.1.3 Percy WAY

1.6.1.2.1.1.8a Elizabeth WAY*

Birth: 27 Oct 1806, Sophiasburgh, Prince Edward County, Ontario

WAY FAMILY OF PRINCE EDWARD COUNTY, QUAKERS & UELS

⁷ page 162

Spouse: James PECK
Children: Melissa
Other spouses: William RIPSON

1.6.1.2.1.1.8a.1 Melissa PECK³

1.6.1.2.1.1.8b Elizabeth WAY* (See above)

Spouse: William RIPSON
Other spouses: James PECK

1.6.1.2.1.1.9a James J. WAY*

Birth: 26 Sep 1808, Sophiasburgh, Prince Edward County, Ontario

⁷ p162

! RES- Families Vol 42, No. 4, 2003 page 209. The teacher, Alfred Huffman aged 20 boarded with James and Almira and taught in York Road's pioneer brick public school. James J. Way married Almira Bettes and lived on Lot 15, Con. A (MURRAY)

³ p910 Settled in Murray ISSUE by 1st- Emma, and by 2nd Roland and Alzina

Spouse: Rebecca MORAN³
Children: Emily M. (~1845-)
Other spouses: Almira BETTES

1.6.1.2.1.1.9a.1 Emily M. WAY

Birth: abt 1845, Prince Edward Co. Ontario

³ p911 settled Winnipeg

! Clara Blakely - "called Emma"

¹⁰ p139 Mary Emily WAY b 1846 m Marshall A. Johnson. Children listed Zina b1867 and Grace b1869 only . Information from AMEL'71-3-5 and Albury Cemetery. ((Probably they moved to Winnipeg about 1870))

Note: Emily and her sister

Spouse: Marshall A. JOHNSON³
Birth: 1842
Death: 1881²⁷
Father: Arthur William JOHNSON (1810-1896)

WAY FAMILY OF PRINCE EDWARD COUNTY, QUAKERS & UELS

Mother: Rachel BANTA (1816-1897)
Marr: 19 Jun 1866

Children: Alzina (1867-)
Grace (1869-)
Helen (~1871-)
Emma (~1873-)

1.6.1.2.1.1.9a.1.1 Alzina JOHNSON

Birth: 1867

Called Zina.

1.6.1.2.1.1.9a.1.2 Grace JOHNSON

Birth: 1869

1.6.1.2.1.1.9a.1.3 Helen JOHNSON

Birth: abt 1871

Probably born in Winnipeg, MB

1.6.1.2.1.1.9a.1.4 Emma JOHNSON

Birth: abt 1873

Probably born in Winnipeg, MB

1.6.1.2.1.1.9b James J. WAY* (See above)

Spouse: Almira BETTES³

Children: Roland G. (1852-)
Alzina (1848-)

Other spouses: Rebecca MORAN

1.6.1.2.1.1.9b.1 Roland G. WAY

Birth: 8 Feb 1852

Spouse: Sarah C. REDNER
Birth: 16 Sep 1854

Children: Malcolm (1875-)
Florence E. (1883-)

1.6.1.2.1.1.9b.1.1 Malcolm WAY

Birth: 24 Sep 1875

WAY FAMILY OF PRINCE EDWARD COUNTY, QUAKERS & UELS

Spouse: Lucy BOLTON
Birth: 19 Sep 1874

Children: Kara (1900-)

1.6.1.2.1.1.9b.1.1.1 Kara WAY

Birth: 26 Sep 1900, Murray Twp., Northumberland Co., ON⁸

1.6.1.2.1.1.9b.1.2 Florence E. WAY

Birth: 15 Oct 1883

1.6.1.2.1.1.9b.2 Alzina WAY

Birth: 1848

¹⁰ p139 - Elzina WAY born 1848 m. James A. JOHNSON b 1838 son of Arthur William Johnson and Rachel BONTER/BANTA

The Bettys/Bettes family - headed by Hezekiah BETTYS b 1789 m Martha ORSER of Hallowell and moved to Cramahe Twp. and their children were John Hiram, Maria, Albert, James and Gilbert. Possibly Almira is a member of this family.

Note: Alzina and her half-sister Emily WAY married Johnson brothers.

Spouse: James A. JOHNSON
Birth: 1838
Father: Arthur William JOHNSON (1810-1896)
Mother: Rachel BANTA (1816-1897)

Children: Minnie (1867-)
Herbert (1869-)
William (1870-)
James W. (~1872-)
Ernest (~1874-)
Havelock (~1876-)

1.6.1.2.1.1.9b.2.1 Minnie JOHNSON

Birth: 1867

1.6.1.2.1.1.9b.2.2 Herbert JOHNSON

Birth: 1869

1.6.1.2.1.1.9b.2.3 William JOHNSON

Birth: 1870

1.6.1.2.1.1.9b.2.4 James W. JOHNSON

WAY FAMILY OF PRINCE EDWARD COUNTY, QUAKERS & UELS

Birth: abt 1872

1.6.1.2.1.1.9b.2.5 Ernest JOHNSON

Birth: abt 1874

1.6.1.2.1.1.9b.2.6 Havelock JOHNSON

Birth: abt 1876

1.6.1.2.1.1.10 Nancy WAY

Birth: 1810, Sophiasburgh, Prince Edward County, Ontario

Death: 1871²⁸

⁷ p 162

¹⁰ p67 born 1811; died 1871; father was James; Nancy Way m. Peter De Mille b 1807

Spouse: Peter DEMILLE
Birth: 1807³
Death: 1882
Father: Isaac DEMILLE UE (1755-1817)
Mother: Mary DIXON (1762-1847)

Children: Adelaide (~1855-)
Irvine (~1853-)
Norman (1834-)
Minerva (1838-)
Helen Eliza (1842-)
James R. (1851-)

1.6.1.2.1.1.10.1 Adelaide DEMILLE

Birth: abt 1855

³ p 291 Do not confuse with Nathaniel's daughter and Isaac's granddaughter, Adelaide Demille who married Hon. R. P. Roblin of Manitoba.

1.6.1.2.1.1.10.2 Irvine DEMILLE

Birth: abt 1853

Spouse: Marietta WHITNEY
Birth: abt 1856
Father: Joshua WHITNEY (1824-)
Mother: Eliza TILLOTSON (1826-)

Children: Frank
Ethel

1.6.1.2.1.1.10.2.1 Frank DEMILLE

WAY FAMILY OF PRINCE EDWARD COUNTY, QUAKERS & UELS

1.6.1.2.1.1.10.2.2 Ethel DEMILLE

1.6.1.2.1.1.10.3 Norman DEMILLE

Birth: 1834

¹⁰p67 Settled in Sophiasburgh Con 1 Lot 26 according to SOPH Census '71 -1-52.

Spouse: Sophia
Birth: 1838¹⁰

Children: Ida (1868-)
Percy (1870-)

1.6.1.2.1.1.10.3.1 Ida DEMILLE

Birth: 1868

1.6.1.2.1.1.10.3.2 Percy DEMILLE

Birth: 1870

1.6.1.2.1.1.10.4 Minerva DEMILLE

Birth: 1838

¹⁰ BIRTH YR- p67

Spouse: Pliney Ervine LAZIER
Birth: 1835¹⁰
Father: John LAZIER (1790-)
Mother: Amelia L. JENKINS (1810-)
Marr: 6 Sep 1859

Children: Ina (1863-)
Donald E. (1869-)

1.6.1.2.1.1.10.4.1 Ina LAZIER

Birth: 1863¹⁰

¹⁰ BIRTH YR- p67

1.6.1.2.1.1.10.4.2 Donald E. LAZIER

Birth: 1869

¹⁰ BIRTH YR- p67

1.6.1.2.1.1.10.5 Helen Eliza DEMILLE

WAY FAMILY OF PRINCE EDWARD COUNTY, QUAKERS & UELS

Birth: 1842

¹⁰ BIRTH YR- p67

Spouse: William Allen DAVENPORT¹⁰

1.6.1.2.1.1.10.6 James R. DEMILLE

Birth: 1851

1.6.1.2.1.1.11 Sarah WAY

Birth: 1812, Sophiasburgh, Prince Edward County, Ontario

⁷ BIRTH YR-p 162

Spouse: Horace FOSTER

Children: Wellington
James
Allen M.
Irvine
George
Sarah
Philona
Julia
Nellie

1.6.1.2.1.1.11.1 Wellington FOSTER

1.6.1.2.1.1.11.2 James FOSTER

1.6.1.2.1.1.11.3 Allen M. FOSTER

1.6.1.2.1.1.11.4 Irvine FOSTER

1.6.1.2.1.1.11.5 George FOSTER

1.6.1.2.1.1.11.6 Sarah FOSTER

1.6.1.2.1.1.11.7 Philona FOSTER

1.6.1.2.1.1.11.8 Julia FOSTER

1.6.1.2.1.1.11.9 Nellie FOSTER

WAY FAMILY OF PRINCE EDWARD COUNTY, QUAKERS & UELS

1.6.1.2.1.1.12 Abbott James WAY

Birth: 27 Oct 1814, Sophiasburgh, Prince Edward County, Ontario
Death: 18 Dec 1888

⁷p 162 -m. Margaret b. 1816

Spouse: Margaret LAMBERT
Birth: 1816
Father: Daniel LAMBERT
Mother: Barbara DEMILLE (1791-1858)
Marr: abt 1840

Children: Celestia (1848-1894)
Ivan (~1850-)
Manley Elgin (1852-)

1.6.1.2.1.1.12.1 Celestia WAY

Birth: 1848
Death: 1894

¹¹ BIRTH YR p 162- Celestia b 1847

³ DEATH YR p912 - Celestia WAY died unmarried in 1894.

1.6.1.2.1.1.12.2 Ivan WAY

Birth: abt 1850
Death: D.Y.

1.6.1.2.1.1.12.3 Manley Elgin WAY

Birth: 1852, Sophiasburg Township, Prince Edward County, Ontario, Canada

¹¹ BIRTH YR p162 -m. Nellie b. 1859 -

Lived in Sophiasburgh

Spouse: Nellie LOCHHEAD
Birth: 1859
Father: John LOCHHEAD (1815-)
Mother: Hannah FRASER (1829-)
Marr: 20 Dec 1881

Children: Marion
Vernon E.

1.6.1.2.1.1.12.3.1 Marion WAY

WAY FAMILY OF PRINCE EDWARD COUNTY, QUAKERS & UELS

1.6.1.2.1.1.12.3.2 Vernon E. WAY

1.6.1.2.1.1.13 Philip WAY

Birth: 1815, Sophiasburgh, Prince Edward County, Ontario

¹¹ BIRTH YR.- FATHER- p162- Twin? Philip and Abbott Way were born in 1815.

³ p.912- He had no grandsons.

Spouse: Mary Eliza DREWRY⁷
Birth: 1825
Father: George DREWRY (1885-)
Mother: Kezia ROBLIN (1797-1836)

Children: Keziah (1853-)
Filona (1856-)
Charles Edward (1857-)
Annie (1862-)
Marcus R. (1864-)

1.6.1.2.1.1.13.1 Keziah WAY

Birth: 1853

¹¹ p. 162

³ p.912-died unmarried

1.6.1.2.1.1.13.2 Filona WAY

Birth: 1856

³ p.912-died unmarried- also spelled Philona

1.6.1.2.1.1.13.3 Charles Edward WAY

Birth: 1857

³ p.914- Settled in Sophiasburgh

¹⁰ p69 Born 1856 m Mary Elizabeth Dempsey b 1870

Spouse: Mary Elizabeth DEMPSEY
Birth: 1870¹⁰

Children: Helen
Gladys
Hilda

1.6.1.2.1.1.13.3.1 Helen WAY

WAY FAMILY OF PRINCE EDWARD COUNTY, QUAKERS & UELS

³ p.912-

1.6.1.2.1.1.13.3.2 Gladys WAY

³ p.912-

1.6.1.2.1.1.13.3.3 Hilda WAY

³ p.912-

1.6.1.2.1.1.13.4 Annie WAY

Birth: 1862

³ p.912-died unmarried

1.6.1.2.1.1.13.5 Marcus R. WAY ((Grama's Diary))

Birth: 1864

³ p.914-settled in Chicago , no issue

⁷ BIRTH YR. p162

Spouse: Mary LYNN

1.6.1.2.1.2 Samuel WAY UE³

Birth: 3 Dec 1766, Rombout, Beekman Dutchess County, N.Y.

Death: 27 Mar 1818, Prince Edward Co. Ontario

Burial: Krock Cem Northport

Occ: nurseryman, furniture manufacturer³

Reli: Quaker, held Quaker meetings in his Sophiasburgh, Prince Edward County, home³

! Wannamaker from Belleville Library-by mail Sept. 1999- Of Sophiasburgh

!Van Voorhis Family Notes on the Ancestry of Major Wm. Roe Van Voorhis, of Fishkill, Dutchess County, New York by his grandson, Elias W. Van Voorhis of New York City. 1881 reproduced by photoduplication by The NEHGS, Boston M.A. and sold to Muriel Walton in Feb. 2000-p161- name is spelled Wey -see Benjamin Wey's family b. about 1770 probably Fishkill, New York area.

! Was there a child named Drucilla??

[NYDUTCHE] Samuel Way ~ Catherine Pine 1766-1824

Date: Sat, 14 Apr 2001 From: Gayle Butters <buttersbunch@att.net>

To: NYDUTCHE-L@rootsweb.co, Posted on: Dutchess County, NY Queries

Reply Here: <http://cgi.rootsweb.com/~genbbs/genbbs.cgi/USA/NY/Dutchess/15703>

Surname: WAY, PINE

I am looking for information on a Samuel Way, b. Dutchess Co., NY December, 1766. He married Catherine Pine. They had 10 children: Amos, Jemima, Phoebe,

WAY FAMILY OF PRINCE EDWARD COUNTY, QUAKERS & UELS

Daniel, James, Mary, Samuel, Lewis, Drucilla and Catherine. The family later moved to Michigan via Canada.

Thanks for your help. Gayle <buttersbunch@att.net>

Subject:

[NYDUTCHE] Way/Pine

Date:

Sun, 15 Apr 2001 08:34:18 -0600

From:

"Frank J. Doherty" <Fdohertysr@aol.com>

To:

NYDUTCHE-L@rootsweb.com

Posted on: Dutchess County, NY Queries

Reply Here: <http://cgi.rootsweb.com/~genbbs/genbbs.cgi/USA/NY/Dutchess/15704>

Surname: Way, Pine, Schutt

*****Don't confuse the two Samuel Ways*****

Samuel Way was probably son of William and Sarah (Schut) Way who married 1755 at Rombout Presbyterian. They had son James born 16 Jan. 1757 who married Rachel Dennis at Rombout the same day that Samuel Way married Catherine Pine. I would think that Catherine was prob. dau. of Amos Pine, a local miller who died in PA during the Revolution, a Loyalist.

Link: The Settlers of the Beekman Patent

URL: <<http://www.beekmansettlers.com>>

Subject:

[NYDUTCHE] Way/Pine

Date:

Sun, 15 Apr 2001 08:34:18 -0600

From:

"Frank J. Doherty" <Fdohertysr@aol.com>

To:

NYDUTCHE-L@rootsweb.com

[NYDUTCHE] Way/Pine

Date:

Sun, 15 Apr 2001 11:01:44 -0600

From:

Gayle <buttersbunch@att.net>

To:

NYDUTCHE-L@rootsweb.com

Posted on: Dutchess County, NY Queries

Reply Here: <http://cgi.rootsweb.com/~genbbs/genbbs.cgi/USA/NY/Dutchess/15705>

Surname: WAY, PINE

Thanks for the info but I think it's a different Samuel Way. The parents of my Samuel were Daniel and Jemima Kilburn from Long Island. Samuel was b. 12/3/1766 and he does have a brother, James, b. 4/5/1765 but the years aren't right. Appreciate the input though. Gayle

²⁹ p513 Cemetery - Krock Cem., Northport, Sophiasburgh, ON ; res. Northport ; MARR 20 Jan 1787, Dutchess Co., NY

WAY FAMILY OF PRINCE EDWARD COUNTY, QUAKERS & UELS

³⁰ p. 513- Samuel Way b. 1766 Beekman Dutchess Co. m. Catherine Pine, Dutchess Co. moved to Northport, Prince Edward Co. lived in Hillier Twp. and moved to Pickering, ON

Spouse: Catherine PINE
Birth: 1 Oct 1771, Beekman, Dutchess, New York
Death: 26 Dec 1824, Krock Cem Northport²⁹
Father: Amos PINE (1739-1781)
Mother: Catherine TILLEY (1741-1808)
Marr: 20 Jan 1787, Dutchess County, N.Y.²⁹

Children: Jemima (1792-1808)
Phoebe (1793-1864)
Daniel Samuel (1796-1876)
Amos (1797-1859)
Samuel (1800-1877)
James (1801-)
Mary (1803-)
Katherine Elizabeth (1806-1824)
Lewis (1818-1864)

1.6.1.2.1.2.1 Jemima WAY

Birth: 1792
Death: 1808

Spouse: JONES

1.6.1.2.1.2.2 Phoebe WAY

Birth: 23 Nov 1793, Fishkill, Dutchess County, New York³¹
Death: 22 Nov 1864
Reli: Quaker

! Early Methodist Records in Muriel Walton's library in 1998- p.116-

! Rootsweb Search July 2005 Contact: Jeremy L Parker

Spouse: James Jr. McTAGGART UE
Birth: 6 Jun 1789, Lot4 Bayside, Fredericksburgh, Ontario
Death: 16 Apr 1881, Prince Edward Co, ON, Canada
Father: Corporal James McTAGGART K.R.R.N.Y. UE (1754-1843)
Mother: Nancy Ann COOLEY (1759-1844)
Marr: 2 Feb 1810, Fredericksburg, L&A., Ontario

Children: Samuel Way (1812-)
Allen (1814-)
Nancy (1816-)
Amanda (1817-)
James (1819-)
Catherine (1821-)
Mary (1823-)
Robert (1825-1909)
Daniel (1828-)

WAY FAMILY OF PRINCE EDWARD COUNTY, QUAKERS & UELS

Amos (1830-)

Royal (1831-)

Phebe (1832-)

1.6.1.2.1.2.2.1 Samuel Way McTAGGART

Birth: 13 Jun 1812, Thurlow, Hastings, Ontario, Canada

1.6.1.2.1.2.2.2 Allen McTAGGART

Birth: 15 Sep 1814, Thurlow, Hastings, Ontario, Canada

Spouse: Sarah GARRETT

1.6.1.2.1.2.2.3 Nancy McTAGGART

Birth: 27 Apr 1816, Thurlow, Hastings, Ontario, Canada

1.6.1.2.1.2.2.4 Amanda McTAGGART

Birth: 23 Nov 1817, Thurlow, Hastings, Ontario, Canada

1.6.1.2.1.2.2.5 James McTAGGART

Birth: 4 Aug 1819, Thurlow, Hastings, Ontario, Canada

1.6.1.2.1.2.2.6 Catherine McTAGGART

Birth: 7 Aug 1821, Thurlow, Hastings, Ontario, Canada

! Some say "Cathanne"

1.6.1.2.1.2.2.7 Mary McTAGGART

Birth: 31 Oct 1823, Thurlow, Hastings, Ontario, Canada

1.6.1.2.1.2.2.8 Robert McTAGGART

Birth: 2 Dec 1825, Thurlow, Hastings, Ontario, Canada

Death: 1909

!BIRTH-www.familysearch.com- May 2000-

Spouse: Dency Ann CANNIFF

Birth: 1831

Death: 1862

1.6.1.2.1.2.2.9 Daniel McTAGGART

Birth: 7 Jan 1828, Thurlow, Hastings, Ontario, Canada

!BIRTH-www.familysearch.com- May 2000-

!1891 Census for Amherst Island by the Lennox and Addington County Museum and Archives 1999-p3- Born on

WAY FAMILY OF PRINCE EDWARD COUNTY, QUAKERS & UELS

Amherst Island -

McTaggart, Daniel - single, age 56 (born about 1835) born in Ontario, RC, Farmer living with two sisters, Catherine age 58 and Rose Ann age 52. Who was Rose Ann - sister of his wife?

Spouse: Sarah Matilda GILBERT
Birth: 1831
Death: 1862

1.6.1.2.1.2.2.10 Amos McTAGGART

Birth: 13 Apr 1830, Thurlow, Hastings, Ontario, Canada

1.6.1.2.1.2.2.11 Royal McTAGGART

Birth: 11 Jun 1831, Thurlow, ON

1.6.1.2.1.2.2.12 Phebe McTAGGART

Birth: 19 Jul 1832, Thurlow, Hastings, Ontario, Canada

1.6.1.2.1.2.3 Daniel Samuel WAY

Birth: 21 Oct 1796, Fishkill, Dutchess County, New York
Death: 14 Jul 1876, Hamilton, Ontario, Canada

Spouse: Susanna BRISTOL
Birth: 18 Feb 1801, Sandlake, Rensselaer, NY
Father: John Wesley BRISTOL UE (1759-1849)
Mother: Elsey AYLESWORTH (1772-1854)
Marr: 3 Oct 1819, Brooklin, Kings, New York

Children: unknown (1822-)
Clarisy (1824-)
Rachel (1829-)
Bidwell (1830-)
Coleman Francis (1834-1920)

1.6.1.2.1.2.3.1 unknown WAY

Birth: 1822, Darlington, Ontario, Canada

1.6.1.2.1.2.3.2 Clarisy WAY

Birth: 1824, Darlington, Ontario, Canada

1.6.1.2.1.2.3.3 Rachel WAY

Birth: 1829, Darlington, Ontario, Canada

1.6.1.2.1.2.3.4 Bidwell WAY

Birth: 1830, Darlington, Ontario, Canada

1.6.1.2.1.2.3.5 Coleman Francis WAY

WAY FAMILY OF PRINCE EDWARD COUNTY, QUAKERS & UELS

Birth: 11 Nov 1834, Brooklin, Ontario, Canada
Death: 25 Dec 1920, Brooklin, Ontario, Canada

1.6.1.2.1.2.4 Amos WAY

Birth: 1797, Northport, Sophiasburgh, Prince Edward Co., ON
Death: 20 Oct 1859, Uxbridge ON^{29,9}
Burial: Bethel Church, Pickering, ON

²⁹ p513- RES: Hillier Twp. and Brooklin and Uxbridge and Pickering ON

⁹ p294 Emigrated in 1790 from Dutchess Co., NY Resided in Sophiasburgh, Prince Edward Col from 1797 to 1822 at Ameliasburg m. Mary/Polly SMITH; Mary b. 1799 at Ameliasburgh died 1885. ISSUE

Spouse: Mary SMITH
Birth: 21 May 1799, Bay of Quinte Circuit²⁹
Death: 2 May 1885, Bethel Church, Pickering, ON²⁹
Marr: 1823, Uxbridge, Worcester, Massachusetts

Children: Martha (1824-1904)
Catherine (1824-1906)
James (1826-1904)
Phoebe Ann (1828-)
Ellen Maria (1830-1906)
Mary (1834-)
Rachel (1836-1914)
Elizabeth (1839-1841)
Samuel (1841-)
Daniel Benjamin (1845-1912)

1.6.1.2.1.2.4.1 Martha WAY

Birth: 5 Feb 1824, Hillier, Sophiasburgh, ON
Death: 3 Apr 1904, Barrie, Simcoe Co., ON²⁹

²⁹ p514 ISSUE Called "Patty"

Spouse: Joshua BATES
Birth: abt 1820, Yonge Twp., Leeds Co., ON²⁹
Death: 2 Jun 1897, Youngstown, Mahoning, Ohio²⁹
Marr: 1842, Whitby, Ontario, Canada²⁹

Children: Andrew Allison (1844-1850)
Robert (1846-1927)
Sarah Eugenie (1848-1938)
Caroline (1850-)
Wesley (1853-)
Jane Ann (1857-)
Martha Beatrice (1861-1940)

1.6.1.2.1.2.4.1.1 Andrew Allison BATES

WAY FAMILY OF PRINCE EDWARD COUNTY, QUAKERS & UELS

Birth: 1844
Death: 1850

1.6.1.2.1.2.4.1.2 Robert BATES

Birth: 1846
Death: 1927

1.6.1.2.1.2.4.1.3 Sarah Eugenie BATES

Birth: 1848
Death: 1938

1.6.1.2.1.2.4.1.4 Caroline BATES

Birth: 1850

1.6.1.2.1.2.4.1.5 Wesley BATES

Birth: 1853

1.6.1.2.1.2.4.1.6 Jane Ann BATES

Birth: 1857

1.6.1.2.1.2.4.1.7 Martha Beatrice BATES

Birth: 15 Jul 1861, Udora, ON²⁹
Death: 17 Feb 1940, St. Andrews, Orillia, Ontario²⁹

Spouse: George Oliver CURRAN
Birth: 12 Mar 1863, Gregg's Mills, Armagh, Ireland²⁹
Death: 4 Mar 1936, St. Andrews, Orillia, Ontario²⁹
Marr: 21 Oct 1884, Orillia, Simcoe, ON²⁹

Children: Charles Howard (1895-)
Harrie Clifford (1885-)
George Bryan (1886-1957)
Wilhelmina (1888-)
Arthur John (1890-1891)
Francis Earl (1892-)
Percy Albert Stuart (1896-1959)
Leslie Watson (1897-1897)
Kathleen Beatrice (1898-1956)

1.6.1.2.1.2.4.1.7.1 Charles Howard CURRAN

Birth: 20 Mar 1895, Orillia, Simcoe, ON²⁹

²⁹p514 RES: Leesburg, FL

Spouse: Beatrice Alice WYLIE
Birth: 24 Feb 1899, Cleveland, OH

WAY FAMILY OF PRINCE EDWARD COUNTY, QUAKERS & UELS

Marr: 19 Aug 1919, Orillia, Simcoe, ON

Children: Dorothy Gay (1920-)
Peter Hilliard (1921-)

1.6.1.2.1.2.4.1.7.1.1 Dorothy Gay CURRAN

Birth: 2 Aug 1920, St. Catherines , ON

Spouse: James Lawrence HUSBAND

Birth: 13 Apr 1932, Creston, BC

Marr: 4 Apr 1964, Qualicum Beach, BC

Children: Devon Janeth Elizabeth (1966-)
James Douglas Napier (1967-)

1.6.1.2.1.2.4.1.7.1.1.1 Devon Janeth Elizabeth HUSBAND

Birth: 3 Jan 1966²⁹

1.6.1.2.1.2.4.1.7.1.1.2 James Douglas Napier HUSBAND

Birth: 19 May 1967²⁹

1.6.1.2.1.2.4.1.7.1.2 Peter Hilliard CURRAN

Birth: 28 Jul 1921

1.6.1.2.1.2.4.1.7.2 Harrie Clifford CURRAN

Birth: 1885

1.6.1.2.1.2.4.1.7.3 George Bryan CURRAN

Birth: 1886

Death: 1957

1.6.1.2.1.2.4.1.7.4 Wilhelmina CURRAN

Birth: 1888

1.6.1.2.1.2.4.1.7.5 Arthur John CURRAN

Birth: 1890

Death: 1891

1.6.1.2.1.2.4.1.7.6 Francis Earl CURRAN

Birth: 1892

1.6.1.2.1.2.4.1.7.7 Percy Albert Stuart CURRAN

Birth: 1896

WAY FAMILY OF PRINCE EDWARD COUNTY, QUAKERS & UELS

Death: 1959

1.6.1.2.1.2.4.1.7.8 Leslie Watson CURRAN

Birth: 1897

Death: 1897

1.6.1.2.1.2.4.1.7.9 Kathleen Beatrice CURRAN

Birth: 1898

Death: 1956

1.6.1.2.1.2.4.2 Catherine WAY

Birth: 1824

Death: 1906

1.6.1.2.1.2.4.3 James WAY

Birth: 1826

Death: 1904

1.6.1.2.1.2.4.4 Phoebe Ann WAY

Birth: 1828²⁹

1.6.1.2.1.2.4.5 Ellen Maria WAY

Birth: 1830

Death: 1906

1.6.1.2.1.2.4.6 Mary WAY

Birth: 1834²⁹

³² p294- ISSUE . Mary's birth shows as 1832 rather than 1834

1.6.1.2.1.2.4.7 Rachel WAY

Birth: 1836²⁹

Death: 1914²⁹

1.6.1.2.1.2.4.8 Elizabeth WAY

Birth: 1839

Death: 1841

1.6.1.2.1.2.4.9 Samuel WAY

Birth: 1841

1.6.1.2.1.2.4.10 Daniel Benjamin WAY

WAY FAMILY OF PRINCE EDWARD COUNTY, QUAKERS & UELS

Birth: 1845²⁹
Death: 1912²⁹

1.6.1.2.1.2.5a Samuel WAY*

Birth: 26 Sep 1800
Death: 1877

Spouse: Margaret FOX
Marr: 1 Nov 1822

Other spouses: Margaret CARNAHAN

1.6.1.2.1.2.5b Samuel WAY* (See above)

Spouse: Margaret CARNAHAN
Birth: 21 Jul 1837
Marr: 21 Jul 1837

Other spouses: Margaret FOX

1.6.1.2.1.2.6 James WAY

Birth: 1801, Fishkill, Dutchess Co., New York, USA

! Family File in L.D.S. Library, Salt Lake - Birth: 1798 in Fishkill, Dutchess, New York

1.6.1.2.1.2.7 Mary WAY

Birth: 1803, Northport, Sophiasburgh, Prince Edward Co., ON

1.6.1.2.1.2.8 Katherine Elizabeth WAY¹²

Birth: 2 Dec 1806, Milford, New Haven, Connecticut
Death: 26 Dec 1824, Ernestown, Ontario, Canada

¹² p87

Spouse: Coleman B. BRISTOL
Birth: 8 Feb 1795, Sandlake, Rensselaer, New York¹
Father: John Wesley BRISTOL UE (1759-1849)
Mother: Elsey AYLESWORTH (1772-1854)
Marr: 27 Oct 1822, Ernestown, Len & Add, ON

Children: Amos Samuel (1820-0188)
James (1823-)
Caroline (1826-)
Sarah (1829-)
Catherine Jane (1833-)
Lewis Way (1837-)
Mary Ann (1839-)
Phoebe (1841-)

WAY FAMILY OF PRINCE EDWARD COUNTY, QUAKERS & UELS

1.6.1.2.1.2.8.1 Dr. Amos Samuel BRISTOL¹²

Birth: 15 Sep 1820, Ernestown , Len & Add, ON
Death: 6 Jun 0188, Ernestown , Len & Add, ON

¹² p86

Spouse: Elizabeth HIGBY

Children: Edmund (1841-)
George

1.6.1.2.1.2.8.1.1 Edmund BRISTOL M.P.

Birth: 1841, Ernestown , Len & Add, ON

³³ M.P. for Toronto

1.6.1.2.1.2.8.1.2 George BRISTOL

Occ: grocer in Hamilton, ON³³

1.6.1.2.1.2.8.2 James BRISTOL

Birth: 1823, Ernestown , Len & Add, ON

1.6.1.2.1.2.8.3 Caroline BRISTOL

Birth: 1826, Ernestown, Lennox & Addington, ON

1.6.1.2.1.2.8.4 Sarah BRISTOL

Birth: 1829, Ernestown, Lennox & Addington, ON

1.6.1.2.1.2.8.5 Catherine Jane BRISTOL

Birth: 5 Jun 1833, Ernestown , Len & Add, ON

1.6.1.2.1.2.8.6 Lewis Way BRISTOL

Birth: 16 Nov 1837, Ernestown, Lennox & Addington, ON

1.6.1.2.1.2.8.7 Mary Ann BRISTOL

Birth: 1839, Ernestown, Lennox & Addington, ON

1.6.1.2.1.2.8.8 Phoebe BRISTOL

Birth: 1841, Ernestown, Lennox & Addington, ON

1.6.1.2.1.2.9 Lewis WAY

WAY FAMILY OF PRINCE EDWARD COUNTY, QUAKERS & UELS

Birth: 1818, Northport, Sophiasburgh, Prince Edward Co., ON
Death: 1864

Spouse: Clarissa VAN CAMP
Marr: 1829

1.6.1.2.1.3 Elizabeth WAY

Birth: 18 Feb 1768, Fishkill, Dutchess Co., New York, USA

Doug Norman says she married William Heliker.

Spouse: William HELIKER I
Birth: 1764, Rambout, Fishkill, Dutchess, NY

Children: Daniel
Jemima
William H. (1806-)

1.6.1.2.1.3.1 Daniel HELIKER

1.6.1.2.1.3.2 Jemima HELIKER

1.6.1.2.1.3.3 William H. HELIKER

(See duplicate branch below)

1.6.1.2.1.4 Daniel WAY

Birth: 31 Jul 1770, Fishkill, Dutchess Co., New York, USA

It is said that he was given 5 lbs as his birthright while the other children shared equally and faired much better. He served under his father in the militia but appears to have been a Quaker?

Spouse: Elizabeth LOSEE

Children: Daniel Frederick (1806-1879)

1.6.1.2.1.4.1 Daniel Frederick WAY

Birth: 5 Oct 1806, Sophiasburg, Prince Edward County, Ontario⁸
Death: 4 Jul 1879, Picton, Prince Edward Co., Ontario

³ Settled in Sophiasburgh.

Spouse: Catherine FOX
Birth: 1803, Ontario
Father: Henry FOX (1762-1822)
Mother: Elizabeth DEMILLE (1785-1878)
Marr: 1820

WAY FAMILY OF PRINCE EDWARD COUNTY, QUAKERS & UELS

Children: Samuel "Allan" (1822-1917)
William
Eliza A.
Alexander
Jane
John Stanley (1838-)
Catherine
Rhoda

1.6.1.2.1.4.1.1a Samuel "Allan" WAY*

Birth: 15 Jun 1822, ONtario
Death: 30 Mar 1917
Reli: Salvation Army

³p330 Set. HUNGERFORD

called "Allan"

! ON Registry Vol. 7 (Thomas B. Wilson) p. 184

Victoria District Marriages-

- 1) Elizabeth Parks b. 24 mar 1844, Madoc Twp. Hastings Co., ON Married 16 Dec 1891, Dungannon Twp. Hastings
- 2) Sarah Provost - 10 Jun 1845 in Victoria District by Rev. Henry Lane, Wit. Jacob Kimmerly, Henry Fox
- 3) Lucinda Provost - 10 Jun 1850 Victoria District, (Hastings Co.) Ont

Spouse: Sarah PREVOUX

Other spouses: Matilda Lucinda PREVOUX

1.6.1.2.1.4.1.1b Samuel "Allan" WAY* (See above)

Spouse: Matilda Lucinda PREVOUX
Birth: 1833, Ontario
Death: 6 Mar 1890, Dungannon Twp., Hastings Co., ON

Children: Mary Matilda (1851-1910)
Margaret Ann (1855-)
Esmerelda Emilia "Catherine" (1856-)
Lydia Maria (1862-)
Hannah Jane (1862-)

Other spouses: Sarah PREVOUX

1.6.1.2.1.4.1.1b.1 Mary Matilda WAY

(See duplicate branch below)

1.6.1.2.1.4.1.1b.2 Margaret Ann WAY

Birth: 7 Jun 1855

1.6.1.2.1.4.1.1b.3 Esmerelda Emilia "Catherine" WAY

WAY FAMILY OF PRINCE EDWARD COUNTY, QUAKERS & UELS

Birth: 11 Mar 1856

Called "Catherine".

1.6.1.2.1.4.1.1b.4 Lydia Maria WAY

Birth: 24 Jan 1862

1.6.1.2.1.4.1.1b.5 Hannah Jane WAY

Birth: 29 Nov 1862

1.6.1.2.1.4.1.2a William WAY*

Spouse: Mahala A. LEWIS³

Other spouses: Mahala PERRY

1.6.1.2.1.4.1.2b William WAY* (See above)

Spouse: Mahala PERRY

Other spouses: Mahala A. LEWIS

1.6.1.2.1.4.1.3 Eliza A. WAY³

Spouse: Louis BROWN

Children: Alfred
John
Albert

1.6.1.2.1.4.1.3.1 Alfred BROWN

1.6.1.2.1.4.1.3.2 John BROWN

1.6.1.2.1.4.1.3.3 Albert BROWN

1.6.1.2.1.4.1.4 Alexander WAY³

Spouse: Priscilla BROWN

1.6.1.2.1.4.1.5 Jane WAY

WAY FAMILY OF PRINCE EDWARD COUNTY, QUAKERS & UELS

Spouse: Edward THOMPSON

Children: Nelson
Hannah
George
Mary
Matilds
Letitia
Blake

1.6.1.2.1.4.1.5.1 Nelson THOMPSON

1.6.1.2.1.4.1.5.2 Hannah THOMPSON

1.6.1.2.1.4.1.5.3 George THOMPSON

1.6.1.2.1.4.1.5.4 Mary THOMPSON

1.6.1.2.1.4.1.5.5 Matilds THOMPSON

1.6.1.2.1.4.1.5.6 Letitia THOMPSON

1.6.1.2.1.4.1.5.7 Blake THOMPSON

1.6.1.2.1.4.1.6a John Stanley WAY*

Birth: 9 May 1838, Sophiasburg, Prince Edward County, Ontario

Spouse: Phoebe Sophronia CROSS

Birth: 15 Jul 1846

Father: Robert CROSS

Mother: Mary WILSON

Marr: 3 Jun 1864, St. Mary Magdalene, Picton

Children: John
Jane
Clarence
Sarah
Walter

Other spouses: Nancy COONEY

1.6.1.2.1.4.1.6a.1 John WAY

1.6.1.2.1.4.1.6a.2 Jane WAY

WAY FAMILY OF PRINCE EDWARD COUNTY, QUAKERS & UELS

1.6.1.2.1.4.1.6a.3 Clarence WAY

1.6.1.2.1.4.1.6a.4 Sarah WAY

1.6.1.2.1.4.1.6a.5 Walter WAY

1.6.1.2.1.4.1.6b John Stanley WAY* (See above)

Spouse: Nancy COONEY

Children: one

Other spouses: Phoebe Sophronia CROSS

1.6.1.2.1.4.1.6b.1 one WAY

Male or Female? Name?

1.6.1.2.1.4.1.7 Catherine WAY

Spouse: Colborne ROBERTSON

Children: Henry
William
Catherine
Chrissie

1.6.1.2.1.4.1.7.1 Henry ROBERTSON

1.6.1.2.1.4.1.7.2 William ROBERTSON

1.6.1.2.1.4.1.7.3 Catherine ROBERTSON

1.6.1.2.1.4.1.7.4 Chrissie ROBERTSON

1.6.1.2.1.4.1.8 Rhoda WAY

Spouse: B. SALISBURG³

Children: Alex
Peter

WAY FAMILY OF PRINCE EDWARD COUNTY, QUAKERS & UELS

Wilhelmina
Zeena
Eldon
Harvey
Daniel
Jesse
Edith
Pearl

1.6.1.2.1.4.1.8.1 Alex SALISBURG

1.6.1.2.1.4.1.8.2 Peter SALISBURG

1.6.1.2.1.4.1.8.3 Wilhelmina SALISBURG

1.6.1.2.1.4.1.8.4 Zeena SALISBURG

³ Spelled Zenna.

1.6.1.2.1.4.1.8.5 Eldon SALISBURG

1.6.1.2.1.4.1.8.6 Harvey SALISBURG

1.6.1.2.1.4.1.8.7 Daniel SALISBURG

1.6.1.2.1.4.1.8.8 Jesse SALISBURG

1.6.1.2.1.4.1.8.9 Edith SALISBURG

1.6.1.2.1.4.1.8.10 Pearl SALISBURG

1.6.1.2.1.5 Henry WAY

Birth: 1772, Fishkill, Dutchess Co., New York, USA

1.6.1.2.1.6 John WAY

Birth: 17 Jan 1775, Fishkill, Dutchess Co., New York, USA

1.6.1.2.1.7 Francis WAY

Birth: 10 Jul 1777, Fishkill, Dutchess Co., New York, USA

WAY FAMILY OF PRINCE EDWARD COUNTY, QUAKERS & UELS

1.6.1.2.1.8 Benjamin WAY UE³

Birth: 5 Apr 1780, Fishkill, Dutchess Co., New York, USA⁸
Death: 14 Nov 1872, Ameliasburgh, Prince Edward Co. Ontario
Burial: Carrying Place, Prince Edward Co., ON

³ Not a Quaker like his brothers. Served in the War of 1812-15. Lived on first concession of Sophiasburgh near Northport. Later moved to Murray Twp. Northumberland County.

! Van Voorhis Family Notes on the Ancestry of Major Wm. Roe Van Voorhis, of Fishkill, Dutchess County, New York by his grandson, Elias W. Van Voorhis of New York City. 1881 reproduced by photoduplication by The NEHGS, Boston M.A. and sold to Muriel Walton in Feb. 2000-p161- name is spelled Wey -see Benjamin Wey's family b. about 1770 probably Fishkill, New York area.

! "The New York Way Family" by Harry Way 1995

! some say "b. 4 May 1780" Was he born on the 4th of the 5th month or the 5th of the 4th month??

!DEATH- Wanamaker's Prince Edward Co. Cemeteries

Spouse: Catherine CHISHOLM
Birth: 14 Feb 1782, Scotland

Children: Benjamin (1819-)

1.6.1.2.1.8.1 Benjamin WAY

Birth: 24 Jun 1819, Sophiasburgh Twp., Prince Edward Co., Ontario

¹⁰p48 Some Benjamin Way had a daughter named Lucy Ann Way b 1875 who married Arthur E. COLE of Ameliasburgh, born 1874

Spouse: Charlotte FAIRFIELD

Children: A. (1848-)
Byron (1852-)
Alta (1857-)
Jesse (1860-)
Tabitha Jane (1861-1875)
Aseneth (1864-)
Ella (1867-)
Benjamin (1869-)
Francis (1872-)

1.6.1.2.1.8.1.1 A. WAY

Birth: 1848, Murray Twp., Northumberland Co., ON

Boy or girl?

1.6.1.2.1.8.1.2 Byron WAY

Birth: 1852

WAY FAMILY OF PRINCE EDWARD COUNTY, QUAKERS & UELS

1.6.1.2.1.8.1.3 Alta WAY

Birth: 1857

1.6.1.2.1.8.1.4 Jesse WAY

Birth: 1860

1.6.1.2.1.8.1.5 Tabitha Jane WAY

Birth: Apr 1861, Ontario

Death: 29 May 1875

died young

1.6.1.2.1.8.1.6 Aseneth WAY

Birth: 1864

Male or female?

1.6.1.2.1.8.1.7 Ella WAY

Birth: 1867

1.6.1.2.1.8.1.8 Benjamin WAY

Birth: 1869

1.6.1.2.1.8.1.9 Francis WAY

Birth: 1872

Male or female?

1.6.1.2.1.9 Joseph WAY

Birth: 11 Apr 1788

1.6.1.2.2 Elizabeth WAY

Birth: 23 Sep 1742, Newtown, Queens Co., New York, USA

Spouse: William GILES

Marr: 25 Feb 1761

1.6.1.2.3 James WAY

Birth: 14 Aug 1745, Newtown, Queens Co., New York, USA

Death: aft 1790

! Probably James (the 1st) as it says in 1790 Census for Dutchess Co. NY

WAY FAMILY OF PRINCE EDWARD COUNTY, QUAKERS & UELS

! Dutchess County, New York Census 1790-

WAY, Elizabeth Fishkill
WAY, Francis Jr. Fishkill
WAY, Francis Sr. Fishkill
WAY, George Beekman
WAY, James the 1st Fishkill
WAY, Samuel Beekman

! Census 1790 - Fishkill NY.

Way, James the 1st - 3 free white males 16 yrs. and up and heads of families; 1 free white males under 16; 6 free white females and head of families; no other free persons; no slaves.

Spouse: Johann BADEAU
Birth: abt 1745, Rombout Fishkill Dutchess Co. NY
Death: 1805
Father: Peter BADEAU (1721-)
Mother: Anne Hannah TOMPKINS (~1723-)
Marr: 17 Oct 1765

Children: Francis (1766-)
Abraham (1767-)
Thomas (1768-)
Benjamin (1770-)
James T. (1774-)
John J. (1775-)
Peter B. (1776-)
Elizabeth (1777-)
Martha (1778-)
Anna (1779-)
Hannah (1780-)
Judith Sophia (1781-)

1.6.1.2.3.1 Francis WAY

Birth: 1766, Fishkill, Dutchess Co., New York, USA

1.6.1.2.3.2 Abraham WAY

Birth: 1767, Fishkill, Dutchess Co., New York, USA

Spouse: Nellie FREDERICK

Children: James (1800-1889)
Abraham (1813-)
UNNAMED (1791-)
William (1799-)
Benjamin (1810-)
Francis (1795-)
Andrew (1807-)
Lanor (1800-)

1.6.1.2.3.2.1 James WAY

WAY FAMILY OF PRINCE EDWARD COUNTY, QUAKERS & UELS

Birth: 27 Apr 1800, Grand Isle, Grand Isle, Vermont
Death: 7 Dec 1889, Ridgeway, Winneshiek, Iowa
Occ: Farmer

! Census: 1860 Altona , Clinton County NY

James WAY born 27 Apr 1800 in Vermont Death: 7 Dec 1889 in Ridgeway Winneshiek, Iowa

Occupation: farmer

Children

1. Elizabeth B WAY b: Jul 1829
2. Tuber WAY
3. Eunice WAY b: 1831 in vt
4. Merritt WAY b: 1833 in vermont
5. Joanna WAY b: 1840 in vt
6. George WAY b: 1844 in vermont
7. David WAY b: 12 Oct 1838 in grand isle alburgh vermont
8. Tabor Ira WAY b: 7 May 1842 in grand isle alburgh vermont

Spouse: Eliza WALKER
Birth: 22 Feb 1814, Grand Isle, Grand Isle, Vermont
Marr: 24 Dec 1828, Grand Isle, Grand Isle, Vermont

1.6.1.2.3.2.2 Abraham WAY

Birth: 1813, Grand Isle, Grand Isle, Vermont

1.6.1.2.3.2.3 WAY

Birth: 1791, Grand Isle, Grand Isle, Vermont

1.6.1.2.3.2.4 William WAY

Birth: 1799, Grand Isle, Grand Isle, Vermont

1.6.1.2.3.2.5 Benjamin WAY

Birth: 1810, Grand Isle, Grand Isle, Vermont

1.6.1.2.3.2.6 Francis WAY

Birth: 16 Mar 1795, Grand Isle, Grand Isle, Vermont

1.6.1.2.3.2.7 Andrew WAY

Birth: 7 Apr 1807, Grand Isle, Grand Isle, Vermont

1.6.1.2.3.2.8 Lanor WAY

Birth: 27 Apr 1800, Grand Isle, Grand Isle, Vermont

1.6.1.2.3.3 Thomas WAY

Birth: 1768, Fishkill, Dutchess Co., New York, USA

WAY FAMILY OF PRINCE EDWARD COUNTY, QUAKERS & UELS

1.6.1.2.3.4 Benjamin WAY

Birth: 1770, Fishkill, Dutchess Co., New York, USA

1.6.1.2.3.5 James T. WAY

Birth: 1774, Fishkill, Dutchess Co., New York, USA

1.6.1.2.3.6 John J. WAY

Birth: 1775, Fishkill, Dutchess Co., New York, USA

1.6.1.2.3.7 Peter B. WAY

Birth: 1776, Fishkill, Dutchess Co., New York, USA

1.6.1.2.3.8 Elizabeth WAY

Birth: 1777, Fishkill, Dutchess Co., New York, USA

1.6.1.2.3.9 Martha WAY

Birth: 1778, Fishkill, Dutchess Co., New York, USA

1.6.1.2.3.10 Anna WAY

Birth: 1779, Fishkill, Dutchess Co., New York, USA

1.6.1.2.3.11 Hannah WAY

Birth: 1780, Fishkill, Dutchess Co., New York, USA

1.6.1.2.3.12 Judith Sophia WAY

Birth: 1781, Fishkill, Dutchess Co., New York, USA

1.6.1.2.4 Lt. Francis WAY Jr.

Birth: 9 Nov 1750, Fishkill, Dutchess, New York

Death: 14 Dec 1855, Portland, Ionia, Michigan³⁴

! Dutchess County, New York Census 1790-

WAY, Elizabeth	Fishkill
WAY, Francis Jr.	Fishkill
WAY, Francis Sr.	Fishkill
WAY, George	Beekman
WAY, James the 1st	Fishkill
WAY, Samuel	Beekman

! Census 1790 - Fishkill, NY

Way, Francis Jr., - 2 free white males 16 yrs. and up and heads of families; 3 free white males under 16; 4 free white females and head of families; no other free persons; no slaves

WAY FAMILY OF PRINCE EDWARD COUNTY, QUAKERS & UELS

Spouse: Miriam GILDERSLEEVE
Birth: 1754, Fishkill, Dutchess, New York³⁴
Father: John GILDERSLEEVE
Mother: Ruth
Marr: 17 Jan 1768, Rombout Precinct, Dutchess, New York, U.S.A.³⁴

Children: Elizabeth (1773-)
Francis (1775-)
Lawrence Daily (1776-)
Jose (1778-)
Margaret "Peggy" (1780-)
Ruth (1782-)
Daniel (1787-)

1.6.1.2.4.1 Elizabeth WAY

Birth: 1773

1.6.1.2.4.2 Francis WAY

Birth: 16 Oct 1775

1.6.1.2.4.3 Lawrence Daily WAY

Birth: 1776

Spouse: Mehitable Priscilla COLEMAN
Birth: 1779, Putnam County, New York
Marr: 1795, Dutchess County, N.Y.

Children: Alva T. (1795-)
John B. (1800-)
Alan D. (1802-)
William (1805-)

1.6.1.2.4.3.1 Alva T. WAY

Birth: 1795, Fishkill, Dutchess Co., New York, USA

1.6.1.2.4.3.2 John B. WAY

Birth: 1800, Fishkill, Dutchess Co., New York, USA³⁴

1.6.1.2.4.3.3 Alan D. WAY

Birth: 1802, Fishkill, Dutchess Co., New York, USA

May have been spelled Allanson.

1.6.1.2.4.3.4 William WAY

Birth: 1805, Fishkill, Dutchess Co., New York, USA

WAY FAMILY OF PRINCE EDWARD COUNTY, QUAKERS & UELS

1.6.1.2.4.4 Jose WAY

Birth: 1778

1.6.1.2.4.5 Margaret "Peggy" WAY

Birth: 1780, Fishkill, Dutchess Co., New York, USA

1.6.1.2.4.6 Ruth WAY

Birth: 1782

1.6.1.2.4.7 Daniel WAY

Birth: 1787

1.6.1.2.5 Hannah WAY

Birth: 3 Oct 1754, Fishkill, Dutchess Co., New York, USA

Spouse: Marvin ROLAND

1.6.1.2.6 Jemima WAY

Birth: 31 Jul 1756, Fishkill, Dutchess Co., New York, USA

Spouse: Bodias MAYBEE

1.6.1.2.7 Martha WAY

Birth: 25 Mar 1758, Fishkill, Dutchess Co., New York, USA

Spouse: Isaac WOOD

1.6.1.2.8 Jost WAY

Birth: 28 Oct 1759, Fishkill, Dutchess Co., New York, USA

Death: 22 Feb 1850, Fishkill, Dutchess Co., New York, USA

! also recorded as JoseWAY

Spouse: Elizabeth BEDELL

Children: Deborah
Daniel

1.6.1.2.8.1 Deborah WAY

Spouse: John KOTCHAPAW³⁵

Children: Matilda (1835-)
Rueben (1827-)

WAY FAMILY OF PRINCE EDWARD COUNTY, QUAKERS & UELS

Deborah Ann

1.6.1.2.8.1.1 Matilda KOTCHAPAW¹⁰

Birth: 18 Jun 1835, Thurlow, Hastings, Ontario, Canada

Spouse: Caleb ROBLIN

Birth: 23 Feb 1835

Father: Levi ROBLIN (1793-1878)

Mother: Elizabeth OSBORNE

Marr: 27 Sep 1859, Prince Edward Co. Ontario

Children: Elizabeth Augusta (1860-)

Clara Maud (1864-)

Jacob Binter (1868-)

1.6.1.2.8.1.1.1 Elizabeth Augusta ROBLIN

Birth: 18 Aug 1860, Sophiasburg Township, Prince Edward County, Ontario, Canada

1.6.1.2.8.1.1.2 Clara Maud ROBLIN

Birth: 18 Jun 1864, Sophiasburg Township, Prince Edward County, Ontario, Canada

Spouse: Albert HADLEY

Birth: 8 Dec 1872, Port Perry, ON

Marr: 2 May 1894, Desoronto, ON³⁶

Children: Ruby Aldsen (1895-)

Gladys (1901-)

1.6.1.2.8.1.1.2.1 Ruby Aldsen HADLEY

Birth: 1895

1.6.1.2.8.1.1.2.2 Gladys HADLEY

Birth: 1901

1.6.1.2.8.1.1.3 Jacob Binter ROBLIN

Birth: 4 Feb 1868, Sophiasburg Township, Prince Edward County, Ontario, Canada

1.6.1.2.8.1.2 Rueben KOTCHAPAW

Birth: 1827

1.6.1.2.8.1.3 Deborah Ann KOTCHAPAW

1.6.1.2.8.2 Daniel WAY

WAY FAMILY OF PRINCE EDWARD COUNTY, QUAKERS & UELS

Spouse: Lucy WILSON

Children: John George (1812-)

1.6.1.2.8.2.1 John George WAY

Birth: 16 Apr 1812

Spouse: Hannah VANDERWERKEN
Birth: 2 Jan 1815, Waterford, , New York
Father: Henrick VANDERWERKEN (1789-)
Mother: Margaret CHAMBERS (1816-)

1.6.1.2.9 Judith WAY

Birth: 27 Feb 1761, Fishkill, Dutchess Co., New York, USA

Spouse: William GORSSLINE

1.6.1.2.10 John WAY

Birth: 3 Sep 1762, Fishkill, Dutchess County, New York
Death: 20 Feb 1845, Ameliasburg Township, Prince Edward County, Ontario, Canada
Burial: Foster Cem., Sophiasburg, Prince Edward Co, ON

!R. Keith Cross,UE,P. Eng., 417-1 Ripley Ave.Toronto, Ontario M6S 4Z6 RK_CROSS@ Compuserve.com- pub. in
The Searchlight, Dec. 1997,p.18- served in the Revolutionary War according to US Bureau of Veterans
Administration Pension Claim S.42609, and m. Molly (Mary) BUDD

Spouse: Mary BUDD
Birth: 24 Jan 1765, Fishkill, Dutchess County, New York
Death: 20 Feb 1843, Fishkill, Dutchess County, New York
Marr: 1786, Dutchess County, N.Y.

Children: Francis (1788-)
John (1790-1845)
Mary "Polly" (1792-)
Margaret (1794-1882)
Abby (1795-)
Sarah E. (1796-)
Letitia (1798-)
Benjamin R. (1800-1843)
Gilbert

1.6.1.2.10.1 Francis WAY

Birth: 1788

1.6.1.2.10.2 John WAY

Birth: 1790, Fishkill, Dutchess Co., New York, USA
Death: 7 Nov 1845, Ameliasburgh, ON, Canada
Occ: Farmer

WAY FAMILY OF PRINCE EDWARD COUNTY, QUAKERS & UELS

Reli: Wesleyan Methodist¹⁰

!R. Keith Cross, UE, P. Eng., 417-1 Ripley Ave. Toronto, Ontario M6S 4Z6 pub. in The Searchlight, Dec. 1997, p.18- came to Northport, Sophiasburg, Prince Edward County with his family about 1805 at age 15.-had ten children

³ p.914- settled in Ameliasburg- 6 children listed

¹⁰p295 WM; Farmer; of Ameliasburgh

Spouse: Mary CASEY
Birth: 1792, Adolphustown, Lennox & Add., ON, Canada
Death: 1864, Ameliasburg Twp., ON, Canada
Father: William CASEY UE (1760-1842)
Mother: Martha ROBINSON (1763-1840)
Marr: abt 1815

Children: William C. (1816-)
John Francis (1817-1887)
Mary Ann (1819-)
Elizabeth (1821-~1821)
George R. (1823-1864)
Aletta (1828-1907)
Willet Henry (1831-1898)
Gilbert S. (1834-1907)
Martha (1835-1895)
Sarah Eliza (1837-1917)

1.6.1.2.10.2.1 William C. WAY³⁷

Birth: 9 Jan 1816

⁹p84 of Ameliasburgh

Spouse: Hester Ann HARRIS

Children: Austin (1845-)
James (1851-)
Emma (1855-)
William H. (1860-)
George (1854-)

1.6.1.2.10.2.1.1 Austin WAY

Birth: 12 Mar 1845, Ameliasburgh, Prince Edward County, Ontario, Canada

⁹ p84 Minister for his Baptism - W. McFadden. Name is spelled Austan

1.6.1.2.10.2.1.2 James WAY

Birth: 1851

1.6.1.2.10.2.1.3 Emma WAY

WAY FAMILY OF PRINCE EDWARD COUNTY, QUAKERS & UELS

Birth: 1855

1.6.1.2.10.2.1.4 William H. WAY

Birth: 1860

Spouse: Lena MAY³⁷

1.6.1.2.10.2.1.5 George WAY

Birth: 1854

¹⁰ p299 " One George W. Way born 1858 married Emily Frances Weese born 9 FEB 1858 in Ameliasburg, Prince Edward, Ont, Canada d/o George Angel WEESE b 1817 and ((Phoebe Ann Weese d/o William Weese and Mary (Polly) Nix)) and had children- Jennie born about 1881, John born about 1882, Mary born 14 MAY 1883 , Harold (Harry) WAY b: 20 JUN 1885, Irene WAY b: 9 JUL 1891, Flossie WAY b: 2 OCT 1895
???Is this the same George Way??

Spouse: Emily Frances WEESE
Father: George Angel WEESE II (1817-)
Mother: Phoebe Ann WEESE (1828-)

1.6.1.2.10.2.2 John Francis WAY³⁷

Birth: 1817
Death: 1887

!Pioneer Life p.914-

Spouse: Sarah POST

1.6.1.2.10.2.3 Mary Ann WAY

Birth: 1819

Spouse: Isaac WANNAMAKER

1.6.1.2.10.2.4 Elizabeth WAY

Birth: 1821
Death: abt 1821

1.6.1.2.10.2.5 George R. WAY

Birth: 18 Nov 1823
Death: 8 Aug 1864, Ameliasburg Township, Prince Edward County, Ontario, Canada

!Pioneer Life p. 914

Spouse: Elizabeth SOUTHARD³⁷

1.6.1.2.10.2.6 Aletta WAY

WAY FAMILY OF PRINCE EDWARD COUNTY, QUAKERS & UELS

Birth: 1828
Death: 1907

Spouse: Henry SNIDER³⁷

1.6.1.2.10.2.7 Willet Henry WAY

Birth: 11 Nov 1831, Ameliasburgh Twp., Prince Edward Co., Ontario¹⁰
Death: 6 Mar 1898, Goderich, Huron Co., Ontario
Burial: Ball's Cemetery, Auburn, Huron Co., Ontario
Occ: Carriagemaker
Reli: Wesleyan Methodist

!R. Keith Cross, UE, P. Eng., 417-1 Ripley Ave. Toronto, Ontario M6S 4Z6 pub. in The Searchlight, Dec. 1997, p.18
- of Mountain View, Ameliasburg Twp.. Willet is his gr-grandfather

¹⁰p 295 Res: Ameliasburgh 2-68

Born 11 NOV 1830 in Ameliasburgh Twp., Prince Edward Co., Ontario - Canada

Ontario - Canada, 1858-1869 Marriage Index

Way, Willet H. Age : 27

Birth Place : Ameliasburgh Township

Residence : Ameliasburgh Township

Father : John

Mother : Mary

Spouse : Platt, Adelaide

Age : 18

Birth Place : Hillier Township

Residence : Hillier Township

Father : Caleb

Mother : Jemima

Marriage Date : 9/8/1859

County : Hastings

Microfilm Roll : 1030057

Spouse: Adelaide PLATT
Birth: 1841, Hillier, Prince Edward Co, ON, Canada
Death: 1890
Father: Caleb PLATT Jr. (1800-)
Mother: Jemima HUBBS (1806-1853)
Marr: 8 Sep 1859

Children: Mary Priscilla (1862-1916)
Ida (1864-)
Casey (1869-)
Alva Wiken (1871-1947)

1.6.1.2.10.2.7.1 Mary Priscilla WAY

Birth: 1862, Ameliasburg Township, Prince Edward County, Ontario, Canada
Death: Sep 1916, Castor, Alberta

WAY FAMILY OF PRINCE EDWARD COUNTY, QUAKERS & UELS

Spouse: John MALLAUGH
Death: Castor, Alberta

Children: Irenne
Earle

1.6.1.2.10.2.7.1.1 Irenne MALLAUGH

Birth: Godderich, ON

1.6.1.2.10.2.7.1.2 Earle MALLAUGH

1.6.1.2.10.2.7.2 Ida WAY

Birth: 1864

1.6.1.2.10.2.7.3 Casey WAY

Birth: 1869

1.6.1.2.10.2.7.4 Alva Wiken WAY

Birth: 4 May 1871
Death: 1947, Seaforth, Huron Co., Ontari
Burial: Ball's Cemetery, Auburn, Huron Co., Ontario

Spouse: Maud E. OKE

Children: Berton D. (1900-)
Gladys R. (1908-)

1.6.1.2.10.2.7.4.1 Berton D. OKE

Birth: 1900

1.6.1.2.10.2.7.4.2 Gladys R. OKE

Birth: 12 May 1908, Seaforth, Huron Co., ON

1.6.1.2.10.2.8 Gilbert S. WAY

Birth: 18 Mar 1834³⁷
Death: 4 Jul 1907³⁸
Occ: Farmer
Reli: Weslyn Methodist

³ p.914-

¹⁰ p 295 of AMELIASBURGH 3-66; Weslyn Methodist; Farmer

Spouse: Hester Ann PLATT
Birth: 3 Nov 1831

WAY FAMILY OF PRINCE EDWARD COUNTY, QUAKERS & UELS

Father: Caleb PLATT Jr. (1800-)
Mother: Jemima HUBBS (1806-1853)

Children: Emma E. (1866-)
Anna E. (1867-)
Mary (1870-)

1.6.1.2.10.2.8.1 Emma E. WAY

Birth: 1866

1.6.1.2.10.2.8.2 Anna E. WAY

Birth: 1867

¹⁰ p281 Some Annie Way married as his second wife, Stephen A. Van Cott born 1862 son of Peter Van Cott and Christen A. Murphy. Two of Stephen's brothers settled in Syracuse. ((Probably this one.))

⁹ page at back CI- xvii-Do not confuse this Anna WAY with Anna WAY b 1779, Saratoga, NY who m. Caleb BROWN b 1783 and the mother of Caleb Washington Brown who married Nancy VanNest.

1.6.1.2.10.2.8.3 Mary WAY

Birth: 1870

???Is this the Mary R. WAY who married George W. Spencer b abt 1861 who lived in Hillier.

1.6.1.2.10.2.9 Martha WAY

Birth: 1835
Death: 1895

!Pioneer Life p.914-

Spouse: Joseph LANGDON

1.6.1.2.10.2.10 Sarah Eliza WAY

Birth: 1837
Death: 12 May 1917

!Pioneer Life p.914-

Spouse: James DAVIS
Marr: Winnipeg, Manitoba

1.6.1.2.10.3 Mary "Polly" WAY

Birth: 1792, Fishkill, Dutchess Co., New York, USA¹⁹

⁵ P 475 "William Anderson from Ireland came to America with his parents in 1793 and to Canada in 1803. In 1806 he settled on Mississauga Point, having married Polly Way.

WAY FAMILY OF PRINCE EDWARD COUNTY, QUAKERS & UELS

Spouse: William ANDERSON
Birth: 1786, County Monaghan, Ireland¹⁹
Death: 1869
Father: James ANDERSON
Mother: Jane
Marr: 1 Jul 1806

Children: John
William (~1812-)
Levi
George
James Way (1832-1914)
Mary
Letitia
Martha
Margaret

1.6.1.2.10.3.1 John ANDERSON

1.6.1.2.10.3.2 William ANDERSON

Birth: abt 1812

1.6.1.2.10.3.3 Levi ANDERSON

1.6.1.2.10.3.4 George ANDERSON

1.6.1.2.10.3.5 James Way ANDERSON

Birth: 1832
Death: 1914
Occ: Entrepreneur, Est. Bayside Cheese Factory, Built a Ferry, Raised Percherons, Patented Appliances

¹⁹ p638- youngest of 12 children

Spouse: Theodocia BRICKMAN

Children: Edward (1859-)
Frederick (1862-)
Mary (1865-)
Harry (1872-1931)

1.6.1.2.10.3.5.1 Edward ANDERSON

Birth: 1859

1.6.1.2.10.3.5.2 Frederick ANDERSON

Birth: 1862

WAY FAMILY OF PRINCE EDWARD COUNTY, QUAKERS & UELS

¹⁹ Died before 30th birthday.

1.6.1.2.10.3.5.3 Mary ANDERSON

Birth: 1865

¹⁹ Died before 30th birthday.

1.6.1.2.10.3.5.4 Harry ANDERSON

Birth: 1872

Death: 1931

Spouse: Gertrude PECK

Birth: 1876

Death: 1955¹⁹

Father: William P. PECK

Mother: Sarah Ann DEMPSEY

Marr: abt 1900

Children: Mary Eleanor

1.6.1.2.10.3.5.4.1 Mary Eleanor ANDERSON

Spouse: Francis Sherman BABBITT

Birth: 1905

Death: 1973¹⁹

Father: Charles Herbert BABBITT (1870-1945)

Mother: Frances Mabel HUFF

Children: William Sherman
Harry Gordon

1.6.1.2.10.3.5.4.1.1 William Sherman BABBITT

Spouse: Shirley WAGNER

Children: David
Marion
Donald

1.6.1.2.10.3.5.4.1.1.1 David BABBITT

1.6.1.2.10.3.5.4.1.1.2 Marion BABBITT

1.6.1.2.10.3.5.4.1.1.3 Donald BABBITT

WAY FAMILY OF PRINCE EDWARD COUNTY, QUAKERS & UELS

1.6.1.2.10.3.5.4.1.2 Harry Gordon BABBITT

¹⁹ Called Gordon

Spouse: Corinne FARGEY¹⁹

Children: Mary Jane
Julie
James

1.6.1.2.10.3.5.4.1.2.1 Mary Jane BABBITT

1.6.1.2.10.3.5.4.1.2.2 Julie BABBITT

1.6.1.2.10.3.5.4.1.2.3 James BABBITT

1.6.1.2.10.3.6 Mary ANDERSON

1.6.1.2.10.3.7 Letitia ANDERSON

1.6.1.2.10.3.8 Martha ANDERSON

1.6.1.2.10.3.9 Margaret ANDERSON

1.6.1.2.10.4 Margaret WAY

Birth: 1794, Fishkill, Dutchess Co., New York, USA
Death: 28 Apr 1882

!Pioneer Life on the Bay of Quinte p.762- settled in Ameliasburgh 6 children are listed.

Spouse: Richard SPRUNG
Birth: 15 Feb 1800, Sophiasburg Township, Prince Edward County, Ontario, Canada
Death: 1 Apr 1879, Ameliasburg Township, Prince Edward County, Ontario, Canada
Father: Gabriel SPRUNG (1767-1807)
Mother: Maria BAYARD (~1765-)
Marr: Ameliasburg Township, Prince Edward County, ON

Children: John (1823-)
Gabriel (1823-)
Mary (1827-)
Daniel Bayard (1828-)
Benjamin (1831-)
David B. (1833-)
William (1836-)

WAY FAMILY OF PRINCE EDWARD COUNTY, QUAKERS & UELS

George Henry (1838-)
Letitia Ann (1842-1912)
Richard James (1843-)

1.6.1.2.10.4.1 John SPRUNG

Birth: 1823

John SPRUNG

* Sex: M
* Birth: 1823
* Death: 22 Jan 1908

Father: Richard SPRUNG b: 15 Feb 1800 in Sophiasburg Township, Prince Edward County, Ontario, Canada
Mother: Margaret WAY b: 1800 in Ameliasburg Township, Prince Edward County, Ontario, Canada
Marriage 1 Catherine GLOVER b: 1824

Children

1. Fitzallen SPRUNG b: 1844
Marriage 2 Catherine POTTER b: 1830

Children

1. Melborn R. SPRUNG b: 1852
2. Mary Letta SPRUNG b: 1854
3. Samuel M. SPRUNG b: 1856
4. Margaret J. SPRUNG b: 1863
5. Adella K. SPRUNG b: 1865

1.6.1.2.10.4.2 Gabriel SPRUNG

Birth: 1823

ID: I2021

* Name: Gabriel SPRUNG
* Sex: M
* Birth: 1823
* Death: 1904

Father: Richard SPRUNG b: 15 Feb 1800 in Sophiasburg Township, Prince Edward County, Ontario, Canada
Mother: Margaret WAY b: 1800 in Ameliasburg Township, Prince Edward County, Ontario, Canada
Marriage 1 Christena PATTERSON b: 1828
* Married: ABT. 1850

Children

1. Richard Allen SPRUNG b: 5 Oct 1851 in Hullett
2. Robert Isiah SPRUNG b: 12 Jun 1854 in Hullett
3. Aletta Ann SPRUNG b: 5 Jun 1859 in Hullett

Spouse: Christina PATTERSON
Birth: 1828

1.6.1.2.10.4.3 Mary SPRUNG

Birth: 1827

WAY FAMILY OF PRINCE EDWARD COUNTY, QUAKERS & UELS

1.6.1.2.10.4.4 Daniel Bayard SPRUNG

Birth: 1828
Reli: Weslayan Methodist

Spouse: Melinda WAY
Birth: 23 Sep 1830
Father: William WAY (1807-1894)
Mother: Hannah TRIPP (1808-)
Marr: abt 1849, Sophiasburg Township, Prince Edward County, Ontario, Canada

Children: Margaret (1857-1919)

1.6.1.2.10.4.4.1 Margaret SPRUNG

Birth: 12 Sep 1857, Tyendinaga Twp., Hastings Co., ON³⁹
Death: 1919
Burial: Glenwood Cemetery, Picton, ON

Spouse: Willet Thomas RICHARDS
Marr: 1890, Northport, Sophiasburgh, Prince Edward Co., ON

Children: Annie May (1895-)
Thoomas Blake (1892-)
George Earl (1901-)

1.6.1.2.10.4.4.1.1 Annie May RICHARDS

Birth: 1895

1.6.1.2.10.4.4.1.2 Thoomas Blake RICHARDS

Birth: 1892

1.6.1.2.10.4.4.1.3 George Earl RICHARDS

Birth: 1901

1.6.1.2.10.4.5 Benjamin SPRUNG

Birth: 1831, Ameliasburg Township, Prince Edward County, Ontario, Canada

Spouse: Anna Caroline PLATT
Birth: abt 1835, Brighton Twp., Northumberland County, ON
Marr: 24 Dec 1857, Ameliasburgh Twp., Prince Edward Co., ON

Children: Franklin P. (~1855-)
Margaret (~1857-)

1.6.1.2.10.4.5.1 Franklin P. SPRUNG³

Birth: abt 1855, Brighton Twp., Northumberland County, ON

WAY FAMILY OF PRINCE EDWARD COUNTY, QUAKERS & UELS

Spouse: Mary E. SNELGROVE
Marr: Toronto, ON

Children: Sigbert
Annie C.

1.6.1.2.10.4.5.1.1 Sigbert SPRUNG

1.6.1.2.10.4.5.1.2 Annie C. SPRUNG

1.6.1.2.10.4.5.2 Margaret SPRUNG

Birth: abt 1857, Brighton Twp., Northumberland County, ON

1.6.1.2.10.4.6 David B. SPRUNG

Birth: 1833, Ameliasburg Township, Prince Edward County, Ontario, Canada

1.6.1.2.10.4.7 William SPRUNG

Birth: 1836, Ameliasburg Township, Prince Edward County, Ontario, Canada

1.6.1.2.10.4.8 George Henry SPRUNG

Birth: 1838, Prince Edward Co. Ontario

1.6.1.2.10.4.9 Letitia Ann SPRUNG

Birth: 12 Feb 1842
Death: 1912

Spouse: Henry Lambert WHITNEY
Birth: 2 Mar 1841, Sophiasburg Township, Prince Edward County, Ontario, Canada
Marr: 30 Sep 1860

Children: Albert Edward (~1861-)
Richard Akin (~1862-)
George Maurice (1864-)
Benjamin Franklin (1866-)
Hattie Hayward (1869-)
Bertha May (1871-)
Mary Lettie (1878-)

1.6.1.2.10.4.9.1 Albert Edward WHITNEY

Birth: abt 1861

1.6.1.2.10.4.9.2 Richard Akin WHITNEY

Birth: abt 1862

1.6.1.2.10.4.9.3 George Maurice WHITNEY

WAY FAMILY OF PRINCE EDWARD COUNTY, QUAKERS & UELS

Birth: 1864

1.6.1.2.10.4.9.4 Benjamin Franklin WHITNEY

Birth: 1866

1.6.1.2.10.4.9.5 Hattie Hayward WHITNEY

Birth: 1869

1.6.1.2.10.4.9.6 Bertha May WHITNEY

Birth: 1871

1.6.1.2.10.4.9.7 Mary Lettie WHITNEY

Birth: 1878

1.6.1.2.10.4.10 Richard James SPRUNG

Birth: 1843

1.6.1.2.10.5 Abby WAY

Birth: 1795

1.6.1.2.10.6 Sarah E. WAY

Birth: 1796

1.6.1.2.10.7 Letitia WAY¹⁰

Birth: 1798¹⁰

called Letty

¹⁰ p272

Spouse: John TRIPP³
Birth: 19 May 1799¹⁰
Death: 24 May 1861, Hillier Township, Prince Edward, Ontario
Father: Isreal TRIPP (1774-1842)
Mother: Susanna DEMILLE (1782-1821)

1.6.1.2.10.8 Benjamin R. WAY⁸

Birth: 9 Aug 1800, Dutchess County, N.Y.⁸
Death: 18 Sep 1843, Northport, Sophiasburgh, Prince Edward Co., ON
Burial: Foster Cemetery, Sophiasburgh, Prince Edward

Spouse: Lydia Gorsline ADAMS
Birth: 1809

WAY FAMILY OF PRINCE EDWARD COUNTY, QUAKERS & UELS

Death: 5 Dec 1894

Children: Almira
Francis
Adams (1838-1903)
Edmonds
Sarah E.

1.6.1.2.10.8.1 Almira WAY

Spouse: Solomon BASAUNDEAU

Children: Rebecca A.
Lydia J.
Francis
Sarah M.
Lucy
Emmonds
Elizabeth

1.6.1.2.10.8.1.1 Rebecca A. BASAUNDEAU

1.6.1.2.10.8.1.2 Lydia J. BASAUNDEAU

1.6.1.2.10.8.1.3 Francis BASAUNDEAU

1.6.1.2.10.8.1.4 Sarah M. BASAUNDEAU

1.6.1.2.10.8.1.5 Lucy BASAUNDEAU

1.6.1.2.10.8.1.6 Emmonds BASAUNDEAU

1.6.1.2.10.8.1.7 Elizabeth BASAUNDEAU

1.6.1.2.10.8.2 Francis WAY

³ p914 Francis WAY - unm. in 1904 -settled on old John Way homestead in Sophiasburgh

1.6.1.2.10.8.3a Adams WAY*

Birth: 17 Dec 1838⁸
Death: 27 Jul 1903, Sophiasburgh Twp., Prince Edward Co., Ont.

³ p914 NO ISSUE

WAY FAMILY OF PRINCE EDWARD COUNTY, QUAKERS & UELS

Spouse: Lydia "Jane" SIMPSON³
Birth: 1857, Prince Edward Co. Ontario
Marr: 7 Jun 1876, Picton, ON

Other spouses: Lucretia MORDEN

1.6.1.2.10.8.3b Adams WAY* (See above)

Spouse: Lucretia MORDEN

Other spouses: Lydia "Jane" SIMPSON

1.6.1.2.10.8.4 Edmonds WAY

³ p914 - unm. settled in California

1.6.1.2.10.8.5 Sarah E. WAY

Spouse: Abbot GORSSLINE
Father: Abraham GORSSLINE (1801-1848)
Mother: Drusilla BEECH

Children: Eurette
Elgin W.

1.6.1.2.10.8.5.1 Eurette GORSSLINE

Spouse: Frank LENT

Children: Abbot

1.6.1.2.10.8.5.1.1 Abbot LENT

1.6.1.2.10.8.5.2 Elgin W. GORSSLINE

1.6.1.2.10.9 Gilbert WAY

Spouse: Rebecca STEELE

1.6.1.3 John WAY

Birth: 1719, Newtown, Queens County, New York

??? Did John d.y. and another child was named John in 1725 or is there an error here???

WAY FAMILY OF PRINCE EDWARD COUNTY, QUAKERS & UELS

1.6.1.4 James WAY

Birth: 24 Nov 1721, Newtown, Queens County, New York

! Information about James WAY comes without sources. Beware of accuracy.

1.6.1.5 Hannah WAY

Birth: 1723, Newtown, Queens County, New York

! Information about Hannah WAY comes without sources. Beware of accuracy.

1.6.1.6 Ruth WAY

Birth: 1724, Queens, New York

1.6.1.7 Delta WAY

Birth: 1724, Newton Long Island New York

! Should read Delia ????

1.6.1.8a John WAY*

Birth: 1725, Newtown, Queens Co., New York, USA

Death: 27 May 1760, Fishkill Plain, New York

!BORN,MARR,PLACES- Arthur G. Hubbs, HCR Box 32, Taborton Road, SAND LAKE, NY 12153-9706 by letter July 1995- Pedigree Chart -Birth -1719 MARR- to Mary Losey

¹ Cornelius is not listed. My guess is that Cornelius died young.

Spouse: Mary LOSEE
Birth: 1725, Newtown, Queens Co., New York, USA
Death: 27 May 1769, Newtown, Queens Co., New York, USA
Father: Cornelius LOSEE (~1705-)
Mother: Deborah LANGDON (~1706-)
Marr: 28 Jun 1746, Fishkill, Dutchess Co., New York, US

Children: John (1748-)
Cornelius (1750-)
Elizabeth (1751-)
David (1754-)
Benjamin (1758-)
Daniel B. (1762-1840)
Sarah (1764-)
Johanna (1765-)
James (1766-)

Other spouses: Catherine TEN BROECK

1.6.1.8a.1 John WAY

WAY FAMILY OF PRINCE EDWARD COUNTY, QUAKERS & UELS

Birth: 1748, Fishkill, Dutchess County, New York
Death: Saratoga Co., New York

1.6.1.8a.2 Cornelius WAY

Birth: 1750

!BORN,MARR,PLACES- Arthur G. Hubbs, HCR Box 32, Taborton Road, SAND LAKE, NY 12153-9706 by letter July 1995- Pedigree Chart -Birth -1719 MARR- to Mary Losey

¹ Cornelius is not listed. My guess is that Cornelius died young.

1.6.1.8a.3 Elizabeth WAY

Birth: 1751/52, Fishkill, Dutchess County, New York⁸

1.6.1.8a.4 David WAY

Birth: 1754, Fishkill, Dutchess County, New York

???IS this the David WAY who married Catherine Churchill and died in April 1855??? David Way and Catherine had a daughter named "Annie" born 27 MAR 1779 in Satatoga County, N. Y

!BORN,MARR,PLACES- Arthur G. Hubbs, HCR Box 32, Taborton Road, SAND LAKE, NY 12153-9706 by letter July 1995- Pedigree Chart -Birth -1719 MARR

Spouse: Catherine CHURCHILL
Birth: 1756, Halfmoon, Saratoga Co., NY
Marr: 1779, Halfmoon, Saratoga Co., New York

Children: Anna (1779-1850)

1.6.1.8a.4.1 Anna WAY

Birth: 27 Mar 1779, New York
Death: 20 Apr 1850, Moscow, Lennox & Addington, ON

Spouse: Caleb BROWN
Birth: 2 Feb 1783, New York

Children: Joseph Henry (1804-1878)
Caleb Washington (1813-1887)

1.6.1.8a.4.1.1 Rev. Joseph Henry BROWN

Birth: 18 Nov 1804, New York
Death: 18 Oct 1878

Spouse: Laura CARD
Birth: 1805, Petersburg, NY

Children: Chester Wells (1835-1929)
Sarah Rogers (1851-)

WAY FAMILY OF PRINCE EDWARD COUNTY, QUAKERS & UELS

1.6.1.8a.4.1.1.1a Chester Wells BROWN*

Birth: 9 Jun 1835, Moscow, Lennox & Addington, ON
Death: 28 Feb 1929, Napanee, Lennox & Addington, ON
Burial: Moscow United Church Cemetery

Issue- 11 children with Sara Jane

Spouse: Susan Jane DORLAND
Birth: 5 Nov 1840
Marr: 24 Sep 1860, Moscow, Lennox & Addington, ON

Other spouses: Marguarite

1.6.1.8a.4.1.1.1b Chester Wells BROWN* (See above)

Spouse: Marguarite

Other spouses: Susan Jane DORLAND

1.6.1.8a.4.1.1.2 Sarah Rogers BROWN

Birth: 1851, Moscow, Lennox & Addington, ON

1.6.1.8a.4.1.2a Caleb Washington BROWN*

Birth: 8 Oct 1813, Dutchess Co, NY
Death: 22 Nov 1887, Vennacher, Ont

! Source - rootsweb

Vanalstine, Huffman, Perry and Fralick

Entries: 29993 Updated: 2005-10-17 19:29:32 UTC (Mon) Contact: Richard Lander

! Census 1851 Camden

Caleb Brown68w
Caleb W Brown36m
Nancy16m
Jeremiah9s
Clarissa4s
James2s

Spouse: Nancy VAN NEST
Birth: 1835
Marr: 12 Oct 1851

Children: John Solomon (1859-)

Other spouses: Marie CLEMENT

1.6.1.8a.4.1.2a.1 John Solomon BROWN

WAY FAMILY OF PRINCE EDWARD COUNTY, QUAKERS & UELS

Birth: 1859
Reli: Methodist

! 1881 Source Information:

Census Place Clarendon & Miller, Addington, Ontario
JOHN S BROWN M Male 23 Ontario Farmer E. Methodist
ELIZABETH BROWN M Female Scottish 22 Ontario E. Methodist
MALISSIA BROWN Female <1 Born: ; 6/12 Ontario E. Methodist

Spouse: Elizabeth A. QUAKENBUSH
Birth: 1859, N. Fredericksburg Twp., ON
Marr: 12 Dec 1879, Meth. E. Church in Denbigh

Children: Malissia (1878-)

1.6.1.8a.4.1.2a.1.1 Malissia BROWN

Birth: 6 Dec 1878

! BIRTH DATE- 1881 Source Information:

Census Place Clarendon & Miller, Addington, Ontario
JOHN S BROWN M Male 23 Ontario Farmer E. Methodist
ELIZABETH BROWN M Female Scottish 22 Ontario E. Methodist
MALISSIA BROWN Female <1 Born: ; 6/12 Ontario E. Methodist

1.6.1.8a.4.1.2b Caleb Washington BROWN* (See above)

Spouse: Marie CLEMENT
Birth: 18 Oct 1818
Death: 7 Jun 1850
Father: John Martin CLEMENT (1783-)
Mother: Jane KELLER

Children: Elizabeth Ann (1840-)
Clarissa (~1847-)

Other spouses: Nancy VAN NEST

1.6.1.8a.4.1.2b.1a Elizabeth Ann BROWN*

Birth: 6 Mar 1840, Camden East, Lennox and Addington Co. Upper Canada

Spouse: Joshua Paul LONG
Birth: abt 4 Apr 1836

Other spouses: Jacob SNIDER, John PEIERSON

1.6.1.8a.4.1.2b.1b Elizabeth Ann BROWN* (See above)

Spouse: Jacob SNIDER
Marr: 6 Mar 1865

WAY FAMILY OF PRINCE EDWARD COUNTY, QUAKERS & UELS

Other spouses: Joshua Paul LONG, John PEIERSON

1.6.1.8a.4.1.2b.1c Elizabeth Ann BROWN* (See above)

Spouse: John PEIERSON
Birth: 1841, Leeds Co., ON
Marr: 21 Nov 1878, Sheffield Twp. ON

Other spouses: Joshua Paul LONG, Jacob SNIDER

1.6.1.8a.4.1.2b.2 Clarissa BROWN

Birth: abt 1847, Sheffield Twp. ON

! MARRIAGE -

:Brown, Clarissa

Birth Place:Canada

Residence:Sheffield Township

Father:Caleb

Mother:Maria

Spouse:Roller, Charles ((Muriel's Note: I believe this is a transcription error. I think it should read "Keller"))

Birth Place:Canada

Residence:Sheffield Township

Father:Peter Keller

Marriage Date:9/18/1867

County:Lennox and Addington

Microfilm Roll:1030060

Note: Her grandmother was Jane KELLER. What relation was she?

Spouse: Charles KELLER
Father: Peter KELLER

1.6.1.8a.5 Benjamin WAY

Birth: 1758, Fishkill, Dutchess County, New York

1.6.1.8a.6a Daniel B. WAY*

Birth: 2 Dec 1762, Fishkill, Dutchess County, New York
Death: 13 Aug 1840, Sophiasburgh Twp, Prince Edward Co, Ontario, Canada
Occ: Farmer
Reli: Presbyterian³

! BORN,MARR,DIED,PLACES- Arthur G. Hubbs, HCR Box 32, Taborton Road, SAND LAKE, NY 12153-9706, July 1995- Pedigree Chart- show's his wife as Jemima Mosher.

! Rumbout Presbyterian Church, Dutchess County, New York, USA - Christened 13 FEB 1763

³ see p914- Came to Canada in 1800, first settled in Northport, Sophiasburgh, In 1801- moved on March 25th and settled on two hundred acres. frugal, hard working, died at 78, Married 1st to Jemima Mosher, 2nd Abigail Spencer,

WAY FAMILY OF PRINCE EDWARD COUNTY, QUAKERS & UELS

3rd Sabra Foster.

!O.G.S. Directory of Surnames 1991- born near Albany, NY m. 1782 Nisquanna, Albany Co., N.Y. to Jemima Mosher; children listed. emig to Pr Ed from Albany Co in 1799; farmer; d 1840 Prince Edward Co., Researcher-OGS # 14863 HUB

⁴ p118- " in 1819 one hundred pounds was granted for the improvement of the road from Nicholas Wessel's Ferry in Sophiasburgh to Demorest's mill (Daniel B. Way , Abraham van Blaricum and Guillaume Demorest commissioners) etc."

! Not all the Way family left Dutchess County at the time of the American Revolution as shown in the Dutchess County Presbyterian Cemetery Churchyard.

LOCATION: Presbyterian Church, Village of Freedom Plains.

INSCRIPTIONS: 286 in number. Copied September 12, 1914, by J. W. Poucher, M. D., Mrs. Poucher and Miss Anne LeFevre Poucher.

REMARKS: The Presbyterian Church at Freedom Plains was organized in 1828 and the church building erected in the same year.

277. Way, Ann. w. of William I., & dau. of Adolph Myers, d. 1850, Apr. 3, a. 83-3-16.

278. Way, Eda, dau. of William, d. 1849, Apr. 13, a. 74 y.

279. Way, George W., 1849-1901.

280. Way, James W., 1805-1889.

281. Way, James William, s. of James W. & Elizabeth, d. 1853, Nov. 26, a. 21 y. 3 m.

282. Way, Jeremiah P., d. 1837, Mar. 11, a. 2-10-10.

283. Way, William E., 1838-1880.

284. Way, William I., s. of William & Ann, d. 1838, Oct. 18, a. 29-1-9.

! Files of Arthur G. Hubbs- Christened 13 FEB 1763 Rumbout Pres. Ch. Rumbout Precinct, Dutchess Co., New York - U.S.A - Settled ABT 1800 Northport, Sophiasburgh Township; Settled 25 MAR 1801 Concession III, Sophiasburgh Township

Spouse: Jemima MOSHER
Birth: 13 Feb 1761, Dutchess Co., New York, USA
Death: 10 Nov 1805, Northport, Prince Sophiasburg Twp., Edward Co, Ontario, Canada
Father: Zebulon MOSHER (1733->1790)
Mother: Sarah MOREY (~1732-)
Marr: 8 Oct 1782, Nisquanna, Albany Co., New York, USA

Children: John Brown (1783-1868)
Sarah (1784-1841)
Mary C. (1787-1794)
Elizabeth (1789-1856)
Cornelius M. (1790-1813)
David (1792-)
Daniel (1794-1794)
Jacob T. (1796-1813)
Mary (1798-1801)
Reuben (1800-1870)
Richard Morden (1805-1806)

Other spouses: Abigail REED, Sabra FOSTER

1.6.1.8a.6a.1 John Brown WAY

WAY FAMILY OF PRINCE EDWARD COUNTY, QUAKERS & UELS

Birth: 4 Apr 1783, Albany County, New York
Death: 1868
Occ: Miller in Way's Flour Mill (now Roblin's Mills)
Reli: Presbyterian

³ p918 -Settled in Ameliasburgh. ISSUE: Daniel, Henry, & John

¹⁹ p738- "John B. WAY came to Ameliasburgh in 1815 and settled on the east half of Lot 72 on the lower third concession, and built the first flour mill on the pond under the hill called Way's Mill, at what later became the village of Roblin's Mills. John B. Way and his wife are buried in the small Way family cemetery on the old Way farm."

⁴ p128- John Way's (frame house was built) at Green Point sometime before 1812.

! ??? Was the John who married Nancy Blanchard a descendant of John B. ??? The Quinte Loyalist Muster-Fall , 1994-Loyalist Queries: John Way of Ameliasburgh married Nancy Jane Blanchard, daughter of William Blanchard b. 1821 & Mary Lawrence b. 1825 d1861, one of 5 children. ???

Some say his name was John Benjamin WAY

Spouse: Cornelia FOX³
Birth: Dutchess Co., New York
Father: Henry FOX (1762-1822)
Mother: Elizabeth DEMILLE (1785-1878)
Marr: 17 Nov 1805, Sophiasburgh, Prince Edward Co.

Children: Daniel F.
Henry (1808-)
John

1.6.1.8a.6a.1.1a Daniel F. WAY*

³ p919 - SETTLED - Roblin Mills ISSUE- by 1st -6 listed by 2nd none listed

Spouse: Margaret WRIGHT

Children: James
John Wesley (~1834-1897)
Wellington
Cornelia
Clarence (1856-)
Daniel

Other spouses: Sarah GLOVER

1.6.1.8a.6a.1.1a.1 James WAY

³ p919 - SETTLED - Percy; ISSUE- Wm., Margaret, Frank

Spouse: Elizabeth COVERT³

WAY FAMILY OF PRINCE EDWARD COUNTY, QUAKERS & UELS

Children: William
Margaret
Frank

1.6.1.8a.6a.1.1a.1.1 William WAY

1.6.1.8a.6a.1.1a.1.2 Margaret WAY

1.6.1.8a.6a.1.1a.1.3 Frank WAY

1.6.1.8a.6a.1.1a.2 John Wesley WAY

Birth: abt 1834
Death: 15 May 1897

³ p919 - SETTLED - Ameliasburgh ISSUE: Frank

Spouse: Phoebe Ann MORDEN³
Birth: abt 1832
Father: James Plummer MORDEN (1798-1863)
Mother: Catherine Lucretia BABCOCK (1802-1852)

Children: Frances A.
Isaac

1.6.1.8a.6a.1.1a.2.1 Frances A. WAY

Spouse: James FARLEY

Children: Edna

1.6.1.8a.6a.1.1a.2.1.1 Edna FARLEY

1.6.1.8a.6a.1.1a.2.2 Isaac WAY

1.6.1.8a.6a.1.1a.3 Wellington WAY

³ p919 - SETTLED - Sophiasburgh ISSUE-no issue

Spouse: Sarah HUFF

1.6.1.8a.6a.1.1a.4 Cornelia WAY

Spouse: Alonzo SPAFFORD³

WAY FAMILY OF PRINCE EDWARD COUNTY, QUAKERS & UELS

Children: May

1.6.1.8a.6a.1.1a.4.1 May SPAFFORD

Spouse: Arthur DE MAIREBOY

1.6.1.8a.6a.1.1a.5a Clarence WAY*

Birth: 25 Feb 1856, Prince Ed. Co., Ontario, Canada

³ p919 - ISSUE 1st- Gerald H.

! 1901 Census-

Spouse: Nancy GRIMMON³

Children: Gerald H. (1887-)

Other spouses: Edna McGILLVARY

1.6.1.8a.6a.1.1a.5a.1 Gerald H. WAY

Birth: 2 May 1887, Prince Ed. Co., Ontario, Canada

1.6.1.8a.6a.1.1a.5b Clarence WAY* (See above)

Spouse: Edna McGILLVARY

Birth: 7 May 1873

Other spouses: Nancy GRIMMON

1.6.1.8a.6a.1.1a.6 Daniel WAY

³ p919 - SETTLED - Kingston - Unmarried

1.6.1.8a.6a.1.1b Daniel F. WAY* (See above)

Spouse: Sarah GLOVER

Other spouses: Margaret WRIGHT

1.6.1.8a.6a.1.2 Henry WAY

Birth: 1808, Ameliasburg Township, Prince Edward County, Ontario, Canada

³ p920- SETTLED - Ameliasburgh ISSUE- 9 children

Spouse: Catharine WANNAMAKER

WAY FAMILY OF PRINCE EDWARD COUNTY, QUAKERS & UELS

Birth: 23 Mar 1807, Ameliasburg Township, Prince Edward County, Ontario, Canada
Death: 1884

Children: Jane (1831-)
Jemima (1834-)
Mary Ann (1829-)
William Henry (1837-)
Amos
John
Alpheus
Benjamin
Cinderella Victoria (1843-)
Matilda Jane (1839~1872)

1.6.1.8a.6a.1.2.1 Jane WAY

Birth: 1831

???Is this Fanny Way born 1831 who married Dan Edmonds???and later Frankie Thomkins???

1.6.1.8a.6a.1.2.2 Jemima WAY

Birth: 1834, Ameliasburg Township, Prince Edward County, Ontario, Canada

¹⁰ BIRTH YR. & PLACE- p301 "Jemima WAY b 1834 m. Chauncy B. WEESE, b 1832 son of James Henry WEESE and Sarah, of Ameliasburgh.

Spouse: Chauncy B. WEESE
Birth: 1832
Father: James Henry WEESE (1810-)
Mother: Sarah (1815-)

Children: Sarah Catherine (1858-)
Frances V. (1860-)
Amos Hamilton (1864-)
Angenora (1865-)
Charles Havelock (1867-)
Alice Louise (1869-)
David Henry (1872-)
Delbert (1874-)
Benjamin (1876-)

1.6.1.8a.6a.1.2.2.1 Sarah Catherine WEESE

Birth: 1858

Spouse: Alexander Steward WANNAMAKER¹⁰

Children: Levi (1863-)

1.6.1.8a.6a.1.2.2.1.1 Levi WANNAMAKER

(See duplicate branch below)

WAY FAMILY OF PRINCE EDWARD COUNTY, QUAKERS & UELS

1.6.1.8a.6a.1.2.2.2 Frances V. WEESE

Birth: 1860

Spouse: Levi WANNAMAHER
Birth: 1863
Father: Alexander Steward WANNAMAHER
Mother: Sarah Catherine WEESE (1858-)

Children: Catherine Cassie (1882-)
Nancy Annie (1886-)
John H. (1889-)
Stella (1893-)

1.6.1.8a.6a.1.2.2.2.1 Catherine Cassie WANNAMAHER

Birth: 1882

1.6.1.8a.6a.1.2.2.2.2 Nancy Annie WANNAMAHER

Birth: 1886

1.6.1.8a.6a.1.2.2.2.3 John H. WANNAMAHER

Birth: 1889

1.6.1.8a.6a.1.2.2.2.4 Stella WANNAMAHER

Birth: 1893

1.6.1.8a.6a.1.2.2.3 Amos Hamilton WEESE

Birth: 1864

¹⁰ BIRTH- p301; Settled in Belleville, ON.

Spouse: Margaret GRAY¹⁰

1.6.1.8a.6a.1.2.2.4 Angenora WEESE

Birth: 1865

¹⁰ Marriage to - p 301; Settled in Belleville, ON.

Spouse: John CRACKNELL¹⁰

1.6.1.8a.6a.1.2.2.5a Charles Havelock WEESE*

Birth: 1867

Spouse: Ellen DONOHUE

WAY FAMILY OF PRINCE EDWARD COUNTY, QUAKERS & UELS

Other spouses: Maggie B. THOMAS

1.6.1.8a.6a.1.2.2.5b Charles Havelock WEESE* (See above)

Spouse: Maggie B. THOMAS¹⁰

Other spouses: Ellen DONOHUE

1.6.1.8a.6a.1.2.2.6a Alice Louise WEESE*

Birth: 1869

Spouse: Gilbert J. WEESE

Birth: 1864

Other spouses: Edwin THOMPSON

1.6.1.8a.6a.1.2.2.6b Alice Louise WEESE* (See above)

Spouse: Edwin THOMPSON

Other spouses: Gilbert J. WEESE

1.6.1.8a.6a.1.2.2.7 David Henry WEESE

Birth: 1872

¹⁰ BIRTH p301

Spouse: Annie ARTHURS

1.6.1.8a.6a.1.2.2.8 Delbert WEESE

Birth: 1874

Spouse: Nettie NOBLES

Birth: 1881¹⁰

1.6.1.8a.6a.1.2.2.9a Benjamin WEESE*

Birth: 1876

Several children.

Spouse: Edith POST

Children: Frank

Other spouses: Alice HAMETT

1.6.1.8a.6a.1.2.2.9a.1 Frank WEESE

WAY FAMILY OF PRINCE EDWARD COUNTY, QUAKERS & UELS

1.6.1.8a.6a.1.2.2.9b Benjamin WEESE* (See above)

Spouse: Alice HAMETT

Other spouses: Edith POST

1.6.1.8a.6a.1.2.3 Mary Ann WAY

Birth: 1829

! NOT TO BE CONFUSED WITH _ Young, Descendants of Josiah BULL p174 Geroge W. Spencer s/o Gideon and Orpha B. Spafford was born 1861-1914. Mary Ann WAY whose parents I did not learn was born 1875 and died 1958. They are both buried in Mountain View Cemetery, Ameliasburg Twp. Children ?

Spouse: Andrew MUNRO

1.6.1.8a.6a.1.2.4a William Henry WAY*

Birth: 1837, Ameliasburg Township, Prince Edward County, Ontario, Canada

Occ: Carriage Maker

¹⁰ p57 Is this the William H. Way b 1834 who m. Amarilla Cunningham d/o Conrad b 1812 and Esther M. Babcock. ???

Spouse: Elizabeth DOUGLAS

Birth: 1855

Father: John DOUGLAS

Mother: Mary

Marr: 11 Sep 1890, Ameliasburg Township, Prince Edward County, Ontario, Canada

Other spouses: Amerilla CUNNINGHAM, Harriet CAMERON

1.6.1.8a.6a.1.2.4b William Henry WAY* (See above)

Spouse: Amerilla CUNNINGHAM

Birth: 1838

Father: Conrad CUNNINGHAM (1812-1862)

Mother: Esther M. BABCOCK (1818-1873)

Children: Conrad (1857-)

George (1859-)

Other spouses: Elizabeth DOUGLAS, Harriet CAMERON

1.6.1.8a.6a.1.2.4b.1 Conrad WAY

Birth: 1857

1.6.1.8a.6a.1.2.4b.2 George WAY

WAY FAMILY OF PRINCE EDWARD COUNTY, QUAKERS & UELS

Birth: 1859

1.6.1.8a.6a.1.2.4c William Henry WAY* (See above)

Spouse: Harriet CAMERON

Children: William Clayton

Other spouses: Elizabeth DOUGLAS, Amerilla CUNNINGHAM

1.6.1.8a.6a.1.2.4c.1 William Clayton WAY

Death: Alberta

Spouse: Margaret SUTTON

Children: Carol (1896-)
Frank (1899-)
Ralph (1900-)

1.6.1.8a.6a.1.2.4c.1.1 Carol WAY

Birth: 1896

1.6.1.8a.6a.1.2.4c.1.2 Frank WAY

Birth: 1899

1.6.1.8a.6a.1.2.4c.1.3 Ralph WAY

Birth: 1900

1.6.1.8a.6a.1.2.5 Amos WAY

³ p 810 Was this the Amos Way that married Phoebe Thompson and settled in Demorestville and had no issue??

1.6.1.8a.6a.1.2.6 John WAY

1.6.1.8a.6a.1.2.7 Alpheus WAY

Spouse: Adeline OSTROM

Children: Wesley (1899-)
Calista

1.6.1.8a.6a.1.2.7.1 Wesley WAY

Birth: 1899

WAY FAMILY OF PRINCE EDWARD COUNTY, QUAKERS & UELS

Spouse: Edith THOMPSON

Children: Harry (1917-)

1.6.1.8a.6a.1.2.7.1.1 Harry WAY

Birth: 1917

Harry may have had a brother who married a Cormier girl.

Spouse: GAFFNEY

1.6.1.8a.6a.1.2.7.2 Calista WAY

1.6.1.8a.6a.1.2.8 Benjamin WAY

1.6.1.8a.6a.1.2.9 Cinderella Victoria WAY

Birth: 1843, Ameliasburg Township, Prince Edward County, ON³

Also found V. Cinderella b 1843

¹⁰p25 Cinderella Way born 1843 married William Henry Brickman b1836 son of James Brickman and his wife Margaret WEESE. William Henry married first to Matilda J. WAY. He settled in Ameliasburgh.

Spouse: William Henry BRICKMAN

Birth: 1836

Death: 1889

Father: James BRICKMAN (1813-)

Mother: Margaret WEESE (1817-1903)

Marr: 26 Mar 1873, Ameliasburg Township, Prince Edward County, ON

Children: Charles Edwin (1874-)

Mary A. (1877-)

Gertrude (1883-)

Lepha Pearl (~1885-)

1.6.1.8a.6a.1.2.9.1 Charles Edwin BRICKMAN

Birth: 1874

1.6.1.8a.6a.1.2.9.2 Mary A. BRICKMAN

Birth: 1877

1.6.1.8a.6a.1.2.9.3 Gertrude BRICKMAN

Birth: 1883

1.6.1.8a.6a.1.2.9.4 Lepha Pearl BRICKMAN

WAY FAMILY OF PRINCE EDWARD COUNTY, QUAKERS & UELS

Birth: abt 1885

1.6.1.8a.6a.1.2.10a Matilda Jane WAY*³

Birth: 27 Sep 1839, Ameliasburg Township, Prince Edward County, ON
Death: abt 1872

Called "Jane"

³ p25

Spouse: William Henry BRICKMAN
Birth: 1836
Death: 1889
Father: James BRICKMAN (1813-)
Mother: Margaret WEESE (1817-1903)

Children: Henry Benjamin (1860-)
Elijah Wellington (1862-)
Frances Lodema (1864-)
Emma Carena (1866-)

Other spouses: William TRUMPOUR

1.6.1.8a.6a.1.2.10a.1 Henry Benjamin BRICKMAN

Birth: 1860, Ameliasburg Township, Prince Edward County, ON

1.6.1.8a.6a.1.2.10a.2a Elijah Wellington BRICKMAN*

Birth: 1862, Ameliasburg Township, Prince Edward County, ON

There were other children.

Spouse: Minnie CROUTER
Birth: 1876, Ameliasburg Township, Prince Edward County, ON

Children: Isador (1888-)

Other spouses: Clarissa DELONG

1.6.1.8a.6a.1.2.10a.2a.1 Isador BRICKMAN

Birth: 1888

1.6.1.8a.6a.1.2.10a.2b Elijah Wellington BRICKMAN* (See above)

Spouse: Clarissa DELONG
Birth: 1864

Children: Beatrice "Irene" (1898-)

WAY FAMILY OF PRINCE EDWARD COUNTY, QUAKERS & UELS

Rhetta Beulah (1902-)
Ella May (~1904-)
Effie Grace

Other spouses: Minnie CROUTER

1.6.1.8a.6a.1.2.10a.2b.1 Beatrice "Irene" BRICKMAN

Birth: 1898

1.6.1.8a.6a.1.2.10a.2b.2 Rhetta Beulah BRICKMAN

Birth: 9 Mar 1902

1.6.1.8a.6a.1.2.10a.2b.3 Ella May BRICKMAN

Birth: abt 1904

1.6.1.8a.6a.1.2.10a.2b.4 Effie Grace BRICKMAN

Spouse: Harry FARLEY

1.6.1.8a.6a.1.2.10a.3 Frances Lodema BRICKMAN

Birth: 1864, Ameliasburg Township, Prince Edward County, ON

! Source- NAME- Lodema Frances Brickman born abnt 1864, Ameliasbug, Prince Edward County, ON

1.6.1.8a.6a.1.2.10a.4 Emma Carena BRICKMAN

Birth: 1866

1.6.1.8a.6a.1.2.10b Matilda Jane WAY* (See above)

Spouse: William TRUMPOUR
Birth: 1 Apr 1811¹⁰
Death: 9 Oct 1871, Hungerford, Ontario, Canada⁴⁰
Father: Paul TRUMPOUR
Mother: Catherine DOXSEE
Marr: 27 Sep 1839, Ameliasburg Township, Prince Edward County, ON

Children: Samuel (~1835-)
Archibald (1837-)
William Nelson (1839-1923)
William Alfred (1840-)
Miles (1844-)
Paul (1846-)
Sarah Jane (1852-)
Isabella (1856-)
Ruth (1858-)
Thomas (1862-)

WAY FAMILY OF PRINCE EDWARD COUNTY, QUAKERS & UELS

Other spouses: William Henry BRICKMAN

1.6.1.8a.6a.1.2.10b.1 Samuel TRUMPOUR

Birth: abt 1835

1.6.1.8a.6a.1.2.10b.2 Archibald TRUMPOUR

Birth: 1837

1.6.1.8a.6a.1.2.10b.3 William Nelson TRUMPOUR

Birth: 1839

Death: 1923, Lyons, New York

One son born about 1882-85 in Wayne Co., New York.

Spouse: Sarah WENTWORTH

1.6.1.8a.6a.1.2.10b.4 William Alfred TRUMPOUR

Birth: 1840

1.6.1.8a.6a.1.2.10b.5 Miles TRUMPOUR

Birth: 1844

1.6.1.8a.6a.1.2.10b.6 Paul TRUMPOUR

Birth: 1846

1.6.1.8a.6a.1.2.10b.7 Sarah Jane TRUMPOUR

Birth: 1852

Spouse: Samuel Francis GRILLS

Birth: 5 Jan 1850

Children: Thomas (1873-)

1.6.1.8a.6a.1.2.10b.7.1 Thomas GRILLS

Birth: 1873, Hungerford Twp., Hastings Co., ON

! Source: rootsweb search

Vanalstine, Huffman, Perry and Fralick

Entries: 29993 Updated: 2005-10-17 19:29:32 UTC (Mon) Contact: Richard Lander

Spouse: Elizabeth HUFFMAN

Birth: abt 1868

Father: Elias HUFFMAN (1842-)

Mother: Charlotte VANDERWATER (~1839-)

Marr: 18 Apr 1893, Napanee, Lennox & Addington, ON

WAY FAMILY OF PRINCE EDWARD COUNTY, QUAKERS & UELS

1.6.1.8a.6a.1.2.10b.8 Isabella TRUMPOUR

Birth: 1856

1.6.1.8a.6a.1.2.10b.9 Ruth TRUMPOUR

Birth: 1858

1.6.1.8a.6a.1.2.10b.10 Thomas TRUMPOUR

Birth: 1862

1.6.1.8a.6a.1.3 John WAY

³ p920- died unmarried

1.6.1.8a.6a.2 Sarah WAY

Birth: 30 Jun 1784, Albany Co., New York, USA
Death: 2 Feb 1841, Prince Edward Co, Ontario, Canada
Burial: Glenwood Cem., Prince Edward Co, Ontario, Canada

¹⁹ page 685- settled in Hallowell !BORN ,MARR,DIED,PLACES- Arthur G. Hubbs, HCR Box 32, Taborton Road, SAND LAKE, NY 12153-9706 ,July 1995- Pedigree Chart
!Settlement of Upper Canada by Canniff p. 475- "The first family that settled in the township of Ameliasburgh was George Anel Weese, with three sons, John, Henry and Francis, natives of Dutchess County. They came here in 1787. The second was Thomas Dempsey who came in 1789. Other settlers were Bonters, Sagers, Bleekers, and Coverts. Elijah Wallbridge , a native of Dutchess county came in 1804 and purchased Mississauga Poin, from SMITH, 1200 acres. Two years later his family came by French train in winter. William Anderson from Ireland came to America with his parents in 1793 and to Canada in 1803. In 1806 he settled on Mississauga Point, having m. Polly Way. Were Polly and Sarah sisters?

Spouse: Benjamin HUBBS
Birth: 25 Oct 1783, Hempstead, Long Island, NY, USA
Death: 20 Aug 1861, Picton, Prince Edward Co, Ontario, Canada
Father: Robert HUBBS UE (1753-1827)
Mother: Jane HAVILAND (1766-1851)
Marr: 11 Mar 1805, Prince Edward Co, Ontario, Canada

Children: Jemima (1806-1853)
Jane (1808-1814)
Robert (1810-1859)
Daniel Way (1812-1902)
William (1813-1871)
Benjamin Haviland (1816-1879)
Elizabeth (1818-1892)
John (1820-1902)
Alva (1822-1895)
Mary Barker (1824-1877)

1.6.1.8a.6a.2.1 Jemima HUBBS

WAY FAMILY OF PRINCE EDWARD COUNTY, QUAKERS & UELS

Birth: 20 Jan 1806, Prince Edward Co. Ontario
Death: 11 Dec 1853
Burial: Wellington, HT, Prince Edward Co.

³ p406

! BORN,DIED- Arthur G. Hubbs, HCR Box 32, Taborton Road, SAND LAKE, NY 12153-9706 in OGS Directory of Surnames1995 p128.

Spouse: Caleb PLATT Jr.
Birth: 3 Dec 1800, Hallowell Twp., Prince Edward Co., Ontario
Death: Hillier Twp. Prince Edward Co., ON
Father: Caleb PLATT Sr. (1767-1830)
Mother: Lois AYLESWORTH (1779-1825)
Marr: 13 Jun 1828⁴¹

Children: Sarah Jane (1829-)
Hester Ann (1831-)
Edwin (1837-1911)
Benjamin Hubbs (1838-1850)
Adelaide (1841-1890)
Caleb (1843-1843)
Albert "Alva" Hubbs (1844-1920)
Adeline (1847-1918)
Mary Jane (1870-)

1.6.1.8a.6a.2.1.1 Sarah Jane PLATT

Birth: 25 Dec 1829
Spouse: Benjamin TITUS
Birth: 18 Dec 1826, Hallowell Twp., Prince Edward Co., Ontario

Children: Horatio Caleb (1848-)
Mary J. (~1850-)
Amanda Isabell (1853-)
Almeda (~1854-)
John Manson (1858-)
Deborah (~1859-)
Ady (~1863-)
Edwin Wilton (~1865-)
Benjamin (~1870-)

1.6.1.8a.6a.2.1.1.1 Horatio Caleb TITUS

Birth: 1848

1.6.1.8a.6a.2.1.1.2 Mary J. TITUS

Birth: abt 1850

1.6.1.8a.6a.2.1.1.3 Amanda Isabell TITUS

WAY FAMILY OF PRINCE EDWARD COUNTY, QUAKERS & UELS

Birth: 7 Jul 1853

1.6.1.8a.6a.2.1.1.4 Almeda TITUS

Birth: abt 1854

1.6.1.8a.6a.2.1.1.5 John Manson TITUS

Birth: 1858

1.6.1.8a.6a.2.1.1.6 Deborah TITUS

Birth: abt 1859

1.6.1.8a.6a.2.1.1.7 Ady TITUS

Birth: abt 1863

1.6.1.8a.6a.2.1.1.8 Edwin Wilton TITUS

Birth: abt 1865

1.6.1.8a.6a.2.1.1.9 Benjamin TITUS

Birth: abt 1870

1.6.1.8a.6a.2.1.2 Hester Ann PLATT

(See duplicate branch above)

1.6.1.8a.6a.2.1.3 Edwin PLATT

Birth: 3 Aug 1837, Hillier Twp., Prince Edward Co., ON
Death: 28 Jan 1911, Gore Bay, Manitoulin Island, ON

Spouse: Susan HUBBS
Birth: 8 Feb 1841, Hallowell Twp., Prince Edward Co.,
Marr: 14 Apr 1858, Prince Ed. Co., Ontario, Canada

Children: Sarah (~1860-)
Charles C. (1863-)
Alberta (1870-)

1.6.1.8a.6a.2.1.3.1 Sarah PLATT

Birth: abt 1860

1.6.1.8a.6a.2.1.3.2 Charles C. PLATT

Birth: 31 Mar 1863

1.6.1.8a.6a.2.1.3.3 Alberta PLATT

WAY FAMILY OF PRINCE EDWARD COUNTY, QUAKERS & UELS

Birth: 28 Nov 1870

1.6.1.8a.6a.2.1.4 Benjamin Hubbs PLATT

Birth: 10 Nov 1838
Death: 28 Aug 1850
Burial: Wellington Cem., Hillier Twp., ON, Canada

! DEATH - R. Keith Cross, UE, P. Eng., 417-1 Ripley Ave. Toronto, Ontario M6S 4Z6
RK_CROSS@Compuserve.com- pub. in The Searchlight, Dec. 1997, p.18- of Hillier Twp. - Benjamin Hubbs Platt is buried beside his parents - died young in 1850.

! Adolphustown 1784-1984- p.55- The Platts' farm was 1000 acres on the south shore of Hay Bay. -produced wheat, oats and barley. -had dairy herds, chickens, pigs, etc. "p.57- From the obit. of Benjamin Platt, 1900, "of Adolphustown died at his residence on the 8th inst., aged 96 years, 2 months. He was the oldest resident of the township at the time of his death. He was the last surviving member of one of the best known families in the district at one time." See picture of B & P Platt Farm Residence on page 54 and their cheese factory too.

1.6.1.8a.6a.2.1.5 Adelaide PLATT

(See duplicate branch above)

1.6.1.8a.6a.2.1.6 Caleb PLATT

Birth: Mar 1843
Death: 2 Apr 1843
Burial: Wellington Cem., Hillier Twp., ON, Canada

! Arthur G. Hubbs

1.6.1.8a.6a.2.1.7a Albert "Alva" Hubbs PLATT*

Birth: 24 Mar 1844, Hallowell, Prince Edward Co, ON, Canada
Death: Dec 1920
Burial: Wellington Cem., Prince Edward Co, ON, Canada
Occ: Farming²³

²³ p432 - "Alva" 's occupation was farming.

p 428 " Sarah Wilson d/o William Wilson and Mary Bull b 17 May 1850, Hallowell Twp. m Alva Hubbs Platt.

Spouse: Sarah WILSON
Birth: 17 May 1850, Hallowell, Prince Edward Co, ON, Canada
Death: 21 Jul 1872, Wellington, Prince Edward Co., ON²³
Father: William WILSON (1801-1882)
Mother: Mary BULL (1812-1866)
Marr: abt 1871

Children: Florence (1872-)

Other spouses: Catherine BOWERMAN, Emma HYATT

1.6.1.8a.6a.2.1.7a.1 Florence PLATT

WAY FAMILY OF PRINCE EDWARD COUNTY, QUAKERS & UELS

Birth: 24 Jan 1872
Death: d.y.

²³p432- died young

1.6.1.8a.6a.2.1.7b Albert "Alva" Hubbs PLATT* (See above)

Spouse: Catherine BOWERMAN
Marr: 7 Oct 1861

Children: Lillian (~1862-)

Other spouses: Sarah WILSON, Emma HYATT

1.6.1.8a.6a.2.1.7b.1 Lillian PLATT

Birth: abt 1862
Death: d.y.

1.6.1.8a.6a.2.1.7c Albert "Alva" Hubbs PLATT* (See above)

Spouse: Emma HYATT
Marr: abt 1886

Children: Samuel (~1867-)
Thomas (~1868-)
Elsie (~1870-)
Lulu (~1872-)
Harry O. (~1873-)
William E. (~1875-)
George Arthur (1878-)
Donald R. (~1879-)
Albert C. (~1881-)

Other spouses: Sarah WILSON, Catherine BOWERMAN

1.6.1.8a.6a.2.1.7c.1 Samuel PLATT

Birth: abt 1867

1.6.1.8a.6a.2.1.7c.2 Thomas PLATT

Birth: abt 1868

1.6.1.8a.6a.2.1.7c.3 Elsie PLATT

Birth: abt 1870

1.6.1.8a.6a.2.1.7c.4 Lulu PLATT

Birth: abt 1872

WAY FAMILY OF PRINCE EDWARD COUNTY, QUAKERS & UELS

1.6.1.8a.6a.2.1.7c.5 Harry O. PLATT

Birth: abt 1873

1.6.1.8a.6a.2.1.7c.6 William E. PLATT

Birth: abt 1875

1.6.1.8a.6a.2.1.7c.7 George Arthur PLATT

Birth: 1 Ab 1878

1.6.1.8a.6a.2.1.7c.8 Donald R. PLATT

Birth: abt 1879

1.6.1.8a.6a.2.1.7c.9 Albert C. PLATT

Birth: abt 1881

1.6.1.8a.6a.2.1.8 Adeline PLATT

Birth: 2 Jan 1847

Death: 15 Aug 1918

Burial: Christ Church Ce, Hillier Twp., ON, Canada

²³ p43 Vol 2- p73- died of cancer at 68 yrs.

Spouse: Thomas C. WILSON
Birth: 22 Feb 1848, Hallowell Twp., ON, Canada²³
Death: 21 Jul 1914, Wellington
Father: William WILSON (1801-1882)
Mother: Mary BULL (1812-1866)

Children: Alva Burton "Burt" (1872-1926)
Nina Beatrice (1874-1945)

1.6.1.8a.6a.2.1.8.1 Alva Burton "Burt" WILSON

Birth: 19 Mar 1872, Wellington, Hallowell Twp., ON, Canada

Death: 5 Jan 1926, Bloomfield, Hallowell Twp., Prince Edward Co., ON²³

Burial: Glenwood Cem.

!Descendants of Josiah Bull Jr. 1738-1813 of Dutchess Co. NY, by E. Young in Muriel Walton's library ing 1998-
p432

Spouse: Anna "Belle" HUFF
Birth: abt 1873
Father: Smith HUFF
Mother: Lydia Jane LEAVENS

Children: Thomas "Clifford" (1894-1917)

WAY FAMILY OF PRINCE EDWARD COUNTY, QUAKERS & UELS

Nellie Kathleen (1896-)

1.6.1.8a.6a.2.1.8.1.1 Thomas "Clifford" WILSON

Birth: 1894, 17 Feb 1894
Death: 4 Nov 1917, Killed in WW I in action
Burial: Tyne Cot Cemetery, Passchendale, Belgium

²³Died in action during World War I, unmarried.

1.6.1.8a.6a.2.1.8.1.2 Nellie Kathleen WILSON

Birth: 30 May 1896, Bloomfield , Hallowell Twp., Prince Edward Co., ON
Spouse: John MESSENGER
Marr: 22 Oct 1919

1.6.1.8a.6a.2.1.8.2 Nina Beatrice WILSON

Birth: 8 Jun 1874, Wellington, ON, Canada
Death: 10 Jan 1945
Burial: Glenwood Cem., Picton, ON, Canada

²³ p432

Spouse: Stephen Dorland NOXON
Birth: 16 Mar 1874, Sophiasburg Township, Prince Edward County, Ontario, Canada²³
Death: 10 Dec 1945, Picton, Prince Edward Co., Ontario
Father: Isaac "Dorland" NOXON (1807-)
Mother: Susan Mary STEPHENSON
Marr: 1894

Children: Muriel Glee (1896-1957)
Gwendolyn (1913-)
Louise
Marian

1.6.1.8a.6a.2.1.8.2.1 Muriel Glee NOXON

Birth: 13 Jan 1896
Death: 13 Sep 1957

²³p438

Spouse: Harvard L. VANCLEAF²³
Father: VANCLEAF

1.6.1.8a.6a.2.1.8.2.2 Gwendolyn NOXON

Birth: 1913

1.6.1.8a.6a.2.1.8.2.3 Louise NOXON

WAY FAMILY OF PRINCE EDWARD COUNTY, QUAKERS & UELS

1.6.1.8a.6a.2.1.8.2.4 Marian NOXON

1.6.1.8a.6a.2.1.9 Mary Jane PLATT

Birth: Jul 1870

1.6.1.8a.6a.2.2 Jane HUBBS

Birth: 1808, Prince Edward Co. Ontario

Death: 1814, Prince Edward Co. Ontario

!Pioneer Life p406 d unm.

1.6.1.8a.6a.2.3 Robert HUBBS

Birth: 11 Jun 1810, Hillier Twp., Prince Edward Co., ON⁴¹

Death: 5 Mar 1859, Hillier Twp., Prince Edward County, ON

Burial: Hicksite Cem, Bloomfield, Prince Edward Co., ON

²³ p. 444- died at the age of 48 yrs 8 mo. 14 days

! Gravestone in Hicksite Cemetery, Bloomfield photographed by Muriel Walton 2001
"Ruth Cooper, wife of Robert Hubbs died Dec 17, 1882 aged 70 Yrs 4 Mos & 25 days"

Spouse: Ruth COOPER
Birth: 23 Jul 1812, Hallowell Twp., Prince Edward Co., Ontario⁴¹
Death: 18 Dec 1882
Father: John COOPER (1781-1878)
Mother: Mehetabel BULL (1785-1854)
Marr: 11 Oct 1831

Children: Phoebe J. (1832-1867)
Alva (1834-1834)
Benjamin (1835-1906)
Alzina (1837-1855)
John Cooper (1839-1908)
Rebecca (1844-1925)
Obadiah Cooper (1848-1923)
Mehetabel (1840-1920)
Sarah "Etta" (1847-1918)

1.6.1.8a.6a.2.3.1 Phoebe J. HUBBS

Birth: 20 May 1832, Hillier Township, Prince Edward County, ON

Death: 11 Apr 1867

!Pioneer Life p215

Spouse: Samuel "David" HUGHES
Birth: 1833, Black River, Prince Edward Co., ON
Marr: 15 Jun 1855, Hillier Township, Prince Edward County, ON

WAY FAMILY OF PRINCE EDWARD COUNTY, QUAKERS & UELS

Children: Edwin Platt (1862-1919)

1.6.1.8a.6a.2.3.1.1 Edwin Platt HUGHES

Birth: 1862, Black River, Prince Edward Co, ON
Death: 1919, Picton, Prince Edward Co, ON
Burial: Cherry Valley, Prince Edward Co, ON

!Descendants of Josiah Bull Jr. (1738-1813) of DUTCHESS C., N.Y. p470-

Spouse: Emma Sarah H. CHURCH

Children: Howard
Horace F. (1900-)
Elven (1902-)
Verna (1904-)
Elwood S. (1906-1980)
Orval B. (-1941)
J. Clifford (1914-)

1.6.1.8a.6a.2.3.1.1.1 Howard HUGHES

Burial: Cherry Valley

²³ p470-died at age 3

1.6.1.8a.6a.2.3.1.1.2 Horace F. HUGHES

Birth: 18 Oct 1900, Black Creek, Prince Edward Co, ON

!Descendants of Josiah Bull Jr. (1738-1813) of DUTCHESS C., N.Y. p470-died unmarried

1.6.1.8a.6a.2.3.1.1.3 Elven HUGHES

Birth: 1902, Black Creek, Prince Edward Co, ON
Death: Niagara Falls, New York

!Descendants of Josiah Bull Jr. (1738-1813) of DUTCHESS C., N.Y. p470-

1.6.1.8a.6a.2.3.1.1.4 Verna HUGHES

Birth: 1904, Black Creek, Prince Edward Co, ON
Death: Hamilton, ON

!Descendants of Josiah Bull Jr. (1738-1813) of DUTCHESS C., N.Y. p470-

1.6.1.8a.6a.2.3.1.1.5 Elwood S. HUGHES

Birth: 16 Mar 1906, Black Creek, Prince Edward Co, ON
Death: 5 Jul 1980, Lewiston, N.Y.

!Descendants of Josiah Bull Jr. (1738-1813) of DUTCHESS C., N.Y. p470-

WAY FAMILY OF PRINCE EDWARD COUNTY, QUAKERS & UELS

1.6.1.8a.6a.2.3.1.1.6 Orval B. HUGHES

Birth: 24 Oct , Black Creek, Prince Edward Co, ON
Death: 1941, Niagara Falls, N.Y.

!Descendants of Josiah Bull Jr. (1738-1813) of DUTCHESS C)., N.Y. p470-Killed W.W.II 1941.

1.6.1.8a.6a.2.3.1.1.7 J. Clifford HUGHES

Birth: 1914, Black Creek, Prince Edward Co, ON

!Descendants of Josiah Bull Jr. (1738-1813) of DUTCHESS C)., N.Y. p470-

1.6.1.8a.6a.2.3.2 Alva HUBBS

Birth: 1834
Death: 1834

1.6.1.8a.6a.2.3.3 Benjamin HUBBS

Birth: 3 Nov 1835, Hillier Twp., Prince Edward Co, Ontario
Death: 26 May 1906
Burial: Glenwood Cem, Prince Edward Co, Ontario, Canada

³ p215

²³ BIRTH YR. p471

Spouse: Maria Ann SCOTT
Birth: 4 Aug 1840, Hillier Twp., Prince Edward Co, Ontario, Canada
Death: 23 Nov 1895, Black River, Prince Edward Co, Ontario, Canada
Father: Robert SCOTT
Mother: Elizabeth McDONNELL
Marr: 25 Dec 1864

Children: Robert "Alva" (1865-1924)
William "Charles" (1866-1949)
Annie Bertha (1869-1931)
Benjamin "Wilson" (1878-1941)

1.6.1.8a.6a.2.3.3.1 Robert "Alva" HUBBS

Birth: 8 Jun 1865, S. Marysburg Twp, Prince Edward Co, ON
Death: 10 Nov 1924, S. Marysburg Twp, Prince Edward Co, ON
Burial: Glenwood Cem, Picton, Prince Edward Co, ON

²³p455. See photo on p471

1.6.1.8a.6a.2.3.3.2 William "Charles" HUBBS

Birth: 17 Jul 1866, Black River, Prince Edward Co, Ontario, Canada
Death: 26 Feb 1949, Davidson, Sask.

WAY FAMILY OF PRINCE EDWARD COUNTY, QUAKERS & UELS

Burial: Glenwood Cem, Picton, Ontario, Canada

²³ p455

! Arthur G. Hubbs ISSUE

Spouse: Edith Mary GRIMMON
Birth: 28 Aug 1875, S. Marysburgh, Prince Ed. Co., ON
Marr: 30 Oct 1894

Children: Sterling W. (1895-)
Kenneth B. (1896-)
George Alva (1898-)
Eva Ruth (1901-)

1.6.1.8a.6a.2.3.3.2.1 Sterling W. HUBBS

Birth: 7 Oct 1895, Black River, Prince Edward Co., ON

1.6.1.8a.6a.2.3.3.2.2 Kenneth B. HUBBS

Birth: 16 Dec 1896, Black River, Prince Edward Co., ON

1.6.1.8a.6a.2.3.3.2.3 George Alva HUBBS

Birth: 3 Dec 1898, Black River, Prince Edward Co., ON

1.6.1.8a.6a.2.3.3.2.4 Eva Ruth HUBBS

Birth: 2 Jun 1901, Black River, Prince Edward Co., ON

1.6.1.8a.6a.2.3.3.3 Annie Bertha HUBBS ((of Grama's Diary))

Birth: 1869, Black River, S. Marysburg, Prince Edward Co, Ontario, Canada
Death: 15 Sep 1931, Midland, ON
Burial: Glenwood Cem, Picton, Ontario, Canada

²³p455. Is this the Annie Hubbs in Grama's Diary???p471- Annie the only d/o Benjamin and Maria Scoot, was born 1869 at Black River. ...For many years she was a valued member of the staff of the Edmonton Journal. She and Harold moved to California in 1925. Annie died at the home of her brother Wilson, while on a visit to ON from California. She had been on a month-long trip, from San Francisco, via Edmonton, Alberta, Bladworth, Sask and then to Midland, ON where Wilson lived. She became ill and died there in Sept 1931. The death was a great shock to her family and friends. Buried in Glenwood Cem. in Picton. No Issue. **See photo of parents and two older brothers on page 471.

! Arthur Hubbs sends 4 Annie Hubbs-

1. Annie Hubbs born 1866 to Archelaus Southard Hubbs and Lydia Bowerman (not in this database in 2003). She married Charles Taylor.
2. Annie Bertha Hubbs . (here)
3. Annie L. Hubbs born 18 Apr 1870 to Reuben B. Hubbs and his wife Jane "Jennie" Hartley and Annie married Thomas Porter in 1895.(not in this database in 2003)
4. Annie Maude Hubbs born 5 Feb 1886 daughter of Robert Benjamin Hubbs. (see)

WAY FAMILY OF PRINCE EDWARD COUNTY, QUAKERS & UELS

Spouse: Harold KELLY

1.6.1.8a.6a.2.3.3.4 Benjamin "Wilson" HUBBS

Birth: 1878, Black River, Prince Edward Co, Ontario, Canada
Death: 8 Sep 1941
Burial: Glenwood Cem, Picton, Ontario, Canada

²³p455.p472-

Spouse: Edythe M WRIGHT

1.6.1.8a.6a.2.3.4 Alzina HUBBS

Birth: 19 Jun 1837, Hillier Township, Prince Edward County, ON
Death: 9 Feb 1855, Hillier Township, Prince Edward County, ON

!Pioneer Life p215

1.6.1.8a.6a.2.3.5a John Cooper HUBBS*

Birth: 13 Jan 1839, Hillier Twp., Prince Edward Co., ON
Death: 11 May 1908
Burial: Black River Cem.

⁴² page 214-15-He was the son of Robert Hubbs 1810-1859 and Ruth Cooper. Mary was John's second wife. He first married Mehitable Welbanks 1842-1881 d/o William Welbanks 1796-1869 and Mary A. Clark 1804-1877. The first three children were by Mehitable.

Spouse: Mary Eliza Cook WELBANKS
Birth: 9 Mar 1847, Marysburgh, Prince Edward Co, Ontario, Canada
Father: Captain Thomas WELBANKS (1798-1883)
Mother: Sarah MINAKER (1802-1858)

Children: Hiram Robert (1884-1903)
Clarence Harold (1895-)

Other spouses: Meheta WELBANKS

1.6.1.8a.6a.2.3.5a.1 Hiram Robert HUBBS

Birth: 1884
Death: 1903

! The Minakers of Marysburgh page 214-15-

1.6.1.8a.6a.2.3.5a.2 Clarence Harold HUBBS

Birth: 1895

⁴² p. 214-5

1.6.1.8a.6a.2.3.5b John Cooper HUBBS* (See above)

WAY FAMILY OF PRINCE EDWARD COUNTY, QUAKERS & UELS

Spouse: Meheta WELBANKS
Birth: 1842
Marr: S. Marys., Prince Edward Co, Ontario, Canada

Children: Ruth Amelia (1869-1879)
Bertha (1874-1879)
Mary Louise (1880-)

Other spouses: Mary Eliza Cook WELBANKS

1.6.1.8a.6a.2.3.5b.1 Ruth Amelia HUBBS

Birth: 1869
Death: 1879

! The Minakers of Marysburgh page 214-15-died at age 10

1.6.1.8a.6a.2.3.5b.2 Bertha HUBBS

Birth: 1874
Death: 1879

! The Minakers of Marysburgh page 214-15- died at age 5

1.6.1.8a.6a.2.3.5b.3 Mary Louise HUBBS

Birth: 1880

??Or was it May???

Spouse: Walter McKENZIE

1.6.1.8a.6a.2.3.6 Rebecca HUBBS

Birth: 7 Apr 1844, Hillier Township, Prince Edward County, ON
Death: 15 Apr 1925
Burial: Glenwood Cem., Picton, Prince Ed. Co, Ontario

Spouse: Stephen Niles SEEDS
Birth: 1839, Hillier Township, Prince Edward County, ON
Marr: 17 Oct 1865, Picton, Prince Edward Co., Ontario

Children: Stephen Albert (1868-)
Sarah "Etta" (1870-)

1.6.1.8a.6a.2.3.6.1 Stephen Albert SEEDS

Birth: 22 Mar 1868, Picton, Prince Edward Co., Ontario

1.6.1.8a.6a.2.3.6.2 Sarah "Etta" SEEDS

Birth: 31 Oct 1870, Picton, Prince Edward Co., Ontario

WAY FAMILY OF PRINCE EDWARD COUNTY, QUAKERS & UELS

1.6.1.8a.6a.2.3.7 Obadiah Cooper HUBBS

Birth: 17 Apr 1848, Hubbsville, Hillier Twp., Prince Ed. Co., Ontario
Death: 24 Sep 1923, Picton, Prince Edward Co, Ontario, Canada
Burial: Glenwood Cem., Picton, Ontario, Canada
Reli: Methodist

²³ p.458 "He first farmed at Black Creek then moved to Toronto for ten years where he was engaged in the real estate business. About 1893 he returned to Picton and was in the photography business for a short time before going into insurance. He was a very active member in the Odd Fellows Order, a member of the Methodist Church, and a life-long Conservative.

³ p416- Bertha Huff m. Obadiah A. C. Hubbs. settled Picton. Issue :Ralph P. Hubbs.

! Source - Arthur Hubbs, Sand Lake, NY - July 1995 by letter- DIED 24 DEC 1923 Picton; buried Glenwood Cem., Picton but p 458 of Des. of Josiah Bull Jr. has 24 Sept 1923 in Picton.

! BIRTH- 1901 Census

Spouse: Berthenia Jane "Bertha" HUFF
Birth: 26 Nov 1855, Salmon Point, Athol Twp., Prince Ed. Co., Ontario
Death: 27 Dec 1915, Picton, Prince Edward Co., Ontario
Father: Peter HUFF (1832-)
Mother: Antheia OGDEN ((of Grama's Diary)) (1832-)
Marr: 28 Aug 1876, Athol, Prince Edward Co., ON

Children: Ralph P. (1889-1966)

1.6.1.8a.6a.2.3.7.1 Ralph P. HUBBS

Birth: 30 Apr 1889, Picton, Prince Edward Co, Ontario, Canada
Death: 19 Mar 1966, Los Angeles, California
Burial: Inglewood Pk. Cem., Los Angeles, CA

!Descendants of Josiah Bull Jr. of Dutchess Co. NY by Young in Muriel Walton's Library- p458

Spouse: Pansy Pauline Elliott BRIGGS
Birth: 4 Oct 1896, Bathgate, North Dakota
Death: 14 Jul 1953
Father: Wesley C. BRIGGS
Mother: Emma C. Hillis
Marr: 11 Jun 1917, Winifred, Alberta, Canada

Children: Bertrand H. (1918-1918)
Frances Louise (1921-)

1.6.1.8a.6a.2.3.7.1.1 Bertrand H. HUBBS

Birth: 18 Nov 1918, Regina, Sask.
Death: 21 Nov 1918

1.6.1.8a.6a.2.3.7.1.2 Frances Louise HUBBS

WAY FAMILY OF PRINCE EDWARD COUNTY, QUAKERS & UELS

Birth: 4 Sep 1921, Los Angeles, California

!BULL p436

! Arthur Huggs of NY- July 1995- " born 4 Sep 1921 at Los Angeles, California married to Jack R. Hill.

See BULL VOI II page 436 for info. In 1944 she joined the WAVES, Pharmacist's Mate, Grad of U of South California, Physical Therapist, worked in Des Moines Hosp from 1966 to 1984. Two daughters one in 1952 and one in 54.

Spouse: Jack HILL
Marr: 30 Jul 1949, Los Angeles, CA

1.6.1.8a.6a.2.3.8 Mehetabel HUBBS

Birth: 27 Aug 1840, Hillier Township, Prince Edward County, ON
Death: 18 Dec 1920, Modesto, C

!Pioneer Life p215

Spouse: Samuel LOVE
Birth: 8 Aug 1836, Hillier Township, Prince Edward County, ON⁸

1.6.1.8a.6a.2.3.9 Sarah "Etta" HUBBS

Birth: 2 Jan 1847, Hillier Township, Prince Edward County, ON
Death: 2 Jan 1918, Hinsdale, IL⁸

!Pioneer Life p215

Spouse: Charles BROPHY
Marr: 5 Feb 1868, ILLonois⁸

1.6.1.8a.6a.2.4 Daniel Way HUBBS

Birth: 22 Feb 1812, Prince Edward Co. Ontario^{41,43}
Death: 1902

!BORN,DIED- Arthur G. Hubbs, HCR Box 32, Taborton Road, SAND LAKE, NY 12153-9706 ,July 1995- OGS Dir. of Surnames1995 p128.

! 1901 Census- I cannot find him in the 1901 Census. ⁴¹

Spouse: Mary BURLINGHAM
Birth: 14 May 1813
Marr: 5 Feb 1833⁴¹

Children: Catherine (1835-1893)
Margaret Jane (0183-1922)
Phoebe (1839-)
Caleb Platt (1840-)
Sarah (1841-)

WAY FAMILY OF PRINCE EDWARD COUNTY, QUAKERS & UELS

Mary Jemima (1847-)
Reuben B. (1845-1926)
Hannah Elizabeth (1848-)
Cornelius Burlingham (1850-)
Stanley Alva (1857-)
William Wallace (1856-)

1.6.1.8a.6a.2.4.1 Catherine HUBBS

Birth: 22 Jul 1835
Death: 1893
Burial: Desoronto Cemetery, ON

Spouse: Henry Betsky MORDEN
Birth: 13 Dec 1833, Sophiasburg Township, Prince Edward County, Ontario, Canada

Children: Ella (1871-)

1.6.1.8a.6a.2.4.1.1 Ella MORDEN

Birth: 29 Apr 1871

1.6.1.8a.6a.2.4.2 Margaret Jane HUBBS

Birth: 2 Mar 0183, Hallowell Twp., Prince Edward Co., Ontario
Death: 1922
Burial: Wilton Cemetery, Prince Edward Co., ON

Called "Maggie"

! Marriage Index Ontario 1858-1869
Hubbs, Margaret Jane Age : 31
Birth Place : Hallowell Township
Residence : Ameliasburgh Township
Father : Daniel
Mother : Mary
Spouse : Bolton, William Age : 21
Birth Place : Ernestown Township
Residence : Ameliasburgh Township
Father : William
Mother : Margaret
Marriage Date : 12/27/1867 in Prince Edward
Microfilm Roll : 1030064

Spouse: William BOULTON
Birth: 1846
Father: William BOULTON
Mother: Margaret
Marr: 27 Dec 1867

1.6.1.8a.6a.2.4.3 Phoebe HUBBS

Birth: 2 Feb 1839

WAY FAMILY OF PRINCE EDWARD COUNTY, QUAKERS & UELS

Spouse: John GRAHAM
Marr: 1860

1.6.1.8a.6a.2.4.4 Caleb Platt HUBBS

Birth: 1840

1.6.1.8a.6a.2.4.5a Sarah HUBBS*

Birth: 27 Mar 1841

Sarah was 65 at the time of her second marriage. Witnesses at her second wedding were James B. & Mary D. WOOD, Picton.

Spouse: Jacob DIES
Marr: 14 May 1857

Children: George (1864-)

Other spouses: David Emory CLAPP

1.6.1.8a.6a.2.4.5a.1 George DIES

Birth: 1864

1.6.1.8a.6a.2.4.5b Sarah HUBBS* (See above)

Spouse: David Emory CLAPP
Birth: 1839
Father: James CLAPP
Mother: Rachael PALMATEER
Marr: 7 Mar 1906, Picton, Hallowell Twp., Prince Edward Co., ON

Other spouses: Jacob DIES

1.6.1.8a.6a.2.4.6 Mary Jemima HUBBS

Birth: 4 Mar 1847

Spouse: Thomas Henry BRYANT
Birth: 1845, Hallowell Twp., Prince Edward Co., Ontario
Marr: 31 Jan 1864, Prince Ed. Co., Ontario, Canada

Children: Herb (1870-)
Fred (1876-)

1.6.1.8a.6a.2.4.6.1 Herb BRYANT

Birth: 1870

1.6.1.8a.6a.2.4.6.2 Fred BRYANT

Birth: 1876

WAY FAMILY OF PRINCE EDWARD COUNTY, QUAKERS & UELS

1.6.1.8a.6a.2.4.7 Reuben B. HUBBS

Birth: 4 Aug 1845
Death: 23 Apr 1926, Ameliasburg Township, Prince Edward County, Ontario, Canada
Burial: Grove Cemetery, Ameliasburgh Twp., Prince Edward Co., ON
Occ: Farmer
Reli: Church of England

! Household Record 1881 Canadian Census

Name Marital Status Gender Ethnic Origin Age Birthplace Occupation Religion

1. RUBEN HUBBS M Male Dutch 35 Ontario - Canada Farmer Church of England
2. JANE HUBBS M Female English 30 Ontario - Canada Church of England
3. ANNIE L HUBBS Female Dutch 10 Ontario - Canada Church of England
4. ROCKWELL C HUBBS Male Dutch 8 Ontario - Canada Church of England
5. CARSON S HUBBS Male Dutch 6 Ontario - Canada Church of England
6. HILLARD B HUBBS Male Dutch 4 Ontario - Canada Church of England
7. GEORGE M HUBBS Male Dutch 1 Ontario - Canada Church of England

Spouse: Jennie HARTLEY
Birth: 15 Jan 1851
Death: abt 1840, Belleville , Hastings Co., ON
Father: George HARTLEY
Mother: Elizabeth
Marr: 25 Oct 1870, Ameliasburg Township, Prince Edward County, Ontario, Canada

Children: Annie L. (1870-)
Rockwell Caleb (1872-)
Carson Sandfield (1875-)
Hilliard Brock (1877-)
George Marcus (1879-)
William Bruce (1880-)
Edward Meredith (1884-)
Archibald Dalton (1891-)
Hugh Clark (1895-)

1.6.1.8a.6a.2.4.7.1 Annie L. HUBBS

Birth: 18 Apr 1870, Ameliasburg Township, Prince Edward County, ON

1.6.1.8a.6a.2.4.7.2 Rockwell Caleb HUBBS

Birth: 24 Sep 1872, Ameliasburg Township, Prince Edward County, ON

1.6.1.8a.6a.2.4.7.3 Carson Sandfield HUBBS

Birth: 21 Feb 1875, Ameliasburg Township, Prince Edward County, ON

1.6.1.8a.6a.2.4.7.4 Hilliard Brock HUBBS

Birth: 1877, Ameliasburg Township, Prince Edward County, ON

1.6.1.8a.6a.2.4.7.5 George Marcus HUBBS

WAY FAMILY OF PRINCE EDWARD COUNTY, QUAKERS & UELS

Birth: 28 Aug 1879, Ameliasburg Township, Prince Edward County, ON

1.6.1.8a.6a.2.4.7.6 William Bruce HUBBS

Birth: 23 Dec 1880, Ameliasburg Township, Prince Edward County, ON

1.6.1.8a.6a.2.4.7.7 Edward Meredith HUBBS

Birth: 5 Jan 1884, Ameliasburg Township, Prince Edward County, ON

1.6.1.8a.6a.2.4.7.8 Archibald Dalton HUBBS

Birth: 2 Feb 1891, Ameliasburg Township, Prince Edward County, ON

1.6.1.8a.6a.2.4.7.9 Hugh Clark HUBBS

Birth: 29 Nov 1895, Ameliasburg Township, Prince Edward County, ON

1.6.1.8a.6a.2.4.8 Hannah Elizabeth HUBBS

Birth: 16 Sep 1848

1.6.1.8a.6a.2.4.9 Cornelius Burlingham HUBBS

Birth: 5 Sep 1850

1.6.1.8a.6a.2.4.10 Stanley Alva HUBBS

Birth: 26 Feb 1857

1.6.1.8a.6a.2.4.11 William Wallace HUBBS

Birth: 3 Sep 1856, Wellington, Prince Edward Co., ON

1.6.1.8a.6a.2.5 William HUBBS

Birth: 20 Dec 1813, Prince Edward Co, Ontario, Canada

Death: 11 Jun 1871, Portsmouth, Frontenac Co., Ontario, Canada⁴¹

Burial: Catarqui Cemetery, Kingston, Frontenac Co., ON

!Bloomfield: The Story of a Village pub. by Bloomfield-Hallowell Union Public Library 1996- in Muriel's Library- Appendix D p204- Is this Phebe Bull's husband had 1 children and set. in Bloomfield in 1800??

!BORN, DIED, MARR- Arthur G. Hubbs, HCR Box 32, Taborton Road, SAND LAKE, NY 12153-9706, July 1995- OGS Dir. of Surnames 1995 p128. -"Resided in Hillier Tp, Pr. Ed. Co.; N. Marysburgh Tp, Pr. Ed. Co. William died in the Rockwood Lunatic Asylum."

¹⁷p 9- DEATH- 1874- 9 February- "William Hubbs buried at 1 PM very large funeral. ???same man or were there two???"

Spouse: Jemima WILLIAMS
Birth: 1814, Pr. Ed. Co., Ontario, Canada
Death: 1885, Deseronto

WAY FAMILY OF PRINCE EDWARD COUNTY, QUAKERS & UELS

Marr: 19 Mar 1835, Hallowell Tp., Prince Edward Co, Ontario, Canada⁴¹

Children: Almeda (1837-)
Caleb Edward (1852-1929)

1.6.1.8a.6a.2.5.1 Almeda HUBBS

Birth: 24 Dec 1837

Spouse: VanRenssler KEECH
Birth: 1828, Oneida Co. New York
Father: Albert KEECH
Mother: Nancy
Marr: 18 Aug 1866, Lennox & Addington Co., ON

Children: Frederick (1869-)
William (1874-)

1.6.1.8a.6a.2.5.1.1 Frederick KEECH

Birth: 7 Jun 1869

1.6.1.8a.6a.2.5.1.2 William KEECH

Birth: 1874

1.6.1.8a.6a.2.5.2a Caleb Edward HUBBS*

Birth: 23 Sep 1852, Hallowell Twp., Prince Edward Co., Ontario
Death: 22 Oct 1929, Peterborough, ON
Burial: Little Lake Cemetery, Peterborough
Occ: Bookmaker
Reli: Methodist

! Canadian Census Household Record 1881

Name Marital Status Gender Ethnic Origin Age Birthplace Occupation Religion

CALEB HUBS M Male German 27 Ontario - Canada Bookmaker Methodist

EMMA HUBS M Female German 26 Ontario - Canada Methodist

EDITH HUBS Female German 4 Ontario - Canada Methodist

FRED HUBS Male German 2 Ontario - Canada Methodist

DORA HUBS Female German 1 Ontario - Canada Methodist

! BIRTH, DEATH, MARR- Arthur Hubbs

Spouse: Emma Redfern CLARK
Birth: 4 Jan 1853, North Marysburg, Prince Edward co., ON
Marr: 4 Jan 1876, St. John's Church

Children: Edith May (0187-)
Frederick Stanley (1878-)
Dora Almieda (1880-)
Frank Allingham (1881-)

WAY FAMILY OF PRINCE EDWARD COUNTY, QUAKERS & UELS

Other spouses: Alice Julia MILLS

1.6.1.8a.6a.2.5.2a.1 Edith May HUBBS

Birth: 30 Sep 0187, N. Marysburgh Twp., Prince Edward Co., ON

1.6.1.8a.6a.2.5.2a.2 Frederick Stanley HUBBS

Birth: 10 Oct 1878, Picton, Prince Edward Co., Ontario

1.6.1.8a.6a.2.5.2a.3 Dora Almieda HUBBS

Birth: 17 Jan 1880, Picton, Prince Edward Co., Ontario

1.6.1.8a.6a.2.5.2a.4 Frank Allingham HUBBS

Birth: 5 Dec 1881, Desoronto, Hastings Co., ON

1.6.1.8a.6a.2.5.2b Caleb Edward HUBBS* (See above)

Spouse: Alice Julia MILLS
Birth: 28 Aug 1848, Essex, England
Marr: 5 Sep 1904, Weston, ON

Other spouses: Emma Redfern CLARK

1.6.1.8a.6a.2.6 Benjamin Haviland HUBBS

Birth: 29 Jan 1816, Prince Edward Co. Ontario
Death: 24 Dec 1879, Wellington, HT, Prince Edward Co.
Burial: Anglican Cem., Hillier, Prince Edward Co., ON

!BORN,DIED- Arthur G. Hubbs, HCR Box 32, Taborton Road, SAND LAKE, NY 12153-9706 ,July 1995- OGS Dir. of Surnames1995 p128.

!Census 1871 C9989-102 59 PR ED CO a-2 Hillier p.10- Benjamin H., Farmer (English origin) 56 years old husband of Mary Jane (Irish origin) age 49 Born in Ontario, Church of England, lived next to Eliza Haight. No issue listed here.

Spouse: Mary Jane ABERCROMBIE
Birth: 18 Aug 1821
Marr: 24 Feb 1840⁴¹

Children: Martha Matilda (1847-)

1.6.1.8a.6a.2.6.1 Martha Matilda HUBBS

Birth: 23 Jul 1847

Spouse: Hiram ECKERT
Birth: 7 Oct 1835

Children: Agnes (1863-)

WAY FAMILY OF PRINCE EDWARD COUNTY, QUAKERS & UELS

Benjamin (1867-)

1.6.1.8a.6a.2.6.1.1 Agnes ECKERT

Birth: 1863

1.6.1.8a.6a.2.6.1.2 Benjamin ECKERT

Birth: 13 Jul 1867, Hillier Township, Prince Edward, Ontario

1.6.1.8a.6a.2.7 Elizabeth HUBBS

Birth: 12 Feb 1818, Hallowell Twp., Prince Edward Co., Ontario

Death: 28 Aug 1892, Sophiasburg, Prince Edward Co., Ontario⁴¹

!BORN,DIED- Arthur G. Hubbs, HCR Box 32, Taborton Road, SAND LAKE, NY 12153-9706 ,July 1995- OGS Dir. of Surnames1995 p128.

Spouse: Thomas CARMAN

Marr: 12 May 1841, Hallowell Twp., Prince Edward Co., Ontario⁴¹

1.6.1.8a.6a.2.8 John HUBBS

Birth: 7 Apr 1820, Hallowell Twp., Prince Edward Co., Ontario

Death: 22 Apr 1902, Hallowell Twp., Prince Edward Co., Ontario

Burial: 24 Apr 1902, Glenwood Cemetery, Picton, ON⁴¹

! Seventh Town/Ameliasburgh-p. 685

Spouse: Matilda Haylett McDONALD

Marr: 30 Apr 1842⁴¹

Children: William Emery (1844-1902)
Benjamin W. (1851-)

1.6.1.8a.6a.2.8.1 William Emery HUBBS

Birth: 1844

Death: 1902

! Seventh Town. page 685- settled in Ameliasburgh Township, Prince Edward County. A carpenter, he m. Matilda Ann Babcock (1847-1928)

Spouse: Matilda Ann BABCOCK

Birth: 1847

Death: 1928

Children: Effie May (1874-1948)

1.6.1.8a.6a.2.8.1.1 Effie May HUBBS

Birth: 1874

Death: 1948

WAY FAMILY OF PRINCE EDWARD COUNTY, QUAKERS & UELS

Spouse: Ernest ADAMS
Birth: 1873
Death: 1959

1.6.1.8a.6a.2.8.2 Benjamin W. HUBBS

Birth: 1851
Occ: School Teacher, Bookkeeper

of Cramhe Twp., Brighton County,

Spouse: Anna L. NEWCOMBE
Birth: 1856, England
Father: Steven NEWCOMBE
Mother: Lavinia
Marr: 7 Jul 1875, Brighton Twp., Northumberland County, ON

Children: Lena (1877-)

1.6.1.8a.6a.2.8.2.1 Lena HUBBS

Birth: 1877

or Lina b 1877

1.6.1.8a.6a.2.9 Alva HUBBS

Birth: 20 Feb 1822, Prince Edward Co, Ontario, Canada
Death: 13 Dec 1895, Hallowell, Prince Edward Co, Ontario, Canada
Burial: Glenwood Cemetery, Picton, ON

!BORN ,MARR,DIED,PLACES- Arthur G. Hubbs, HCR Box 32, Taborton Road, SAND LAKE, NY 12153-9706
,July 1995- Pedigree Chart

!MARRIAGE-Arthur G. Hubbs, HCR Box 32, Taborton Road, 2153-9706Sand Lake, NY 1-June 20,1995- dates
from monument in Glenwood Cem. Picton, Ontario- but he also says " Alva is buried in an unmarked grave in
Glenwood Cemetery"?

Spouse: Emily Preston YOUNG
Birth: 26 Sep 1830, Athol Twp., Prince Edward Co, Ontario, Canada
Death: 5 Oct 1886, Hallowell, Prince Edward Co, Ontario, Canada
Father: Richard YOUNG (1805-1855)
Mother: Nancy VAN VLACK (1809-1887)
Marr: 15 Oct 1850⁴¹

Children: Richard Henry (1851-1931)
Robert Benjamin (1855-1939)
Sarah Jane (1858-1930)

1.6.1.8a.6a.2.9.1 Richard Henry HUBBS

Birth: 6 Apr 1851, Bloomfield, Hallowell, Prince Edward Co.

WAY FAMILY OF PRINCE EDWARD COUNTY, QUAKERS & UELS

Death: Feb 1931, Picton, Prince Edward Co., Ontario⁴⁴
Burial: Glenwood Cemetery, Picton, ON⁸
Occ: Barrister

!Pioneer Life p995

! ON Marriage Records

010441-88 Richard A. HUBBS, 36, lawyer, Hallowell, Belleville, s/o Alva & Emily, married Suzy KAYLER, 23, Morven Hastings Co., same, d/o Fred & Mary, witn: William H. CAMPBELL of Belleville & May KAYLER of Chicago on July 7, 1888 at Morven

Spouse: Susan E. KAYLOR⁴⁴
Birth: 5 Jul 1865
Death: 1923⁴⁴
Father: Fred KAYLOR
Mother: Mary
Marr: 7 Jul 1888, Morven, Hastings Co., ON

Children: Frederica (1887-)

1.6.1.8a.6a.2.9.1.1 Frederica HUBBS

Birth: 25 Mar 1887

! 1901 Census. Frederica is listed as "adopted daughter" born 25 Mar 1887.

1.6.1.8a.6a.2.9.2 Robert Benjamin HUBBS

Birth: 13 Jan 1855, Prince Ed. Co., Ontario, Canada
Death: 1939, Prince Ed. Co., Ontario, Canada⁴⁴
Burial: Glenwood Cemetery, Picton, ON

!Pioneer Life p995

! Household Record 1881 Canadian Census

Name	Marital Status	Gender	Ethnic	Origin	Age	Birthplace	Occupation	Religion
ROBERT B HUBBS	M	Male	English	24	Ontario - Canada	Farmer		
MARY E HUBBS	M	Female	German	22	Ontario - Canada			
FLORENCE E. HUBBS		Female	English	1	Ontario - Canada			

BERTHA THRASHER Female English 17 U.S.A. Baptist ((possibly sister of Mary's mother?))

Spouse: Mary Esther LEAVITT
Birth: 12 Mar 1859, Thurlow Twp., Canada West.⁴⁴
Death: 26 Aug 1945, Prince Ed. Co., Ontario, Canada⁴⁴
Father: John Henry LEAVITT
Mother: Lucinda THRASHER
Marr: 22 Nov 1877, Hallowell Twp., Prince Edward Co., Ontario

Children: Florence Emily (1880-1937)
Annie Maud (1886-1916)
Ernest Alva (1896-1971)

WAY FAMILY OF PRINCE EDWARD COUNTY, QUAKERS & UELS

1.6.1.8a.6a.2.9.2.1 Florence Emily HUBBS

Birth: 17 Apr 1880, Bloomfield, Hallowell Twp., Prince Edward Co., ON
Death: 19 Feb 1937, Oshawa, Ontario, Canada
Burial: Glenwood Cemetery, Picton, ON

!Pioneer Life p407

Spouse: Kenneth Y. SWITZER
Birth: 19 Oct 1879, Darlington Twp., Durham Co., ON
Death: 1962⁴⁴
Father: Egerton SWITZER
Mother: Ada A. WILLIAMS
Marr: 5 Feb 1902

Children: Ralph H. J. (1903-1957)

1.6.1.8a.6a.2.9.2.1.1 Ralph H. J. SWITZER

Birth: 6 Feb 1903
Death: 16 Jun 1957⁸

Spouse: Gloria GRISWOLD
Marr: 1932⁸

Children: June Dawn (1933-)

1.6.1.8a.6a.2.9.2.1.1.1 June Dawn SWITZER

Birth: Jul 1933

! Book -The SAMUEL WILLIAMS JEMIMA PLATT FAMILY by Merton Yarwood Williams
Pub. 1967 Dedicated to John Platt Williams III 1886-1965

1.6.1.8a.6a.2.9.2.2 Annie Maud HUBBS

Birth: 5 Feb 1886
Death: 19 May 1916, Belleville, ON⁴⁴
Burial: Glenwood Cemetery, Picton, ON

!Pioneer Life p407

! Arthur Hubbs of NY- DEATH- 19 May 1964, Belleville Gen Hosp, ON Buried - Glenwood Cem.

Spouse: Clifford RAYNOR
Birth: 16 Aug 1886
Death: 18 Jun 1964, Belleville, ON
Father: Jotham Arnoldi RAYNOR
Mother: Sarrah Matilda CAHOON
Marr: 16 Dec 1908, Hallowell Twp., Prince Edward Co., Ontario

Children: Doris (1913-1961)
Hilda Marguerite

WAY FAMILY OF PRINCE EDWARD COUNTY, QUAKERS & UELS

1.6.1.8a.6a.2.9.2.2.1 Doris RAYNOR

Birth: 1913
Death: 1961
Burial: Glenwood Cemetery, Picton, ON

⁸ BIRTH_ DEATH _Unmarried

1.6.1.8a.6a.2.9.2.2.2 Hilda Marguerite RAYNOR

Spouse: Melvin TAYLOR
Birth: 8 Mar 1941

Children: David

1.6.1.8a.6a.2.9.2.2.2.1 David TAYLOR

1.6.1.8a.6a.2.9.2.3 Ernest Alva HUBBS

Birth: 13 Aug 1896⁴⁴
Death: 4 Sep 1971

!Pioneer Life p407

⁸ No Issue. Resided in Oshawa, Durham County, Ontario.

Spouse: Mary Myrtle ORSER
Birth: 8 Mar 1896⁴⁴
Father: Eliphalet L. ORSER (1871-)
Mother: Matilda BECKET (1864-1949)
Marr: 21 Jun 1908⁸

1.6.1.8a.6a.2.9.3 Sarah Jane HUBBS

Birth: 12 Dec 1858, East Lake, Prince Edward Co., Ontario
Death: 28 Jan 1930⁴⁴
Burial: Glenwood Cemetery, Picton, ON

!Pioneer Life p995

!Descendants of Josiah Bull Jr. (1738-1813) of Dutchess County, N.Y. page 239- ((Check this out- is this the same Sarah Jane Hubbs?))

!Diary- Thressa's 3rd cousin. Their common ancestors are Captain Barrett Dyer UE #268 and Mary Greene #8004.

Spouse: Leslie VANCLEAF
Birth: 19 Dec 1857
Death: 19 Dec 1886⁴⁴
Father: Amos VANCLEAF
Mother: Margaret Ann BLACK
Marr: 17 Mar 1882, Picton, Hillier, Prince Edward Co, Ontario

WAY FAMILY OF PRINCE EDWARD COUNTY, QUAKERS & UELS

Children: Helen Amelia (1883-1964)
Sarah Emily (1886-1927)

1.6.1.8a.6a.2.9.3.1 Helen Amelia VANCLEAF

Birth: 4 Aug 1883⁴⁴
Death: 6 Nov 1964
Burial: Glenwood Cemetery, Picton, ON

!Pioneer Life p.407

⁸ Unmarried

1.6.1.8a.6a.2.9.3.2 Sarah Emily VANCLEAF

Birth: 22 Jul 1886⁴⁴
Death: 16 Jul 1927⁸

!Pioneer Life p.407

Spouse: Fred W. SMITH
Marr: 1911

Children: Gordon Van Cleaf (1912-1985)
Jean Isabella (~1913~1913)
Helen Beatrice (1915-1923)
Edith Marion (1915-)
Eleanor Jane (1918-)
Margaret Redmond (1921-1984)
Elizabeth Ann (1923-)

1.6.1.8a.6a.2.9.3.2.1 Gordon Van Cleaf SMITH

Birth: 19 Apr 1912
Death: 15 Dec 1985

Spouse: Helen PARKS
Death: 15 Dec 1985
Marr: 18 Mar 1965

1.6.1.8a.6a.2.9.3.2.2 Jean Isabella SMITH

Birth: abt 1913
Death: abt 1913

⁸ Died young.

1.6.1.8a.6a.2.9.3.2.3 Helen Beatrice SMITH

Birth: 1915
Death: 1923

1.6.1.8a.6a.2.9.3.2.4 Edith Marion SMITH

WAY FAMILY OF PRINCE EDWARD COUNTY, QUAKERS & UELS

Birth: 15 Dec 1915
Spouse: Allan Graydon DARLING
Marr: 5 Aug 1937⁸
Children: Richard Graydon (1938-)
Lynne Marion (1939-)
Eleanor June (1944-)
David (1947-1965)

1.6.1.8a.6a.2.9.3.2.4.1 Richard Graydon DARLING

Birth: 1938
Spouse: Jane Clair LEDWELL

1.6.1.8a.6a.2.9.3.2.4.2 Lynne Marion DARLING

Birth: 1939
Spouse: Robert Joseph GILMORE

1.6.1.8a.6a.2.9.3.2.4.3 Eleanor June DARLING

Birth: 1944
Spouse: Dennis George ACTON

1.6.1.8a.6a.2.9.3.2.4.4 David DARLING

Birth: 1947
Death: 1965

⁸Died in an accident in Switzerland.

1.6.1.8a.6a.2.9.3.2.5 Eleanor Jane SMITH

Birth: 8 Sep 1918
Spouse: Frank Wellington MARVIN
Marr: 1948

1.6.1.8a.6a.2.9.3.2.6 Margaret Redmond SMITH

Birth: 1921
Death: 17 Jun 1984
Spouse: FRASER

1.6.1.8a.6a.2.9.3.2.7a Elizabeth Ann SMITH*

Birth: 1923

WAY FAMILY OF PRINCE EDWARD COUNTY, QUAKERS & UELS

Spouse: Garfield HARRISON
Death: bef 1974
Marr: 1941⁸

Children: Douglas Larry (1942-)
William Thomas (1943-)
Gordon Howard (1944-)
Ernest Clifford (1946-)
Helen Elizabeth (1947-)
Arthur Vincent (1948-)
Kathyrn Joan (1954-1955)
Kathy Jean (1958-)
Deborah Lynn (1959-)
Garfield Edward (1960-)
Raymond Dale (1962-)
Robert Terrance (1967-)

Other spouses: Donald MITCHELL

1.6.1.8a.6a.2.9.3.2.7a.1 Douglas Larry HARRISON

Birth: 1942

Spouse: Carol June CLARK
Marr: 1963⁸

1.6.1.8a.6a.2.9.3.2.7a.2 William Thomas HARRISON

Birth: 1943

1.6.1.8a.6a.2.9.3.2.7a.3 Gordon Howard HARRISON

Birth: 1944

Spouse: Barbara L. GIBSON
Marr: 1967

1.6.1.8a.6a.2.9.3.2.7a.4 Ernest Clifford HARRISON

Birth: 1946

Spouse: Rhoda May CLARK
Marr: 1968⁸

1.6.1.8a.6a.2.9.3.2.7a.5 Helen Elizabeth HARRISON

Birth: 1947

Spouse: Aubrey George REID
Marr: 1966⁸

1.6.1.8a.6a.2.9.3.2.7a.6 Arthur Vincent HARRISON

WAY FAMILY OF PRINCE EDWARD COUNTY, QUAKERS & UELS

Birth: 1948

Spouse: Mary Elizabeth EVANS

1.6.1.8a.6a.2.9.3.2.7a.7 Kathryn Joan HARRISON

Birth: 1954

Death: 1955

1.6.1.8a.6a.2.9.3.2.7a.8 Kathy Jean HARRISON

Birth: 1958

⁸ Divorced 1977

Spouse: Kenneth GORSSLINE

Marr: 1975⁸

1.6.1.8a.6a.2.9.3.2.7a.9 Deborah Lynn HARRISON

Birth: 1959

Spouse: Steven Caleb BISHOP

Birth: 1961⁸

Marr: 1979⁸

1.6.1.8a.6a.2.9.3.2.7a.10 Garfield Edward HARRISON

Birth: 1960

1.6.1.8a.6a.2.9.3.2.7a.11 Raymond Dale HARRISON

Birth: 1962

1.6.1.8a.6a.2.9.3.2.7a.12 Robert Terrance HARRISON

Birth: 1967

1.6.1.8a.6a.2.9.3.2.7b Elizabeth Ann SMITH* (See above)

Spouse: Donald MITCHELL

Marr: 1974⁸

Other spouses: Garfield HARRISON

1.6.1.8a.6a.2.10 Mary Barker HUBBS

Birth: 24 Jul 1824, Prince Edward Co. Ontario

Death: 15 Sep 1877⁴¹

!BORN,DIED- Arthur G. Hubbs, HCR Box 32, Taborton Road, SAND LAKE, NY 12153-9706 ,July 1995- OGS

WAY FAMILY OF PRINCE EDWARD COUNTY, QUAKERS & UELS

Dir. of Surnames 1995 p128.

Spouse: Daniel BREWER⁴¹
Marr: 10 May 1842⁴¹

Children: Benjamin Way (1844-)
Alva Henry (1846-1929)
Sarah J. (1849-)
Margaret Jane (1853-)
Charles Watson (1858-)
Carman (1861-)
Elizabeth Adeline (1863-)

1.6.1.8a.6a.2.10.1 Benjamin Way BREWER

Birth: 8 Dec 1844, Hallowell Twp., Prince Edward Co., Ontario

Spouse: Mary GEROW
Birth: 12 Feb 1836
Marr: 2 Mar 1864, Prince Ed. Co., Ontario, Canada

1.6.1.8a.6a.2.10.2 Alva Henry BREWER

Birth: 8 Nov 1846, Hallowell Twp., Prince Edward Co., Ontario
Death: 1929
Burial: Glenwood Cemetery, Picton, ON

Spouse: Sarah M. TICE⁸
Birth: 17 May 1848, Ameliasburg Township, Prince Edward County, ON
Marr: 27 Nov 1866, Prince Ed. Co., Ontario, Canada

Children: Nettie M. (1877-)

1.6.1.8a.6a.2.10.2.1 Nettie M. BREWER

Birth: 10 Oct 1877, Prince Ed. Co., Ontario, Canada

1.6.1.8a.6a.2.10.3 Sarah J. BREWER

Birth: 1849, Hillier Township, Prince Edward County, ON

Spouse: James A. TICE

1.6.1.8a.6a.2.10.4 Margaret Jane BREWER

Birth: 1853, Hillier Township, Prince Edward County, ON

1.6.1.8a.6a.2.10.5 Charles Watson BREWER

Birth: 1858, Hillier Township, Prince Edward County, ON

1.6.1.8a.6a.2.10.6 Carman BREWER

WAY FAMILY OF PRINCE EDWARD COUNTY, QUAKERS & UELS

Birth: 1861, Hillier Township, Prince Edward County, ON

1.6.1.8a.6a.2.10.7 Elizabeth Adeline BREWER

Birth: 21 Jun 1863, Hillier Township, Prince Edward County, ON

Spouse: Aaron VAN MEER

Birth: 30 Jul 1859

Children: Wm. (1882-)
James (1887-)
Arthur (1890-)
Alice Maud (1895-)
Mary (1897-)
Pearl (1899-)

1.6.1.8a.6a.2.10.7.1 Wm. VAN MEER

Birth: 1882

1.6.1.8a.6a.2.10.7.2 James VAN MEER

Birth: 1887

1.6.1.8a.6a.2.10.7.3 Arthur VAN MEER

Birth: 1890

1.6.1.8a.6a.2.10.7.4 Alice Maud VAN MEER

Birth: 1895

1.6.1.8a.6a.2.10.7.5 Mary VAN MEER

Birth: 1897

1.6.1.8a.6a.2.10.7.6 Pearl VAN MEER

Birth: 1899

1.6.1.8a.6a.3 Mary C. WAY

Birth: 1787

Death: 1794

³p918 unkm. d.y

1.6.1.8a.6a.4 Elizabeth WAY

Birth: 1789

Death: 1856

Spouse: Archelaus DOXSEE

WAY FAMILY OF PRINCE EDWARD COUNTY, QUAKERS & UELS

Children: Jemima
 Martha
 Daniel W.
 John M.
 Milcinda
 Benjamin H.
 Hiram
 Sarah J.

1.6.1.8a.6a.4.1 Jemima DOXSEE

1.6.1.8a.6a.4.2 Martha DOXSEE

1.6.1.8a.6a.4.3 Daniel W. DOXSEE

1.6.1.8a.6a.4.4 John M. DOXSEE

1.6.1.8a.6a.4.5 Milcinda DOXSEE

1.6.1.8a.6a.4.6 Benjamin H. DOXSEE

1.6.1.8a.6a.4.7 Hiram DOXSEE

1.6.1.8a.6a.4.8 Sarah J. DOXSEE

1.6.1.8a.6a.5 Cornelius M. WAY

Birth: 1790
Death: 1813

³ p918 - died young

1.6.1.8a.6a.6a David WAY*

Birth: 1792

³p918 Settled in Rochester. ISSUE- 9 children listed

Spouse: Janet³

Other spouses: Elizabeth BROOKS

1.6.1.8a.6a.6b David WAY* (See above)

WAY FAMILY OF PRINCE EDWARD COUNTY, QUAKERS & UELS

Spouse: Elizabeth BROOKS³

Children: Annabel
Daniel (~1830-)
Alexander
Jannet
George
Nancy
Isabel
David
John

Other spouses: Janet

1.6.1.8a.6a.6b.1 Annabel WAY

1.6.1.8a.6a.6b.2 Daniel WAY

Birth: abt 1830-50

1.6.1.8a.6a.6b.3 Alexander WAY

1.6.1.8a.6a.6b.4 Jannet WAY

1.6.1.8a.6a.6b.5 George WAY

¹⁰p299 " One George W. Way born 1858 married Emily Frances WEESE b 1859 d/o George Angel WEESE b 1817

1.6.1.8a.6a.6b.6 Nancy WAY

1.6.1.8a.6a.6b.7 Isabel WAY

1.6.1.8a.6a.6b.8 David WAY

¹⁰p227 One David WAY married Abigail Reed (daughter of William REED UE) b 1808. She married first John B. Spencer bp 1790. Is this the same David WAY????

p106 One David Benjamin Way b 1852 m. Mary Jane Gerow b 1853

1.6.1.8a.6a.6b.9 John WAY

1.6.1.8a.6a.7 Daniel WAY

Birth: 1794

WAY FAMILY OF PRINCE EDWARD COUNTY, QUAKERS & UELS

Death: 1794

³p918 - died young

1.6.1.8a.6a.8 Jacob T. WAY

Birth: 1796

Death: 1813

³ p918 - died young

1.6.1.8a.6a.9 Mary WAY

Birth: 1798

Death: 1801

³ p918 - died young

1.6.1.8a.6a.10 Reuben WAY

Birth: 1800

Death: 1870

Reli: Officer of Methodist Church p916; Councilman in "Home District";

³ p916 - loved by his Indian neighbours "The white man that belongs to the Indians."

p919- Settled in Ontario County, Ontario

ISSUE- 8 children listed

Spouse: Lydia GLEASON

Children: Sabra
William
Nancy
Eunice
Daniel
Phoebe
Sarah
Seth R.
Reuben
Mary

1.6.1.8a.6a.10.1 Sabra WAY

Spouse: John HART³

Children: Hannah
Nancy
Reuben
Lydia
Sarah
Robert
Sabra

WAY FAMILY OF PRINCE EDWARD COUNTY, QUAKERS & UELS

Dr. John S.
Eunice
George P.
Phoebe Susannah

1.6.1.8a.6a.10.1.1 Hannah HART

Spouse: William FRANKS³

Children: Howard
George
Edward
Estelle
Clyde
May
Robert

1.6.1.8a.6a.10.1.1.1 Howard FRANKS

1.6.1.8a.6a.10.1.1.2 George FRANKS

1.6.1.8a.6a.10.1.1.3 Edward FRANKS

1.6.1.8a.6a.10.1.1.4 Estelle FRANKS

1.6.1.8a.6a.10.1.1.5 Clyde FRANKS

1.6.1.8a.6a.10.1.1.6 May FRANKS

1.6.1.8a.6a.10.1.1.7 Robert FRANKS

1.6.1.8a.6a.10.1.2 Nancy HART

³ p920- died unmarried

1.6.1.8a.6a.10.1.3 Reuben HART

Spouse: Ida COLLACOTT

Children: May
Ethel
Harold
Gerald

WAY FAMILY OF PRINCE EDWARD COUNTY, QUAKERS & UELS

Olive

1.6.1.8a.6a.10.1.3.1 May HART

1.6.1.8a.6a.10.1.3.2 Ethel HART

1.6.1.8a.6a.10.1.3.3 Harold HART

1.6.1.8a.6a.10.1.3.4 Gerald HART

1.6.1.8a.6a.10.1.3.5 Olive HART

1.6.1.8a.6a.10.1.4 Lydia HART

Spouse: John CORNER

Children: John
Harry
May
Ethel

1.6.1.8a.6a.10.1.4.1 John CORNER

1.6.1.8a.6a.10.1.4.2 Harry CORNER

1.6.1.8a.6a.10.1.4.3 May CORNER

1.6.1.8a.6a.10.1.4.4 Ethel CORNER

³ p920- died young

1.6.1.8a.6a.10.1.5 Sarah HART

1.6.1.8a.6a.10.1.6 Robert HART

³ p920- died unmarried

1.6.1.8a.6a.10.1.7 Sabra HART

³ p920- died unmarried

WAY FAMILY OF PRINCE EDWARD COUNTY, QUAKERS & UELS

Spouse: Joseph W. HILL

1.6.1.8a.6a.10.1.8 Dr. John S. HART

Spouse: Jeanne LAWSON

Children: John Lawson

1.6.1.8a.6a.10.1.8.1 John Lawson HART

1.6.1.8a.6a.10.1.9 Eunice HART

³ p920- SETTLED - Alberta Unm. in 1904

1.6.1.8a.6a.10.1.10a George P. HART*

Spouse: Margaret MOORE

Other spouses: Gertrude ELLIOTT

1.6.1.8a.6a.10.1.10b George P. HART* (See above)

Spouse: Gertrude ELLIOTT

Children: Frances Way
Florence
George Elliott

Other spouses: Margaret MOORE

1.6.1.8a.6a.10.1.10b.1 Frances Way HART

1.6.1.8a.6a.10.1.10b.2 Florence HART

1.6.1.8a.6a.10.1.10b.3 George Elliott HART

1.6.1.8a.6a.10.1.11 Phoebe Susannah HART

Spouse: R. J. CUMMINGS Rev.

1.6.1.8a.6a.10.2 William WAY

Death: Wilfred, ON³

WAY FAMILY OF PRINCE EDWARD COUNTY, QUAKERS & UELS

³ p916 - inherited his father's mechanical capabilities, etc.

Spouse: Susan SPROULE

1.6.1.8a.6a.10.3 Nancy WAY

Spouse: David REEKIE

1.6.1.8a.6a.10.4 Eunice WAY

Spouse: Thomas VALENTINE

1.6.1.8a.6a.10.5 Daniel WAY

³ p920- died young

1.6.1.8a.6a.10.6 Phoebe WAY

Spouse: John CORNER

1.6.1.8a.6a.10.7 Sarah WAY

Spouse: John YATES

1.6.1.8a.6a.10.8 Seth R. WAY

Spouse: Sarah CORNER

1.6.1.8a.6a.10.9 Reuben WAY

Death: d.y.

1.6.1.8a.6a.10.10 Mary WAY

Death: d.y.

1.6.1.8a.6a.11 Richard Morden WAY

Birth: 1805

Death: 1806

³ p918 - died young

1.6.1.8a.6b Daniel B. WAY* (See above)

WAY FAMILY OF PRINCE EDWARD COUNTY, QUAKERS & UELS

Spouse: Abigail REED¹⁰
Birth: 17 Aug 1780, Colonial America
Death: 16 May 1808⁴⁵
Father: Sergeant William REED Ue (~1740-1799)
Mother: Nancy Agnes NESBITT (~1745-)
Marr: 8 Feb 1807, Prince Edward Co., ON

Children: William (1807-1894)

Other spouses: Jemima MOSHER, Sabra FOSTER

1.6.1.8a.6b.1a William WAY*

Birth: 19 Dec 1807, Northport, Sophiasburgh, Prince Edward Co., ON, Canada
Death: 24 Dec 1894, Northport, Sophiasburgh, ON³
Burial: Bethel Cemetery, Sophiasburgh, ON
Occ: Farmer in Sophiasburgh Twp., Prince Edward Co., ON
Reli: Presbyterian

³ DEATH- p916 ; p918 Settled in Sophiasburgh ISSUE -14 listed

! Household Record 1881 Canadian Census-
Wm. WAY M Male English 73 Ontario Farmer Presbyterian
CATHARINE WAY M Female English 71 Ontario Presbyterian
LOUISA WAY Female English 36 Ontario Presbyterian

ALMIRA POTTER Female English 33 Ontario Presbyterian

! Arthur G. Huff - e-mail:- hubbsgen@aol.com, Files of Arthur G. Huffs

Title: Huffs, Benjamin and Sarah (Way)

Marriage 1 Hannah Tripp b: 1808

Children

1. Lydia Way
2. Abigail Way
3. Sarah J. Way
4. Melinda Way b: 23 Sep 1830
5. Susan Way b: 1833
6. Mary Way b: 1834
7. Daniel R. Way b: 1836 in Sophiasburg, Prince Edward County, Ontario
8. Israel Tripp Way b: 20 May 1839 in Sophiasburg Twp., Prince Edward County, Ontario
9. Alfred Way b: 1842 in Ontario
10. Louise Way b: 14 Oct 1844
11. Elizabeth Ann Way b: 16 Apr 1846
12. Hannah Way b: 1848
13. Sarah Ketura Way b: 1853

Marriage 2 Catharine Tripp b: 1810 in Ontario

* Married: 5 Apr 1858 in Prince Edward County, Ontario

Children

1. William E. Way b: 15 Sep 1864 in Ontario

????I have two Wiliam Edward Way recordings- one born to Hannah Tripp and William Way(1807-1894) and one born to his second wife, Catherine Tripp. Each has a different wife. Which is correct???

WAY FAMILY OF PRINCE EDWARD COUNTY, QUAKERS & UELS

Spouse: Hannah TRIPP
Birth: 1808
Father: Isreal TRIPP (1774-1842)
Mother: Susanna DEMILLE (1782-1821)
Marr: 1829, Sophiasburgh Twp., Prince Edward Co., O

Children: Melinda (1830-)
Lydia (1831-)
Susan (1833-)
Daniel L. (1834-)
Mary (1834-)
Abigail (1837-1926)
Israel Tripp (1839-1899)
Alfred D. (1842-)
Sarah J. (>1844-)
Louisa (1844-1911)
Elizabeth Ann (1846-)
Hannah (1848-1871)
William Edward (1849-<1864)
Sarah Ketura (1853-1873)

Other spouses: Catherine TRIPP

1.6.1.8a.6b.1a.1 Melinda WAY

(See duplicate branch above)

1.6.1.8a.6b.1a.2 Lydia WAY

Birth: 1831/32

1.6.1.8a.6b.1a.3 Susan WAY

Birth: 1833

! e-mail:- hubbsgen@aol.com, Files of Arthur G. Huffs

Spouse: David SPRUNG
Marr: 25 Feb 1858, Sophiasburg Township, Prince Edward County, Ontario, Canada

1.6.1.8a.6b.1a.4 Daniel L. WAY

Birth: 1834, Sophiasburg, Prince Edward County, Ontario

! e-mail:- hubbsgen@aol.com, Files of Arthur G. Huffs -"Daniel L. born 1834, Sophiasburgh

! ?? My family records say Daniel R. Way was born 1836 in Sophiasburg son of William & Hannah Way ??

1.6.1.8a.6b.1a.5 Mary WAY

Birth: 30 Sep 1834, Sophiasburg Township, Prince Edward County, Ontario, Canada

! e-mail:- hubbsgen@aol.com-Arthur G. Hubbs

WAY FAMILY OF PRINCE EDWARD COUNTY, QUAKERS & UELS

Spouse: James SIMPSON
Birth: abt 1835
Marr: abt 1856, Sophiasburg Township, Prince Edward County, Ontario, Canada

Children: Lydia Jane (1857-)
Hannah (1858-)
Valda Ann (1863-)
Martha (1866-)
Cynthia (1868-)
William (1871-)
Henry Burton (1874-)
George W. (1877-)

1.6.1.8a.6b.1a.5.1 Lydia Jane SIMPSON

Birth: 1857

1.6.1.8a.6b.1a.5.2 Hannah SIMPSON

Birth: 1858

Spouse: James Holmes

Children: Mary Ellen (1883-)

1.6.1.8a.6b.1a.5.2.1 Mary Ellen HOLMES

Birth: 28 Nov 1883

1.6.1.8a.6b.1a.5.3 Valda Ann SIMPSON

Birth: 1863

1.6.1.8a.6b.1a.5.4 Martha SIMPSON

Birth: 1866

1.6.1.8a.6b.1a.5.5 Cynthia SIMPSON

Birth: 1868

Spouse: Richard James SMITH
Birth: 13 Feb 1866

Children: Esselt Eusebia

1.6.1.8a.6b.1a.5.5.1 Esselt Eusebia SMITH

Spouse: Clarence MARTIN

1.6.1.8a.6b.1a.5.6 William SIMPSON

WAY FAMILY OF PRINCE EDWARD COUNTY, QUAKERS & UELS

Birth: 1871

1.6.1.8a.6b.1a.5.7 Henry Burton SIMPSON

Birth: 1874

Spouse: Inez ALLEN
Birth: 9 Feb 1879

Children: Effie (1898-)
Elva (1900-)

1.6.1.8a.6b.1a.5.7.1 Effie SIMPSON

Birth: 1898

1.6.1.8a.6b.1a.5.7.2 Elva SIMPSON

Birth: 1900

1.6.1.8a.6b.1a.5.8 George W. SIMPSON

Birth: 1877

One other child was born later. Name unknown.

Spouse: Aldia BUVAY
Birth: 26 Oct 1876

Children: Gladys (1899-)
Edra Vivian (1901-)
Vera (~1903-)

1.6.1.8a.6b.1a.5.8.1 Gladys SIMPSON

Birth: 1899

1.6.1.8a.6b.1a.5.8.2 Edra Vivian SIMPSON

Birth: 1901

1.6.1.8a.6b.1a.5.8.3 Vera SIMPSON

Birth: abt 1903

1.6.1.8a.6b.1a.6 Abigail WAY

Birth: 21 Oct 1837
Death: 25 Dec 1926

1.6.1.8a.6b.1a.7 Israel Tripp WAY

Birth: 20 May 1839, Sophiasburg, Prince Edward County, Ontario
Death: 1899, Sophiasburg Township, Prince Edward County, Ontario, Canada

WAY FAMILY OF PRINCE EDWARD COUNTY, QUAKERS & UELS

Occ: Farmer
Reli: Methodist

! e-mail:- hubbsgen@aol.com, Files of Arthur G. Huffs

Spouse: Mary Ann FOSTER
Birth: abt 1841, Sophiasburg Township, Prince Edward County, Ontario, Canada
Father: Asa FOSTER (~1799-1872)
Mother: Mary Ann MILLER (1801-)

Children: William Herbert (1862-)
Albert Edward (1872-)
Arnold D. (1877-1950)

1.6.1.8a.6b.1a.7.1 William Herbert WAY

Birth: 15 Sep 1862, Sophiasburg Township, Prince Edward County, Ontario, Canada

! Descendants of Daniel B. Way by Author, Glen C. Way
Publication: The Picton Times, 3 Dec 1931

RES: Kingston, ON

Spouse: Sarah Jane SINE
Birth: 6 Jan 1865
Father: Allen SINE (1823-)
Mother: Sybil SMITH (~1828-)
Marr: 21 Oct 1884, Sophiasburg Township, Prince Edward County, Ontario, Canada

Children: Norman (1903-)
girl (~1905-)
Arnold D. II (~1908-)

1.6.1.8a.6b.1a.7.1.1 Norman WAY

Birth: 2 Dec 1903

married in Port Stanely in 1954

1.6.1.8a.6b.1a.7.1.2 girl WAY

Birth: abt 1905

1.6.1.8a.6b.1a.7.1.3 Arnold D. II WAY

Birth: abt 1908

1.6.1.8a.6b.1a.7.2 Albert Edward WAY

Birth: 1 Apr 1872, Sophiasburg Township, Prince Edward County, Ontario, Canada

¹⁸ Descendants of Daniel B. Way - Author, Glenn C. Way; Publication: The Picton Times, 3 Dec 1931
RES: Oshawa, ON

WAY FAMILY OF PRINCE EDWARD COUNTY, QUAKERS & UELS

Spouse: Annie MILLS
Birth: 30 May 1876¹⁸
Marr: 1897

Children: Leo (1899-)
H. Raymond Mills (~1902-)

1.6.1.8a.6b.1a.7.2.1 Leo WAY

Birth: 28 May 1899
Spouse: Elsie WATERMAN
Marr: 1927

1.6.1.8a.6b.1a.7.2.2 H. Raymond Mills WAY¹⁸

Birth: abt 1902

1.6.1.8a.6b.1a.7.3 Arnold D. WAY¹⁰

Birth: 15 Dec 1877, Sophiasburg Township, Prince Edward County, Ontario, Canada⁴⁶
Death: 1950⁴⁶

¹⁸ Descendants of Daniel B. Way by Author, Glen C. Way Publication: The Picton Times, 3 Dec 1931 - RES: Picton.

! 1901 Sophiasburgh Census

! 1907 Census- living on homestead with Aunt Louise (WAY) Van Skiver.

¹⁰ p70

⁴⁶ p121

Spouse: Edith Mary DENIKE
Birth: 16 Nov 1876
Death: 1965⁴⁷
Father: John Murney DENIKE (1839-)
Mother: Rhoda E. WILLIAMS (1852-)
Marr: 1900⁴⁷

Children: Helen B. (1901-)
Ernest L.

1.6.1.8a.6b.1a.7.3.1 Helen B. WAY

Birth: 1901
Spouse: Clarence E. MISENER
Birth: 1903⁴⁶

1.6.1.8a.6b.1a.7.3.2 Ernest L. WAY

WAY FAMILY OF PRINCE EDWARD COUNTY, QUAKERS & UELS

1.6.1.8a.6b.1a.8a Alfred D. WAY*

Birth: 1842, Sophiasburg Township, Prince Edward County, Ontario, Canada

! e-mail:- hubbsgen@aol.com, Files of Arthur G. Huffs

Spouse: Elizabeth GORSSLINE
Father: Abraham GORSSLINE (1801-1848)
Mother: Drusilla BEECH
Marr: abt 1863

Children: John "Calvin" (1864-1917)

Other spouses: Mary BESONDAY

1.6.1.8a.6b.1a.8a.1 John "Calvin" WAY

Birth: 1864, Prince Edward Co. Ontario
Death: 1917

Spouse: Diadama REES
Marr: 1891

Children: Elsie (~1893-)
John (~1894-)

1.6.1.8a.6b.1a.8a.1.1 Elsie WAY

Birth: abt 1893

1.6.1.8a.6b.1a.8a.1.2 John WAY

Birth: abt 1894

1.6.1.8a.6b.1a.8b Alfred D. WAY* (See above)

Spouse: Mary BESONDAY
Birth: 1848, Prince Edward Co. Ontario
Marr: abt 1865

Children: Velma Letitia (1866-)
Helen Maud (1870-)
Joseph (1873-)
Anna (1875-)
Mary Isabel (1877-)
Estella Louisa (1880-)
Alvina Cecilia (~1885-)

Other spouses: Elizabeth GORSSLINE

1.6.1.8a.6b.1a.8b.1 Velma Letitia WAY

WAY FAMILY OF PRINCE EDWARD COUNTY, QUAKERS & UELS

Birth: 1866

1.6.1.8a.6b.1a.8b.2 Helen Maud WAY

Birth: 1870

1.6.1.8a.6b.1a.8b.3 Joseph WAY

Birth: 1873

1.6.1.8a.6b.1a.8b.4 Anna WAY

Birth: 1875

1.6.1.8a.6b.1a.8b.5 Mary Isabel WAY

Birth: 1877

1.6.1.8a.6b.1a.8b.6 Estella Louisa WAY

Birth: 1880

1.6.1.8a.6b.1a.8b.7 Alvina Cecilia WAY

Birth: abt 1885

1.6.1.8a.6b.1a.9 Sarah J. WAY

Birth: aft 1844
Death: d.y.

???Probably died young because there is another Sarah later- Sarah Keturah.

1.6.1.8a.6b.1a.10 Louisa WAY

Birth: 14 Oct 1844, Sophiasburg Township, Prince Edward County, Ontario, Canada
Death: 1911

! e-mail:- hubbsgen@aol.com, Files of Arthur G. Huffs - Lived at home on homestead with nephew, Arnold Way in 1907.

1.6.1.8a.6b.1a.11 Elizabeth Ann WAY

Birth: 16 Apr 1846

Spouse: John Striker VANSCIVER
Birth: abt 1844
Marr: 24 Oct 1865

Children: Leighton Adelbert (1874-1949)
Cynthia Eureka (1867-)
William Fenton (1869-)
Edward Egarton (1871-)

WAY FAMILY OF PRINCE EDWARD COUNTY, QUAKERS & UELS

1.6.1.8a.6b.1a.11.1 Leighton Adelbert VANSCIVER

Birth: 1874
Death: 1949

!VAN SKIVER- (I am using VanSciver throughtout database for ease of finding.) Descendants of Josiah Bull Jr. 1738-1813 of Dutchess Co. N.Y.-in Muriel Walton's library- p.458- He had only one child.

Van Skiver/VanSciver/Sciver/ Skiver

Spouse: Frances JONES
Birth: 1883
Death: 1964
Father: JONES
Mother: girl RICHARDSON

Children: George Leighton (1920-1994)

1.6.1.8a.6b.1a.11.1.1 George Leighton VANSCIVER

Birth: 26 May 1920, Pickering, Ontario, Canada
Death: Jun 1994, Picton, Prince Edward Co, Ontario, Canada
Burial: Picton, Prince Edward Co, Ontario, Canada

! VAN SKIVER- (I am using Van Sciver throughtout database for ease of finding.)Descendants of Josiah Bull Jr. 1738-1813 of Dutchess Co. N.Y.-in Muriel Walton's library- p.458 Lois Lorraine Poste's first husband's best friend and best man at her wedding to Millard Franklin Hubbs. George was the only child of Frances Jones. He descends from William Mullet and Mary Clothier whose story was told by Merton Y. Williams.

Spouse: Lois Lorraine POSTE
Birth: 18 Aug 1923, Timmins, Ontario, Canada
Father: Walter POSTE
Mother: Hazel LEWIS

Children: Peter Glenn (1957-)
Mary Ingrid (1963-)
Catherine Ann (1963-)

1.6.1.8a.6b.1a.11.1.1.1 Peter Glenn VANSCIVER

Birth: 1 Jan 1957, Barrie, Ontario, Canada

!Descendants of Josiah Bull Jr. 1738-1813 of Dutchess Co. N.Y.-in Muriel Walton's library- p.458- Peter was actually the son of Lois Poste's first husband but he took the second husband's name.VAN SKIVER- (I am using Van Sciver throughtout database for ease of finding.)

1.6.1.8a.6b.1a.11.1.1.2 Mary Ingrid VANSCIVER

Birth: 7 Aug 1963

²³ p.458- Mary was adopted. VAN SKIVER- (I am using Van Sciver throughtout database for ease of finding.)

WAY FAMILY OF PRINCE EDWARD COUNTY, QUAKERS & UELS

1.6.1.8a.6b.1a.11.1.1.3 Catherine Ann VANSCIVER

Birth: 23 Nov 1963

²³ p.458- This daughter was their own biologically. VAN SKIVER- (I am using Van Sciver throughtout database for ease of finding.)

1.6.1.8a.6b.1a.11.2 Cynthia Euretta VANSCIVER

Birth: 9 Oct 1867

1.6.1.8a.6b.1a.11.3 William Fenton VAN SCIVER

Birth: 28 Apr 1869

1.6.1.8a.6b.1a.11.4 Edward Egarton VAN SCIVER

Birth: 4 Jun 1871

1.6.1.8a.6b.1a.12 Hannah WAY

Birth: 1848
Death: 1871

! e-mail:- hubbsgen@aol.com, Files of Arthur G. Huffs

! OGS Directory of Surnames-1995 Edition page at back - CIII-ix
Hannah Jane WAY was mother of Thomas KEHOE?????This Hannah?????NO
This Hannah never married.according to Descendants of Daniel B. Way
Author: Glen C. Way pub. by The Picton Times, 3 Dec 1931.

1.6.1.8a.6b.1a.13 William Edward WAY

Birth: 19 Jun 1849, Shannonville, ON
Death: bef 1864
Occ: Miller
Reli: Salvation Army

! 1881 Census - Hungerford Twp., Hastings Co., ON

Spouse: Mary Matilda WAY
Birth: 28 Feb 1851
Death: 20 Feb 1910
Father: Samuel "Allan" WAY (1822-1917)
Mother: Matilda Lucinda PREVoux (1833-1890)
Marr: 12 Feb 1872, Hungerford Twp., Hastings Co., ON

Children: Jane (~1866-)
William Allen (~1868-)
Ida Lucinda (1875-)
Samuel George (1877-)
Lewis Edward (1878-)
Thomas Chester (1880-)

WAY FAMILY OF PRINCE EDWARD COUNTY, QUAKERS & UELS

Harvey John (1882-)
Joseph J. (1884-)
Charles Frances (1887-)
Harriet M. (1889-)
Bessie C. (1891-)

1.6.1.8a.6b.1a.13.1 Jane WAY

Birth: abt 1866, Hungerford Twp., Hastings Co., ON

1.6.1.8a.6b.1a.13.2 William Allen WAY

Birth: abt 1868, Hungerford Twp., Hastings Co., ON

1.6.1.8a.6b.1a.13.3 Ida Lucinda WAY

Birth: 23 Jul 1875, Hungerford Twp., Hastings Co., ON

Spouse: William JONES
Birth: 1856
Marr: 24 Nov 1904, Tweed, ON

Children: William Lewis (1906-)

1.6.1.8a.6b.1a.13.3.1 William Lewis JONES

Birth: 26 Dec 1906

1.6.1.8a.6b.1a.13.4 Samuel George WAY

Birth: 3 Apr 1877, Hungerford Twp., Hastings Co., ON

1.6.1.8a.6b.1a.13.5 Lewis Edward WAY

Birth: 12 May 1878, Hungerford Twp., Hastings Co., ON

1.6.1.8a.6b.1a.13.6 Thomas Chester WAY

Birth: 20 Mar 1880, Hungerford Twp., Hastings Co., ON

1.6.1.8a.6b.1a.13.7 Harvey John WAY

Birth: 27 Sep 1882, Hungerford Twp., Hastings Co., ON

1.6.1.8a.6b.1a.13.8 Joseph J. WAY

Birth: 7 Oct 1884, Hungerford Twp., Hastings Co., ON

1.6.1.8a.6b.1a.13.9 Charles Frances WAY

Birth: 27 Apr 1887, Hungerford Twp., Hastings Co., ON

1.6.1.8a.6b.1a.13.10 Harriet M. WAY

WAY FAMILY OF PRINCE EDWARD COUNTY, QUAKERS & UELS

Birth: 18 Aug 1889, Hungerford Twp., Hastings Co., ON

1.6.1.8a.6b.1a.13.11 Bessie C. WAY

Birth: 3 Oct 1891, Hungerford Twp., Hastings Co., ON

1.6.1.8a.6b.1a.14 Sarah Ketura WAY

Birth: 1853
Death: 1873

! e-mail:- hubbsgen@aol.com, Files of Arthur G. Hubbs

Spouse: Henry SAUNDERS

1.6.1.8a.6b.1b William WAY* (See above)

Spouse: Catherine TRIPP
Birth: 1810, Sophiasburg Township, Prince Edward County, Ontario, Canada
Father: Isreal TRIPP (1774-1842)
Mother: Susanna DEMILLE (1782-1821)
Marr: 5 Apr 1858, Prince Edward Co. Ontario

Children: William E. (1864-1945)

Other spouses: Hannah TRIPP

1.6.1.8a.6b.1b.1 William E. WAY

Birth: 1864
Death: 1945⁴⁸
Occ: Threshing Machine Owner-Operator purchased in 1886

! Files of Arthur G. Hubbs - William E. Way born 15 Sep 1864

Spouse: Mary E. RUSSELL
Birth: 1864⁴⁹
Death: 1941⁵⁰
Father: Wellington RUSSELL (1839-)
Mother: Frances Florence BELNAP (1845-1926)

Children: Lawson (-1982)
Florence
Joseph J. (1884-1967)

1.6.1.8a.6b.1b.1.1 Lawson WAY

Death: Jul 1982¹⁹

¹⁹ p738

Spouse: Anna HOGAN¹⁹

WAY FAMILY OF PRINCE EDWARD COUNTY, QUAKERS & UELS

Children: John

1.6.1.8a.6b.1b.1.1.1 John WAY

Spouse: Shirley BELCH

Children: Christopher
Lisa

1.6.1.8a.6b.1b.1.1.1.1 Christopher WAY

1.6.1.8a.6b.1b.1.1.1.2 Lisa WAY

1.6.1.8a.6b.1b.1.2 Florence WAY

Spouse: Ed PINE⁵⁰

1.6.1.8a.6b.1b.1.3 Joseph J. WAY

Birth: 1884
Death: 1967⁴⁷

! WAY PED:LL569

⁴⁶p121 ISSUE

¹⁹ See page 738- There is no mention of Joseph J.

Spouse: Annie M. RUTTAN
Birth: 1889⁴⁷
Death: 1952⁴⁷
Marr: 1913⁴⁷

Children: Gordon S. (1914-)
James E. (1917-)
Charles F. (1918-)
Donald A. (1919-)

1.6.1.8a.6b.1b.1.3.1a Gordon S. WAY*

Birth: 1914

Spouse: Doris MARTIN
Birth: 1916⁴⁷
Death: 1964
Marr: 1942⁴⁷

Children: Elizabeth A. (~1943-)

WAY FAMILY OF PRINCE EDWARD COUNTY, QUAKERS & UELS

Margaret J. (~1945-)

Other spouses: Peggy FORD

1.6.1.8a.6b.1b.1.3.1a.1 Elizabeth A. WAY

Birth: abt 1943

1.6.1.8a.6b.1b.1.3.1a.2 Margaret J. WAY

Birth: abt 1945

1.6.1.8a.6b.1b.1.3.1b Gordon S. WAY* (See above)

Spouse: Peggy FORD

Birth: 1915

Marr: 1966⁴⁷

Other spouses: Doris MARTIN

1.6.1.8a.6b.1b.1.3.2 James E. WAY

Birth: 1917

Death: d.y.

1.6.1.8a.6b.1b.1.3.3 Charles F. WAY

Birth: 1918

1.6.1.8a.6b.1b.1.3.4 Donald A. WAY

Birth: 1919

1.6.1.8a.6c Daniel B. WAY* (See above)

Spouse: Sabra FOSTER

Birth: 1771

Death: 1863

Father: FOSTER

Children: Jemima (1809-)
Abigail (1813-1873)
Sabra (1818-1841)
Brock (1812-1813)

Other spouses: Jemima MOSHER, Abigail REED

1.6.1.8a.6c.1a Jemima WAY*

Birth: 1809, Sophiasburg Township, Prince Edward County, Ontario, Canada

WAY FAMILY OF PRINCE EDWARD COUNTY, QUAKERS & UELS

Spouse: William H. HELIKER
Birth: 2 Apr 1806, Whitby, Ontario, Canada
Father: William HELIKER I (1764-)
Mother: Elizabeth WAY (1768-)

Children: Nancy
Abigail
Elizabeth
Joseph Foster (1835-1918)
Melissa Jane

Other spouses: William H. HELIKER

1.6.1.8a.6c.1a.1 Nancy HELIKER

1.6.1.8a.6c.1a.2 Abigail HELIKER

1.6.1.8a.6c.1a.3 Elizabeth HELIKER

1.6.1.8a.6c.1a.4 Joseph Foster HELIKER

Birth: 8 Mar 1835, Ontario
Death: 28 Jan 1918, Allen, Dixon, NE
Occ: wagon maker One of the wagons he made is now on exhibition at Minden, Nebraska.

Spouse: Elizabeth HALL
Birth: 30 Aug 1835, Port Huron, MI, U.S.A.

Children: Rose
Lillian
Roy Foster (1884-)
Dean H.

1.6.1.8a.6c.1a.4.1 Rose HELIKER

1.6.1.8a.6c.1a.4.2 Lillian HELIKER

Spouse: George CHASE

Children: Roland

1.6.1.8a.6c.1a.4.2.1 Roland CHASE

1.6.1.8a.6c.1a.4.3 Roy Foster HELIKER

Birth: 21 Feb 1884, Wakefield, Dixon, NE, U.S.A

Spouse: Jessy TUSSEY

WAY FAMILY OF PRINCE EDWARD COUNTY, QUAKERS & UELS

Birth: 23 Dec 1887, Allen, Dixon, NE, U.S.A.

Children: Noel (1911-)
Virgil (1914-)
Dwight (1916-)

1.6.1.8a.6c.1a.4.3.1 Noel HELIKER

Birth: 1911

1.6.1.8a.6c.1a.4.3.2 Virgil HELIKER

Birth: 1914

1.6.1.8a.6c.1a.4.3.3 Dwight HELIKER

Birth: 1916

1.6.1.8a.6c.1a.4.4 Dean H. HELIKER

1.6.1.8a.6c.1a.5 Melissa Jane HELIKER

1.6.1.8a.6c.1b Jemima WAY* (See above)

Spouse: William H. HELIKER

Other spouses: William H. HELIKER

1.6.1.8a.6c.2 Abigail WAY

Birth: 1813

Death: 1873

Spouse: John THOMPSON II⁵¹

Father: John THOMPSON

Children: Charles T.
Daniel M.
Margaret
Phoebe
Sarah
John
Eliza J.
Hannah M.

1.6.1.8a.6c.2.1 Charles T. THOMPSON

Spouse: Sarah J. PARKS

WAY FAMILY OF PRINCE EDWARD COUNTY, QUAKERS & UELS

1.6.1.8a.6c.2.2 Daniel M. THOMPSON

³ One child was called "Moray". Was it Daniel Moray?
SETTLED in Sophiasburgh, Prince Edward County, ON
Five of their 12 children died in infancy!

Spouse: Elizabeth J. THOMPSON³

1.6.1.8a.6c.2.3 Margaret THOMPSON

Death: dy

³ One child died in infancy. Because Margaret is not named and the family list ends with "(8) another who died in infancy", one would assume that that child was named Margaret.

1.6.1.8a.6c.2.4 Phoebe THOMPSON

Spouse: Amos WAY

1.6.1.8a.6c.2.5 Sarah THOMPSON

1.6.1.8a.6c.2.6 John THOMPSON III

³ Settled in Sophiasburgh.

Spouse: Catherine OSBORNE³

Children: Arthur

1.6.1.8a.6c.2.6.1 Arthur THOMPSON

1.6.1.8a.6c.2.7 Eliza J. THOMPSON

³ Died unmarried

1.6.1.8a.6c.2.8 Hannah M. THOMPSON

Spouse: John VALENTINE

1.6.1.8a.6c.3 Sabra WAY

Birth: 1818
Death: 1841

³ p919 - died young

WAY FAMILY OF PRINCE EDWARD COUNTY, QUAKERS & UELS

1.6.1.8a.6c.4 Brock WAY

Birth: 1812
Death: 1813

³ p919 - died young

1.6.1.8a.7 Sarah WAY

Birth: 1764, Fishkill, Dutchess County, New York

1.6.1.8a.8 Johanna WAY

Birth: 1765, Fishkill, Dutchess County, New York

1.6.1.8a.9 James WAY

Birth: 1766, Fishkill, Dutchess County, New York

1.6.1.8b John WAY* (See above)

Spouse: Catherine TEN BROECK
Marr: 1770, Dutchess Co., New York

Other spouses: Mary LOSEE

1.6.2 Elizabeth WAY

Birth: 1688, Newton Long Island New York

¹ shows Elizabeth born 1693 ?Perhaps one Elizabeth died and a second girl was born to be called Elizabeth?

1.6.3 John WAY

Birth: abt 1695, Newton, Long Island, New York

1.6.4 Diana WAY

Birth: 1697

WAY FAMILY OF PRINCE EDWARD COUNTY, QUAKERS & UELS

Sources

1. Jeremy L. Parker, "The Parker Papers," Rootsweb Family Search, July 2005.
2. Phil Huppe, "Huppe0412," RootsWeb.com Family Trees, October 2005.
3. Pioneer Life on the Bay of Quinte, Mika Publishing, Belleville, ON, 1904.
4. Richard and Janet Lunn, The County, Prince Edward County Council 1967.
5. William Canniff, 1830-1910, History of The Settlement of Upper Canada, Borrowed from Sekirk College.
6. Cruickshank & Stoke, The Settler's Dream, A Pictorial History of the Older Buildings of Prince Edward County, Corp. of Co. of Pr. Ed.
7. Russ Waller UE, Like Rabbits in Ernestown.
8. "Descendants of George Lewis Hubbs by letter," 30 July 1995, Arthur G. Hubbs, 845 Taborton Road, Sand Lake NY 12153-9706.
9. Kingston Branch OGS, Methodist Church Baptismal Records 1841-1888, Prince Edward Co., ON.
10. Russ Waller, UE Loyalist Links, Prince Edward and Hastings Counties, ON, Vol. III.
11. "Waller, Russ UE," Rabbits Supplement, Kingston General Hospital Printing Department, Kingston, ON 1987.
12. Dr. W.K. BURR, Historical Sketches of Prince Edward Co., in Muriel's Library, Picton Gazette, 1974.
13. Russ Waller UE, Like Rabbits in Ernestown, p296.
14. Russ Waller, UE Loyalist Links, Prince Edward and Hastings Counties, ON, Vol. III, p304.
15. Pioneer Life on the Bay of Quinte, Mika Publishing, Belleville, ON, 1904, p911.
16. Russ Waller, UE Loyalist Links, Prince Edward and Hastings Counties, ON, Vol. III, p207.
17. Don Kellaway, Birth, Marriages & Deaths of Bloomfield Area, from diary of William Degroff 1869-1902, Quinte Branch OGS, ISBN 1-55114-844-7.
18. Glenn C. Way, Descendants of Daniel B. Way, The Picton Times, 3 Dec 1931.
19. Seventh Town/Ameliasburgh Township Past and Present, 7th Town Historical Society 1984, County Magazine, Bloomfield.
20. Quaker Records, Friends Meetings.
21. Bloomfield: The Story of a Village, Bloomfield-Hallowell Union Public Library, 1996.
22. Ruth McKenzie, Leeds and Grenville.
23. Mary E.L. Young, Descendants of Josiah Bull Jr. (1738-1813) of Dutchess Co. N.Y., Vol.I.
24. Dr. W.K. BURR, Historical Sketches of Prince Edward Co., in Muriel's Library, Picton Gazette, 1974, p233.
25. Mary E.L. Young, Descendants of Josiah Bull Jr. (1738-1813) of Dutchess Co. N.Y., Vol.I, p352.
26. Pioneer Life on the Bay of Quinte, Mika Publishing, Belleville, ON, 1904, p56.
27. Russ Waller, UE Loyalist Links, Prince Edward and Hastings Counties, ON, Vol. III, p139.
28. Russ Waller, UE Loyalist Links, Prince Edward and Hastings Counties, ON, Vol. III, p67.
29. Loyalist Lineages of Canada 1783-1983, Generation Press.
30. Loyalist Lineages of Canada, Toronto Branch UEL Assoc., Generation Press, Vol II - Parts 1 & II.
31. Quinte Senior Loyalists, Early Methodist Records.
32. The OGS Directory of Surnames - 1995 Edition.
33. Dr. W.K. BURR, Historical Sketches of Prince Edward Co., in Muriel's Library, Picton Gazette, 1974, p86.
34. Kathy Hastings.
35. "Canadian Census 1881."
36. "Ontario Marriage Registry."
37. Russ Waller, UE Loyalist Links, Prince Edward and Hastings Counties, ON, Vol. III, p295.
38. Russ Waller, UE Loyalist Links, Prince Edward and Hastings Counties, ON, Vol. III, p 295.
39. "Wesleyan Methodist Baptism Registers of Hastings County, Ontario 1840-1902."
40. Russ Waller, Northumberland and Durham UE Loyalist Links, Vol. IV.
41. "Ancestors of Rachel Amanda Cronk by letter," 30 July 1995, Arthur G. Hubbs, 845 Taborton Road, Sand Lake NY 12153-9706.
42. Lloyd Minaker and Murray Clapp, The Minakers of Marysburgh.
- 43.
44. Doug Norman<dmn4211@canada.com, RootsWeb's WorldConnect Project: Ancestors of Graeme Norman, Nov 5, 2001.

WAY FAMILY OF PRINCE EDWARD COUNTY, QUAKERS & UELS

45. Pioneer Life on the Bay of Quinte, Mika Publishing, Belleville, ON, 1904, p 916.
46. Waller, Russ, Rabbits #3.
47. Waller, Russ, Rabbits #3, p121.
48. Seventh Town/Ameliasburgh Township Past and Present, 7th Town Historical Society 1984, County Magazine, Bloomfield, p737.
49. Russ Waller, UE Loyalist Links, Prince Edward and Hastings Counties, ON, Vol. III, p246.
50. Seventh Town/Ameliasburgh Township Past and Present, 7th Town Historical Society 1984, County Magazine, Bloomfield, p738.
51. Pioneer Life on the Bay of Quinte, Mika Publishing, Belleville, ON, 1904, p919.

WAY FAMILY OF PRINCE EDWARD COUNTY, QUAKERS & UELS

Index

?

Elizabeth, 118
Emma C. Hillis, 114
Gladys, 20
Hannah, 3
James Holmes, 142
Jane, 74
Janet, 133
Lavinia, 123
Margaret, 116
Marguarite, 85
Mary, 95, 124
Nancy, 120
Ruth, 65
Sarah, 92
Sophia, 39
Susan, 19

ABERCROMBIE

Mary Jane, 121

ACTON

Dennis George, 128

ADAMS

Annie Laura, 21
Bernice, 21
Ernest, 123
Ernest C., 21
Greta, 22
John, 20
Kenneth B., 22
Lydia Gorsline, 80
Merritt S., 21
Rosie M., 21
Ross, 20
Samuel, 21
Shirley, 20

ALBERTIS

Elizabeth, 4

ALBERTUS

Arthur, 1
Pietro Ceasare, 1

ALBURTUS

Elizabeth, 2

ALLEN

Inez, 143

AMEY

UNNAMED, 17

ANDERSON

A. Earl, 21
Edward, 74
Frederick, 74
George, 74
Harry, 75
J. Edgar, 21
James, 74
James Way, 74
John, 74
Letitia, 76
Levi, 74
Margaret, 76
Martha, 76
Mary, 75, 76
Mary Eleanor, 75
William, 74

ARMITAGE

Catherine White, 32

ARNELL

Charles Lloyd, 12
UNNAMED, 12

ARTHURS

Annie, 94

AUTY

Charles W.S., 12
living, 12
Ross Frank, 12
unknown, 12

AYLESWORTH

Elsy, 47, 52
Lois, 102

BABBITT

Charles Herbert, 75
David, 75
Donald, 75
Francis Sherman, 75
Harry Gordon, 76
James, 76
Julie, 76

WAY FAMILY OF PRINCE EDWARD COUNTY, QUAKERS & UELS

- Marion, 75
Mary Jane, 76
William Sherman, 75
- BABCOCK**
Catherine Lucretia, 90
Esther M., 95
Matilda Ann, 122
- BADEAU**
Johann, 62
Peter, 62
- BANTA**
Rachel, 36, 37
- BARKER**
Colin G., 28
Fred Grama's Diary, 28
Gilbert C., 24
Helen Caroline, 24
John F., 28
Perry, 28
Philona Noxon, 24
Shove, 28
- BASAUNDEAU**
Elizabeth, 81
Emmonds, 81
Francis, 81
Lucy, 81
Lydia J., 81
Rebecca A., 81
Sarah M., 81
Solomon, 81
- BASS**
H. W., 14
- BATES**
Andrew Allison, 48
Caroline, 49
Jane Ann, 49
Joshua, 48
Martha Beatrice, 49
Robert, 49
Sarah Eugenie, 49
Wesley, 49
- BAYARD**
Maria, 76
- BECKET**
Matilda, 126
- BEDELL**
Elizabeth, 66
- BEECH**
Drusilla, 82, 146
- BELCH**
Shirley, 152
- BELNAP**
Frances Florence, 151
- BENSON**
Bertha, 22
- BESONDAY**
Mary, 146
- BETTES**
Almira, 36
- BISHOP**
Steven Caleb, 130
- BLACK**
Margaret Ann, 126
- BOLTON**
Lucy, 37
- BOULTON**
William, 116
- BOVAY**
Nancy, 13
- BOWERMAN**
Catherine, 105
- BREWER**
Alva Henry, 131
Benjamin Way, 131
Carman, 131
Charles Watson, 131
Daniel, 131
Elizabeth Adeline, 132
Margaret Jane, 131
Nettie M., 131
Sarah J., 131
- BRICKMAN**
Beatrice "Irene", 99
Catharine, 11
Charles Edwin, 97
Effie Grace, 99
Elijah Wellington, 98
Ella May, 99
Emma Carena, 99
Frances Lodema, 99

WAY FAMILY OF PRINCE EDWARD COUNTY, QUAKERS & UELS

Gertrude, 97
Henry Benjamin, 98
Isador, 98
James, 97, 98
Lepha Pearl, 97
Mary A., 97
Rhetta Beulah, 99
Theodocia, 74
William Henry, 97, 98

BRIGGS

Pansy Pauline Elliott, 114
Wesley C., 114

BRISTOL

Caroline, 53
Catherine Jane, 53
Coleman B., 52
Dr. Amos Samuel, 53
Edmund M.P., 53
George, 53
James, 53
John Wesley UE, 47, 52
Lewis Way, 53
Mary Ann, 53
Phoebe, 53
Sarah, 53
Susanna, 47

BROECK

Catherine (TEN), 157

BROOKS

Anthony, 9
Charles, 9
Elizabeth, 134
Lodicea, 9
Sophronia, 9

BROPHY

Charles, 115

BROWN

Albert, 56
Alfred, 56
Bertha, 31
Caleb, 84
Caleb Washington, 85
Chester Wells, 85
Clarissa, 87
Donald S., 25

Dr. Sanger II M.D., 26
Dr. Sherman W. M.D., 25
Dr. Willet S. M.D., 31
Elizabeth Ann, 86
Emma, 31
Ethel E., 25
Helen, 25, 26
Ida Catherine, 31
John, 56
John Solomon, 85
Joseph, 31
Joseph James, 25
Louis, 56
Malissia, 86
Priscilla, 56
Rev. Joseph Henry, 84
Sarah Rogers, 85
William "Stewart", 25, 31

BRYANT

Fred, 117
Herb, 117
Thomas Henry, 117

BUDD

Mary, 68

BULL

Mary, 104, 106
Mehetabel, 108

BURLEY

Susannah, 21

BURLINGAME

Mable, 31

BURLINGHAM

Mary, 115

BUVAY

Aldia, 143

CAHOON

Sarrah Matilda, 125

CALNAN

Clifford, 19
David, 19

CAMERON

Harriet, 96

CAMP

Clarissa (VAN), 54

CANNIFF

WAY FAMILY OF PRINCE EDWARD COUNTY, QUAKERS & UELS

Dency Ann, 46

CARD

Laura, 84

CARMAN

Thomas, 122

CARNAHAN

Margaret, 52

CARSCALLEN

James, 9

Luke, 9

CARSON

Charlotte, 28

CASEY

Mary, 69

William UE, 69

CHAMBERS

Margaret, 68

CHASE

George, 154

Roland, 154

CHISHOLM

Catherine, 60

CHRISTY

Matilda, 31

CHURCH

Emma Sarah H., 109

CHURCHILL

Catherine, 84

CLAPP

David Emory, 117

James, 117

CLARK

Carol June, 129

Emma Redfern, 120

Harold, 27

Rhoda May, 129

Webster T., 27

William, 27

CLEMENT

John Martin, 86

Marie, 86

COLEMAN

Mehitable Priscilla, 65

Robert, 17

COLLACOTT

Ida, 136

COMER

Catherine, 25

CONKLIN

Charity, 10

COOK

Sarah, 27, 29

COOLEY

Nancy Ann, 45

COONEY

Nancy, 58

COOPER

Amos, 27

Barbara Jean, 30

Dorothy, 30

Dr. Wilford M.D., 27

Emert, 27

Fred Charles, 32

Herbert John, 30

Herbert Y., 30, 32

John, 108

Josiah, 27

Marion, 30

Ruth, 108

CORNER

Ethel, 137

Harry, 137

John, 137, 139

May, 137

Sarah, 139

COVERT

Elizabeth, 89

CRACKNELL

John, 93

CRONK

Abraham UE, 6

Sarah, 6

CROSS

Phoebe Sophronia, 57

Robert, 57

CROUTER

Minnie, 98

CUMMINGS

R. J. Rev., 138

CUNNINGHAM

Amerilla, 95

WAY FAMILY OF PRINCE EDWARD COUNTY, QUAKERS & UELS

Conrad, 95
CURRAN
Arthur John, 50
Charles Howard, 49
Dorothy Gay, 50
Francis Earl, 50
George Bryan, 50
George Oliver, 49
Harrie Clifford, 50
Kathleen Beatrice, 51
Leslie Watson, 51
Percy Albert Stuart, 50
Peter Hilliard, 50
Wilhelmina, 50

DARLING
Allan Graydon, 128
David, 128
Eleanor June, 128
Lynne Marion, 128
Richard Graydon, 128

DAVENPORT
William Allen, 40

DAVIS
James, 73

DELONG
Clarissa, 98

DEMILLE
Adelaide, 38
Barbara, 41
Elizabeth, 54, 89
Ethel, 39
Frank, 38
Helen Eliza, 39
Ida, 39
Irvine, 38
Isaac UE, 10, 38
James R., 40
Minerva, 39
Norman, 39
Percy, 39
Peter, 38
Sarah, 10
Susanna, 80, 141, 151

DEMPSEY
Mary Elizabeth, 42

Sarah Ann, 75
DENIKE
Edith Mary, 145
John Murney, 145

DIES
George, 117
Jacob, 117

DIXON
Mary, 10, 38

DONOHUE
Ellen, 93

DOOLITTLE
Ada P., 21

DORLAND
Elizabeth, 23
Susan Jane, 85

DOUGLAS
Elizabeth, 95
John, 95

DOXSEE
Archelaus, 132
Benjamin H., 133
Catherine, 99
Daniel W., 133
Hiram, 133
Jemima, 133
John M., 133
Martha, 133
Milcinda, 133
Sarah J., 133

DREWRY
George, 42
Mary Eliza, 42

ECKERT
Agnes, 122
Benjamin, 122
Hiram, 121

ELLIOTT
Gertrude, 138

EMPEY
Mary, 9

EVANS
Mary Elizabeth, 130

FAIRFIELD
Charlotte, 60

WAY FAMILY OF PRINCE EDWARD COUNTY, QUAKERS & UELS

FARGEY

Corinne, 76

FARLEY

Edna, 90

Harry, 99

James, 90

FLAMAND

Stella, 12

FORD

Peggy, 153

FOSTER

Allen M., 40

Asa, 144

George, 40

Horace, 40

Irvine, 40

James, 40

Julia, 40

Mary Ann, 144

Nellie, 40

Philona, 40

Sabra, 153

Sarah, 40

UNNAMED, 153

Wellington, 40

FOX

Ada B., 14

Catherine, 54

Celia A., 14

Cornelia, 89

Henry, 54, 89

Margaret, 52

Walter H., 14

FRALEIGH

Sarah "Matilda", 28

FRANKS

Clyde, 136

Edward, 136

Estelle, 136

George, 136

Howard, 136

May, 136

Robert, 136

William, 136

FRASER

Hannah, 41

UNNAMED, 128

FREDERICK

Nellie, 62

FRENCH

Abbie, 29

FULFORD

Harriet, 8

GAFFNEY

UNNAMED, 97

GARLEY

UNNAMED, 12

GARRETT

Sarah, 46

GEROW

Mary, 131

GIBSON

Barbara L., 129

GILBERT

Sarah Matilda, 47

GILDERSLEEVE

John, 65

Miriam, 65

GILES

William, 61

GILMORE

Robert Joseph, 128

GLEASON

Lydia, 135

GLOVER

Sarah, 91

GOLDSMITH

Emma, 9

George, 9

John, 9

Loretta, 9

GORSSLINE

Abbot, 82

Abraham, 82, 146

Elgin W., 82

Elizabeth, 4, 146

Euretta, 82

Joost Joseph, 4

Kenneth, 130

William, 68

GRAHAM

WAY FAMILY OF PRINCE EDWARD COUNTY, QUAKERS & UELS

John, 117
Karen, 20
GRAY
Margaret, 93
GRIFFIS
Emma Orilla, 12
GRILLS
Samuel Francis, 100
Thomas, 100
GRIMMON
Edith Mary, 111
Nancy, 91
GRISWOLD
Gloria, 125
HADLEY
Albert, 67
Gladys, 67
Ruby Aldsen, 67
HALL
Elizabeth, 154
HAMETT
Alice, 95
HAMMOND
UNNAMED, 13
HARNES
Delila, 34
HARRIS
Hester Ann, 69
HARRISON
Arthur Vincent, 129
Deborah Lynn, 130
Douglas Larry, 129
Ernest Clifford, 129
Garfield, 129
Garfield Edward, 130
Gordon Howard, 129
Helen Elizabeth, 129
Kathy Jean, 130
Kathyrn Joan, 130
Raymond Dale, 130
Robert Terrance, 130
William Thomas, 129
HART
Dr. John S., 138
Ethel, 137

Eunice, 138
Florence, 138
Frances Way, 138
George Elliott, 138
George P., 138
Gerald, 137
Hannah, 136
Harold, 137
John, 135
John Lawson, 138
Lydia, 137
May, 137
Nancy, 136
Olive, 137
Phoebe Susannah, 138
Reuben, 136
Robert, 137
Sabra, 137
Sarah, 137
HARTLEY
George, 118
Jennie, 118
HAVILAND
Jane, 101
HELIKER
Abigail, 154
Daniel, 54
Dean H., 155
Dwight, 155
Elizabeth, 154
Jemima, 54
Joseph Foster, 154
Lillian, 154
Melissa Jane, 155
Nancy, 154
Noel, 155
Rose, 154
Roy Foster, 154
Virgil, 155
William H., 54, 155
William I, 54, 154
HENDRICKS
Ede, 1
HENDRIE
Susanna, 24

WAY FAMILY OF PRINCE EDWARD COUNTY, QUAKERS & UELS

HERRINGTON

Sarah Ann, 18

HIGBY

Elizabeth, 53

HILL

Jack, 115

Joseph W., 138

HOAG

Charles Shove, 22

Edward S., 22

James, 22

Moses, 22

HOFF

Wyntje Lavina, 6

HOGAN

Anna, 151

HOLMES

Mary Ellen, 142

HUBBS

Almeda, 120

Alva, 110, 123

Alzina, 112

Annie Bertha ((of Grama's Diary)), 111

Annie L., 118

Annie Maud, 125

Archibald Dalton, 119

Barbara Anne, 19

Benjamin, 101, 110

Benjamin "Wilson", 112

Benjamin Haviland, 121

Benjamin W., 123

Bertha, 113

Bertrand H., 114

Caleb Edward, 120

Caleb Platt, 117

Carson Sandfield, 118

Catherine, 116

Clarence Harold, 112

Cornelius Burlingham, 119

Daniel Way, 115

Dora Almieda, 121

Edith May, 121

Edward Meredith, 119

Effie May, 122

Elizabeth, 122

Elton, 19

Ernest Alva, 126

Eva Ruth, 111

Florence Emily, 125

Frances Louise, 114

Frank Allingham, 121

Frederica, 124

Frederick Stanley, 121

George Alva, 111

George Marcus, 118

Hannah Elizabeth, 119

Hilliard Brock, 118

Hiram Robert, 112

Hugh Clark, 119

Jane, 108

Jemima, 71, 73, 101

John, 122

John Cooper, 112

Kenneth B., 111

Lena, 123

Malcolm Linford, 19

Margaret Jane, 116

Martha Matilda, 121

Mary Barker, 130

Mary Jemima, 117

Mary Louise, 113

Mehetabel, 115

Obadiah Cooper, 114

Perry, 20

Phoebe, 116

Phoebe J., 108

Ralph P., 114

Rebecca, 113

Reuben B., 118

Richard Henry, 123

Robert, 108

Robert "Alva", 110

Robert Benjamin, 124

Robert UE, 101

Rockwell Caleb, 118

Ronald, 20

Ruth Amelia, 113

Sarah, 117

Sarah "Etta", 115

Sarah Jane, 126

WAY FAMILY OF PRINCE EDWARD COUNTY, QUAKERS & UELS

Stanley Alva, 119
Sterling W., 111
Susan, 103
William, 119
William "Charles", 110
William Bruce, 119
William Emery, 122
William John, 19
William Wallace, 119

HUFF

Anna "Belle", 106
Berthenia Jane "Bertha", 114
Frances Mabel, 75
Peter, 114
Sarah, 90
Smith, 106

HUFFMAN

Elias, 100
Elizabeth, 100

HUGHES

Edwin Platt, 109
Elven, 109
Elwood S., 109
Horace F., 109
Howard, 109
J. Clifford, 110
Orval B., 110
Samuel "David", 108
Verna, 109

HUSBAND

Devon Janeth Elizabeth, 50
James Douglas Napier, 50
James Lawrence, 50

HYATT

Emma, 105

JACKSON

Annie E., 26

JENKINS

Amelia L., 39

JOHNSON

Alzina, 36
Arthur William, 35, 37
Christina, 27
Emma, 36
Ernest, 38

Grace, 36
Havelock, 38
Helen, 36
Herbert, 37
James A., 37
James W., 37
Marshall A., 35
Minnie, 37
William, 37

JONES

Eliza Hollingsworth Doukhobor "Doctor",
17
Frances, 148
UNNAMED, 45, 148
William, 150
William Lewis, 150

KAYLOR

Fred, 124
Susan E., 124

KEECH

Albert, 120
Frederick, 120
VanRensslaer, 120
William, 120

KELLER

Charles, 87
Jane, 86
Peter, 87

KELLY

Harold, 112

KENNY

John (Gram's Diary?), 17

KILBOURN

Jemima, 5

KOTCHAPAW

Deborah Ann, 67
John, 66
Matilda, 67
Rueben, 67

LAKE

Nellie, 34

LAMBERT

Daniel, 41
Margaret, 41

LANGDON

WAY FAMILY OF PRINCE EDWARD COUNTY, QUAKERS & UELS

Deborah, 83
Joseph, 73
LAWSON
Jeanne, 138
LAZIER
Abraham, 10
Donald E., 39
Hiram, 10
Ina, 39
James, 10
John, 10, 39
Nicholas A., 10
Nicholas Jacobus, 10
Pliney Ervine, 39
Sarah, 10
LEAVENS
Edith, 31
Howard, 31
Lydia Jane, 106
William Bateman, 31
LEAVITT
John Henry, 124
Mary Esther, 124
LEDWELL
Jane Clair, 128
LENT
Abbot, 82
Frank, 82
LEVERICH
Hannah, 3
John, 3
LEWIS
Hazel, 148
Mahala A., 56
LOCHHEAD
John, 41
Nellie, 41
LONG
Joshua Paul, 86
LOSEE
Cornelius, 83
Elizabeth, 54
Mary, 83
LOUDER
Hannah, 15

LOVE
Samuel, 115
LYNN
Mary, 43
MAIREBOY
Arthur (DE), 91
MALLAUGH
Earle, 72
Irenne, 72
John, 72
MANJIE
Judith Jans, 1
MARTIN
Clarence, 142
Doris, 152
Eliza, 16
MARVIN
Frank Wellington, 128
MASTIN
Inez Zorra, 30
S. Edgar, 30
MAY
Lena, 70
MAYBEE
Bodias, 66
Eliza Jane, 8
McDONALD
Matilda Haylett, 122
McDONNELL
Elizabeth, 110
McFAUL
Allen E., 21
Willet J., 21
McGEE
Mary Ann, 22
McGILLIS
Sybil W., 18
McGILLVARY
Edna, 91
McKENZIE
Walter, 113
McMURTER
Gilbert, 18
James H., 18
Philona, 18
Reuben, 18

WAY FAMILY OF PRINCE EDWARD COUNTY, QUAKERS & UELS

Sarah Ann, 18
Thomas, 18
McTAGGART
Allen, 46
Amanda, 46
Amos, 47
Catherine, 46
Corporal James K.R.R.N.Y. UE, 45
Daniel, 46
James, 46
James Jr. UE, 45
Mary, 46
Nancy, 46
Phebe, 47
Robert, 46
Royal, 47
Samuel Way, 46

MEER
Aaron (VAN), 132
Alice Maud (VAN), 132
Arthur (VAN), 132
James (VAN), 132
Mary (VAN), 132
Pearl (VAN), 132
Wm. (VAN), 132

MESSENGER
John, 107

MIKEL
Barbara, 20
Beecher, 20
Gertrude Evelyn, 19
John, 18
Johnson Hope, 18
Marion, 19
Shirley, 20
Thomas O., 18

MILLER
Mary Ann, 144

MILLS
Alice Julia, 121
Annie, 145

MINAKER
Everett, 20
Phoebe Delila, 11, 15
Sarah, 112

MISENER
Clarence E., 145

MITCHELL
Donald, 130

MOORE
Margaret, 138

MORAN
Alzina, 33
Rebecca, 35

MORDEN
Ella, 116
Henry Betsky, 116
James Plummer, 90
Lucretia, 82
Phoebe Ann, 90

MOREY
Sarah, 88

MOSHER
Jemima, 88
Zebulon, 88

MUNRO
Andrew, 95

NESBITT
Nancy Agnes, 140

NEST
Nancy (VAN), 85

NEWCOMBE
Anna L., 123
Steven, 123

NIX
Mary, 15

NOBLES
Nettie, 94

NOXON
Caleb, 32
Elizabeth, 24
Elma Alberta, 29
Elmira Noella, 30, 32
Emily J., 24
Gwendolyn, 107
Isaac "Dorland", 107
James, 23, 29
James Way, 23
Jonathan, 23
Jonathan D., 32

WAY FAMILY OF PRINCE EDWARD COUNTY, QUAKERS & UELS

Louise, 107
Lydia, 30
Marian, 108
Muriel Glee, 107
Philip W., 32
Reuben, 29
Sarah, 16, 26
Sarah E., 30
Stephen Dorland, 107
Willet S., 24

OGDEN

Anthelia ((of Grama's Diary)), 114

OKE

Berton D., 72
Gladys R., 72
Maud E., 72

ORSER

Eliphalet L., 126
Mary Myrtle, 126

OSBORNE

Catherine, 156
Elizabeth, 67

OSTROM

Adeline, 96

PALMATEER

Rachael, 117

PARKS

Helen, 127
Sarah J., 155

PATER

Elizabeth Arbell, 2
Jan, 2

PATTERSON

Christina, 77

PAYNE

Glenn, 20

PEARSALL

David G., 14
Elverton, 14
Florence, 14
H. Garfield, 14
Lucretia, 14
Naomi, 14
Oliver, 14

PECK

Elizabeth, 7
Gertrude, 75
James, 35
James UE, 7
Melissa, 35
Welempy, 7
William P., 75

PEIERSON

John, 87

PERRY

Mahala, 56

PINE

Amos, 45
Catherine, 45
Ed, 152

PLATT

Adelaide, 104
Adeline, 106
Albert "Alva" Hubbs, 104
Albert C., 106
Alberta, 103
Anna Caroline, 78
Benjamin Hubbs, 104
Caleb, 104
Caleb Jr., 71, 73, 102
Caleb Sr., 102
Charles C., 103
Donald R., 106
Edwin, 103
Elsie, 105
Florence, 104
George Arthur, 106
Harry O., 106
Hester Ann, 103
Lillian, 105
Lulu, 105
Mary Jane, 108
Samuel, 105
Sarah, 103
Sarah Jane, 102
Thomas, 105
William E., 106

POST

Edith, 94
Sarah, 70

WAY FAMILY OF PRINCE EDWARD COUNTY, QUAKERS & UELS

POSTE

Lois Lorraine, 148
Walter, 148

PREVOUX

Matilda Lucinda, 55, 149
Sarah, 55

QUAKENBUSH

Elizabeth A., 86

RAYNOR

Clifford, 125
Doris, 126
Hilda Marguerite, 126
Jotham Arnoldi, 125

REDDICK

Barton, 34

REDNER

Naomi, 11
Peter, 11
Sarah C., 36

REED

Abigail, 140
Sergeant William Ue, 140

REEKIE

David, 139

REES

Diadama, 146

REID

Aubrey George, 129

REMSSEN

Henrietta, 31

RICHARDS

Annie May, 78
George Earl, 78
Thoomas Blake, 78
Willet Thomas, 78

RICHARDSON

girl, 148

RIPSON

William, 35

ROBERTSON

Catherine, 58
Chrissie, 58
Colborne, 58
Henry, 58
William, 58

ROBINSON

Martha, 69

ROBLIN

Caleb, 67
Clara Maud, 67
Elizabeth Augusta, 67
Jacob Binter, 67
Kezia, 42
Levi, 67

ROLAND

Marvin, 66

RUSSELL

Mary E., 151
Wellington, 151

RUTTAN

Annie M., 152

SAGER

Ida, 19

SALISBURG

Alex, 59
B., 58
Daniel, 59
Edith, 59
Eldon, 59
Harvey, 59
Jesse, 59
Pearl, 59
Peter, 59
Wilhelmina, 59
Zeena, 59

SAUNDERS

Henry, 151

SCIVER

Edward Egerton (VAN), 149
William Fenton (VAN), 149

SCOTT

Maria Ann, 110
Robert, 110

SCRIVES

Delilah, 34

SEEDS

Sarah "Etta", 113
Stephen Albert, 113
Stephen Niles, 113

SHELDON

Clara Ann, 23

WAY FAMILY OF PRINCE EDWARD COUNTY, QUAKERS & UELS

SHOVE

Ruth, 22

SIMPSON

Cynthia, 142

Edra Vivian, 143

Effie, 143

Elva, 143

George W., 143

Gladys, 143

Hannah, 142

Henry Burton, 143

James, 142

Jeremiah, 7

Lydia "Jane", 82

Lydia Jane, 142

Martha, 142

Sarah Elizabeth, 7

Valda Ann, 142

Vera, 143

William, 142

SINE

Allen, 144

Sarah Jane, 144

SMITH

Edith Marion, 127

Eleanor Jane, 128

Elizabeth Ann, 128

Esselt Eusebia, 142

Fred W., 127

Gordon Van Cleaf, 127

Helen Beatrice, 127

Jean Isabella, 127

Margaret Redmond, 128

Mary, 48

Rhonda, 20

Richard James, 142

Sybil, 144

SNELGROVE

Mary E., 79

SNIDER

Henry, 71

Jacob, 86

SOUTHARD

Elizabeth, 70

SPAFFORD

Alonzo, 90

May, 91

SPROULE

Susan, 139

SPRUNG

Annie C., 79

Benjamin, 78

Daniel Bayard, 78

David, 141

David B., 79

Franklin P., 78

Gabriel, 76, 77

George Henry, 79

John, 77

Letitia Ann, 79

Margaret, 78, 79

Mary, 77

Richard, 76

Richard James, 80

Sigbert, 79

William, 79

STAMUS

Henrietta, 33

STEELE

Rebecca, 82

STEPHENSON

Susan Mary, 107

SUTTON

Margaret, 96

SWITZER

Egerton, 125

June Dawn, 125

Kenneth Y., 125

Ralph H. J., 125

TALCOTT

Elisha W., 15, 26

Emily, 28

Eunice, 27

Everett, 28

Ewart, 28

Freeman, 27

Gerald, 28

Helen Claire, 29

Homer Irving, 29

James Webster, 26

WAY FAMILY OF PRINCE EDWARD COUNTY, QUAKERS & UELS

- Jonathan, 28
Lilly, 28
Loretta, 26
Lydia Maria, 27
Philip, 28
Webster, 26
- TAYLOR**
David, 126
Melvin, 126
- THOMAS**
Maggie B., 94
Mary J., 29
- THOMPSON**
Arthur, 156
Blake, 57
Charles T., 155
Daniel M., 156
Edith, 97
Edward, 57
Edwin, 94
Eliza J., 156
Elizabeth J., 156
George, 57
Hannah, 57
Hannah M., 156
John, 155
John II, 155
John III, 156
Letitia, 57
Margaret, 156
Mary, 57
Matilds, 57
Nelson, 57
Phoebe, 156
Sarah, 156
- THRASHER**
Lucinda, 124
- TICE**
James A., 131
Sarah M., 131
- TILLEY**
Catherine, 45
- TILLOTSON**
Eliza, 38
- TITUS**
- Ady, 103
Almeda, 103
Amanda Isabell, 102
Benjamin, 102, 103
Deborah, 103
Edwin Wilton, 103
Horatio Caleb, 102
John Manson, 103
Mary J., 102
- TOMPKINS**
Anne Hannah, 62
- TRIPP**
Alzina, 32
Catherine, 151
Hannah, 78, 141
Isreal, 80, 141, 151
John, 80
- TRUMPOUR**
Archibald, 100
Isabella, 101
Miles, 100
Paul, 99, 100
Ruth, 101
Samuel, 100
Sarah Jane, 100
Thomas, 101
William, 99
William Alfred, 100
William Nelson, 100
- TUSSEY**
Jessy, 154
- VALENTINE**
John, 156
Thomas, 139
- VANBLARICOM**
Jennie, 27
- VANCLEAF**
Amos, 126
Harvard L., 107
Helen Amelia, 127
Jane, 27
Leslie, 126
Sarah Emily, 127
- UNNAMED**, 107
- VANDERWATER**

WAY FAMILY OF PRINCE EDWARD COUNTY, QUAKERS & UELS

Charlotte, 100
VANDERWERKEN

Hannah, 68
Henrick, 68

VANSCIVER

Catherine Ann, 149
Cynthia Eurette, 149
George Leighton, 148
John Striker, 147
Leighton Adelbert, 148
Mary Ingrid, 148
Peter Glenn, 148

VARNEY

Levi Quaker Elder, 17
Louis, 17
Walter, 17

VINCENT

Colin Kenneth Joseph, 13

VLACK

Nancy (VAN), 123

WAGNER

Shirley, 75

WALKER

Eliza, 63

WALLBRIDGE

Harry Willet, 12
Peter Willett, 12
Violet, 12

WANNAMAKER

Alexander Steward, 92, 93
Catharine, 91
Catherine Cassie, 93
John H., 93
Levi, 92
Nancy Annie, 93
Stella, 93

WANNAMAKER

Isaac, 70

WATERMAN

Elsie, 145

WAY

A., 60
Abbott, 8
Abbott James, 41
Abby, 80

Abigail, 143, 155
Abraham, 6, 62, 63
Adams, 81
Alan D., 65
Albert Edward, 144
Aletta, 70
Alexander, 56, 134
Alfred D., 146
Almira, 81
Alpheus, 96
Alta, 61
Alva T., 65
Alva Wiken, 72
Alvina Cecilia, 147
Alzina, 33, 37
Amos, 48, 96, 156
Andrew, 63
Anitta, 7
Anna, 64, 84, 147
Anna E., 73
Annabel, 134
Annie, 43
another, 34
Armesia, 7
Arnold D., 145
Arnold D. II, 144
Aseneth, 61
Austin, 69
Benjamin, 60, 61, 63, 64, 87, 97
Benjamin R., 80
Benjamin UE, 60
Bessie C., 151
Bidwell, 47
Blake, 33
Blanche, 34
Brock, 157
Byron, 60
Calista, 97
Carol, 96
Carrie, 34
Casey, 72
Catherine, 51, 58
Celestia, 41
Charles Edward, 42
Charles F., 153

WAY FAMILY OF PRINCE EDWARD COUNTY, QUAKERS & UELS

Charles Frances, 150	Esmerelda Emilia "Catherine", 55
Christopher, 152	Estella Louisa, 147
Cinderella Victoria, 97	Etta, 12
Clarence, 58, 91	Eunice, 139
Clarisy, 47	Filona, 42
Coleman, 16	Florence, 152
Coleman Francis, 47	Florence E., 37
Conrad, 95	Florence O., 16
Content, 9	Frances A., 90
Cora E., 13	Frances Arnetta, 8
Corinthia, 15	Frances I, 2
Cornelia, 90	Francis, 59, 61, 62, 63, 65, 68, 81
Cornelius, 84	Francis Sr., 3
Cornelius M., 133	Frank, 90, 96
Curtis Arthur, 8	George, 13, 70, 95, 134
Daniel, 6, 54, 66, 67, 91, 134, 139	George R., 70
Daniel B., 87	Gerald H., 91
Daniel Benjamin, 51	Gideon, 34
Daniel F., 89	Gideon Shepard, 34
Daniel Frederick, 54	Gilbert, 82
Daniel L., 141	Gilbert S., 72
Daniel Samuel, 47	girl, 144
Daniel UE, 4	Gladys, 43
Daniel W., 7	Gordon Allison, 30
David, 84, 133, 134	Gordon S., 152
Deborah, 66	H. Raymond Mills, 145
Delta, 83	Hannah, 2, 64, 66, 83, 149
Diana, 157	Hannah Jane, 56
Donald A., 153	Harold, 16
Edmonds, 82	Harriet "Sophronia", 13
Edna, 13	Harriet M., 150
Edward Hoag, 33	Harry, 97
Eliza A., 56	Harvey John, 150
Elizabeth, 1, 3, 34, 51, 54, 61, 64, 65, 70, 84, 132, 154, 157	Helen, 42
Elizabeth A., 153	Helen B., 145
Elizabeth Ann, 147	Helen Maud, 147
Ella, 61	Henry, 59, 91
Ellen Maria, 51	Hilda, 43
Elsie, 146	Horace, 33
Emily M., 35	Ida, 72
Emma, 33, 69	Ida Jane, 8, 16
Emma E., 73	Ida Lucinda, 150
Ernest, 8	Isaac, 90
Ernest L., 145	Isaac Reuben, 11
	Isabel, 134

WAY FAMILY OF PRINCE EDWARD COUNTY, QUAKERS & UELS

Israel Tripp, 143	Lewis Edward, 150
Ivan, 41	Lisa, 152
Iven, 15	Lizzie, 8
Jacob, 32, 33	Louisa, 147
Jacob T., 135	Lt. Francis Jr., 64
James, 1, 3, 7, 51, 52, 61, 62, 69, 83, 89, 157	Lydia, 141
James Abbot, 14	Lydia Maria, 56
James E., 153	Malcolm, 36
James J., 35	Manley Elgin, 41
James T., 64	Marcus R. ((Gramma's Diary)), 43
James UE, 5	Margaret, 76, 90
Jane, 56, 57, 92, 150	Margaret "Peggy", 66
Jannet, 134	Margaret Ann, 55
Jemima, 22, 33, 45, 66, 92, 153	Margaret J., 153
Jerainey, 7	Marion, 41
Jesse, 61	Martha, 1, 48, 64, 66, 73
Johanna, 157	Mary, 51, 52, 73, 135, 139, 141
John, 1, 57, 59, 68, 82, 83, 96, 101, 134, 146, 152, 157	Mary "Polly", 73
John "Calvin", 146	Mary Ann, 70, 95
John B., 65	Mary C., 132
John Brown, 88	Mary Catherine "Cassie", 17
John Francis, 70	Mary Isabel, 147
John George, 68	Mary Jane, 17
John J., 64	Mary Matilda, 55
John Stanley, 57	Mary Priscilla, 71
John Wesley, 90	Matilda, 9
Jose, 66	Matilda Jane, 98
Joseph, 61, 147	May "Addie ", 13
Joseph J., 150, 152	Melinda, 141
Jost, 66	Minnie, 34
Judith, 68	Nancy, 38, 134, 139
Judith Sophia, 64	Naomi, 13
Kara, 37	Norman, 144
Katherine Elizabeth, 52	one, 58
Keziah, 42	Percival, 16
Lanor, 63	Percy, 34
Laura, 20	Peter B., 64
Lavina, 9	Philip, 33, 42
Lawrence Daily, 65	Phoebe, 45, 139
Lawson, 151	Phoebe Ann, 51
Leo, 145	Rachael, 22
Letitia, 80	Rachel, 47, 51
Lewis, 53	Ralph, 96
	Reuben, 10, 135, 139
	Reuben I., 15

WAY FAMILY OF PRINCE EDWARD COUNTY, QUAKERS & UELS

Reuben Rodman, 11
Rhoda, 58
Richard Morden, 139
Roland G., 36
Ruth, 66, 83
Sabra, 135, 156
Samuel, 51, 52
Samuel "Allan", 55, 149
Samuel George, 150
Samuel UE, 43
Sarah, 17, 40, 58, 101, 139, 157
Sarah A., 9, 17
Sarah E., 80, 82
Sarah Eliza, 73
Sarah J., 147
Sarah Ketura, 151
Seth R., 139
Stanley, 16
Susan, 141
Tabitha Jane, 61
Thomas, 63
Thomas Chester, 150
unknown, 47
UNNAMED, 63
Velma Letitia, 146
Vernon E., 42
Walter, 58
Wellington, 90
Wesley, 96
Willet Henry, 71
William, 56, 63, 65, 78, 90, 138, 140
William Allen, 150
William C., 69
William Clayton, 96
William E., 151
William Edward, 149
William H., 70
William Henry, 95
William Herbert, 144
William J., 15

WEDHURST

Harry, 29

WEEKS

Phoebe J., 32

WEESE

Alice Louise, 94
Amos Hamilton, 93
Angenora, 93
Benjamin, 94
Catherine S., 15
Charles Havelock, 93
Chauncy B., 92
David Henry, 94
Delbert, 94
Emily Frances, 70
Frances V., 93
Frank, 94
George Angel II, 70
Gilbert J., 94
James Henry, 92
Jerrany, 7
Margaret, 97, 98
Phoebe Ann, 70
Sarah Catherine, 92, 93
William, 15

WELBANKS

Alice C., 11
Captain Thomas, 112
George Andrew, 15
George Andrew Sr., 11, 15
Mary Eliza Cook, 112
Meheta, 113

WENTWORTH

Sarah, 100

WHITE

Catherine, 24
Clara Ann, 23
Clarissa, 24
Cornelius II, 24
Della Mabel, 28
Elizabeth, 26
Homer S., 26
Jemima E., 25
John, 23
John Stanley, 26, 29
Stephen, 24

WHITNEY

Albert Edward, 79
Benjamin Franklin, 80
Bertha May, 80

WAY FAMILY OF PRINCE EDWARD COUNTY, QUAKERS & UELS

George Maurice, 79
Hattie Hayward, 80
Henry Lambert, 79
Joshua, 38
Marietta, 38
Mary Lettie, 80
Richard Akin, 79

WILLIAMS

Ada A., 125
Helen, 26
Jemima, 119
Rhoda E., 145

WILSON

Alva Burton "Burt", 106
Lucy, 68
Mary, 57
Nellie Kathleen, 107

Nina Beatrice, 107
Sarah, 104
Thomas "Clifford", 107
Thomas C., 106
William, 104, 106

WOOD

Isaac, 66

WRIGHT

Edythe M, 112
Margaret, 89

WYLIE

Beatrice Alice, 49

YATES

John, 139

YOUNG

Emily Preston, 123
Richard, 123