

NAME  
NOM

Hannah

READING ROOM  
No.



Finding JOHN HANNAH, or more exactly OUR John Hannah, is a problem because there was an abundance of John Hannahs and we don't know much about him.

We know that: he was born in Ireland; he had very little schooling and couldn't read or write; he belonged to the Church of England; and he left Sarah and his children in the mid 1880's to go to the U.S.A.

We don't know his parents' names and we aren't sure when he was born or when he came to Canada.

Early census records show c.1830-1 as his birth year, but, the 1881 census shows his age as 56 which would have meant that he was born in c.1824-5.

There were John Hannahs in Palmerston Twnshp., Frontenac County, and Elizabethtown Twnshp., Augusta Twnshp., and Bastard Twnshp., Leeds County. The possible U.S. family connection also provides multiple John Hannahs in Pennsylvania.

The three that fit what we do know are:

A John Hannah born in County Tyrone, Ireland who was brought to the U.S. in 1824 and became a naturalized citizen at the age of 21 in Philadelphia on Sept. 26, 1844. His father, William, was born July 17, 1805 in County Tyrone; emigrated to the U.S. and arrived in New York City July 20, 1823; and became a naturalized citizen in Philadelphia July 24, 1833.

Another John Hannah born in Ireland in 1826-7 is recorded in the 1851 census for Bastard Twnshp. He is living with his father, Alexander, who was born in Ireland in 1781 and a widowed sister, Martha b. 1830. His mother, aged 70, had died during that year.

Another John Hannah born c. 1830 in Ireland is also listed in the 1851 census for Bastard Twnshp. He is living with his father, William b. 1790; mother, Ann b. 1790; sister, Rebecca b. 1824; and brother, William Jr. b. 1828. Living within three concessions of their farm are James, George, Robert, and Alexander Hannah.

I believe that one of the Johns living in Bastard Twnshp. is the most likely to be our forefather.

Living in Bastard Twnshp. could explain how John and Sarah met as the township is immediately east of North Crosby and Sarah's uncle, Alfred Steel, lived within two or three concessions of the Hannah farms.

Neither John from Bastard Twnshp. is recorded in the 1861 census and this is consistent with one of them having married Sarah and moved to Bedford.

I have decided to take my premise forward to our family history and let it stand until future research can disprove it.

Source: "John Hannah, Who" by Gerry Hannah (1995)

A large book in the Family History Shelf in the Ontario Genealogical Section of the Main Library, Kingston, Ont.

(Compiled by John Garrison Smith  
# 1999)





John and Sarah Hannah (Sarah nee Steele)

photo taken c. 1875

taken from "John Hannah, Who" by Geary Hannah (1895)  
in the Family File at Ont. Genealogical Section, Main Library,  
Kingston, Ont. (Compiled by John Garrison Smith 1999)  
H



History of the Hannah Family.

Samuel Steel Jr. (b. 8/OCT/1794) in U.S.A. (died 18/Dec/1863). Buried at Ferrisburgh Ont.  
He married Triphina Smith on 13/Mar/1832. She was born 20/June/1806 / Died 30/Apr/1878  
Buried at Ferrisburgh.

Their Children:-

- 1/ Emiline Steele (born 1833) in Augusta Township m. Daniel Brewster (born 1823).
- 2/ Nancy Steele (b. 6/Dec/1833) in Augusta mass. Samuel Kist (born 5/Apr/1829)  
(d. 28/Aug/1914) They are buried in Ferrisburgh. (died 13/July/1913)
- 3/ John A. Steele (b. 26/Oct/1834) in Augusta Township mass. Lucinda Aurilla Peters (1861-1921).  
(d. 12/Apr/1916) They are buried in Parham, Ont.
- 4/ Sarah Steele (b. 29/July/1838) in N. Crosby Township mass. John Hannah (c.1830 - c.1888)  
(d. 20/July/1927) She is buried at Belleville, Ont. He is buried in U.S.A.
- 5/ David Shepherd Steele (b. 23/Aug/1840) in N. Crosby m. Sarah Cox (b. 1843) (d. 8/Mar/1873).  
Buried in Hinchembrooke Township.
- 6/ Olive Steele (b. 12/June/1842) in N. Crosby m. Lucas Loshaw (b. 15/Mar/1842).  
(d. 2/Aug/1914) Buried at Bedford Mills, Ont.
- 7/ Mary Bolton Steele (b. 3/June/1844) in N. Crosby m. John Hannan (b. 23/May/1838)  
(d. 14/Apr/1912) Buried at Ferrisburgh. (d. 8/Mar/1916)
- 8/ Washington Steele (b. 1847) in N. Crosby is buried in Brownsville, New York State.
- 9/ Joseph Steele (b. 1852) in N. Crosby m. Delilah Tryon  
(d. 1937) Buried at ~~Newboro~~ Newboro, Ont.
- 10/ William Henry Steele (b. 17/Feb/1855) at N. Crosby m. Rachel Fitzpatrick (b. 30/Apr/1866)  
(d. - 1936) They are buried in N. Sherbrooke Township. (d. 1943.)
- 11/ Jeremiah Steele (b. 18/Feb/1857) in N. Crosby m. Sarah Jane Perkins (b. 1858) (d. 1957)  
(d. - 1925) They are buried at Westport, Ont.

Source:- "John Hannah, Who" by Gerry Hannah.  
(in the family histories shelf of O.G. Section, Kingston Library) Main



JOHN HANNAH was born in Ireland in c.1830 and was brought to Bastard Township, Leeds County by his family. In 1839 his father William is farming 20 acres on part Lot 6 Concession 4.

SARAH STEELE was born July 29, 1838 in Leeds County (probably North Crosby Township).

John and Sarah were married in 1859-60 and they began farming on 100 acres of W 1/2 Lot 16 Concession 9 ( Canoe Lake Road south of Fermoy, Bedford Twnshp., Frontenac County ) and living in a one story log cabin built by John.

John had "homesteaded" the land in March 1860 and the Crown granted occupancy on October 9, 1860 ( Archives Ref. 01AIV 001 099 ). On August 14, 1868 the Crown gave John patent to the property after payment of \$100.

The 1861 Census shows that in 1860 John had cleared three acres and planted two of them with "Indian" corn and the other in potatoes. He had cleared a further five acres by the May 1861 census.

The 1871 Census shows them a bit more prosperous with 21 acres clear: one acre in potatoes; one acre to pasture; nine acres in corn and buckwheat; and ten acres of hay. They had two working oxen; two milk cows; two steers; and one pig. They had sold two steers for slaughter that year.

On April 10, 1874 John and Sarah gave a deed for the property to H.J. Arnold and received \$291 on the sale of the 100 acres ( Bedford Township # C633 ).

The 1881 Census has them moved to part Lot 21 Concession 3 and living next to Sarah's brother, John Steele, at Fish Creek. This census shows John as a "farm labourer" and not as a "farmer" as on previous census.

John was apparently a man with a quick, mean temper.

Once, while walking along the railway tracks with Sarah and son William, he became involved in an argument with her and, in a fit of temper, threw young Will bodily into the marsh alongside the tracks. Sarah was left to wade in and rescue Will.

Sometime during the mid 1880's John left Sarah and their children and went to the U.S. His oldest son, John, went with him and they apparently went to "family living in the States".

In the 1891 Census Sarah records herself as a widow ???

Sarah couldn't keep the family together by herself and the 1891 Census shows: Sarah living with her brother John, his eight children, and his third wife, Lucinda; Bridget working in Snow Road Station for John and Emma Scales; Thomas, Alexander, and James also living in Snow Road Station with their sister, Levina, and her husband, James Colville; David married and living in Hinchbrook Township; William working as a domestic for Hugh Grey and his family on Lot 26 Conc. 3 Hinchbrook Twnshp.; Jane married to John LaPointe and living in Bedford Twnshp.; and George working on farms in the Fermoy area.

In her later years Sarah lived with her son, William, and died July 20, 1927 at his home, 100 John St. S., Belleville. She is buried in the Belleville Cemetery alongside William, Usher, and their sons, John and George.

*Compiled by John Garrison Smith 1999*

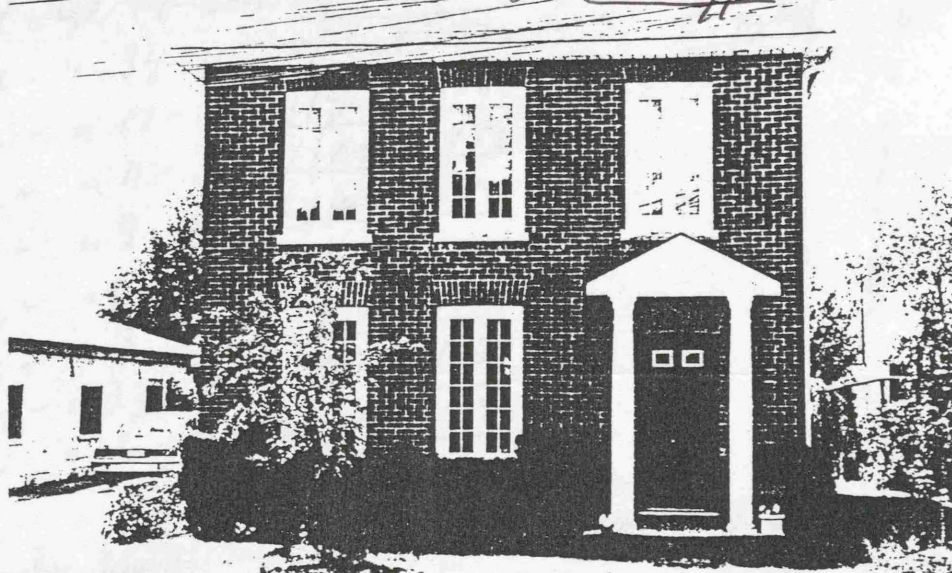

100 John St. S., Belleville taken 1991

Source "John Hannah, Who" by Gerry Hannah (1995)



# History of the Hannah Family

## 1901 - Census of Bedford Township lists:-

① Maggie Hannah - Servant - born 5/may/1876 - Age 24. Born in Scotland (emigrated in 1886).  
 Religion - Presbyterian - lives at Mrs. & Mrs. Thomas Duff's.

## 1901 - Census of Henchinkrook Townships lists:-

Name	Relationship	Age	Born	Race	Rel	Occ
① <u>David Hannial(?)</u>	Head	34	14/may/1866	Christ	Method	Farmer
<u>Ellen C.</u>	wife	27	13/june/1866	"	"	"
<u>Benson</u>	son	11	10/mar/1890	"	"	"
<u>Rebecca M.</u>	daugh	9	27/mar/1891	"	"	"
<u>Thomas C.</u>	son	8	1/dec/1893	"	"	"
<u>Jewi D.</u>	son	6	14/dec/1894	"	"	all born in Ont.
<u>Mary Jane</u>	daugh	4	30/mar/1896	"	"	"
<u>alfred H.</u>	son	1	9/march/1899	"	"	"

Name	Relationship	Age	Born	Race	Rel	Occ
② <u>John Hannan</u>	Head	62	23/may/1838	English	Presby.	Farmer
<u>Mary B.</u>	wife	56	3/june/1844	Christ	"	Traveller
<u>James</u>	son	32	30/aug/1868	"	"	"
<u>Samuel</u>	son	31	20/mar/1870	"	"	"
<u>Usher M.</u>	daugh	22	31/dec/1878	"	"	"

Note Usher M Hannan married William H. Hannah,

## 1901 - Census of Oro Township lists:-

Name	Relationship	Age	Born	Race	Rel	Occ
① <u>William Hanna</u>	Head	44	21/march/1857	Christ	Methodist	Farmer
<u>Christena</u>	wife	34	8/sep/1866	English	"	"
<u>Alice A.</u>	daugh	12	11/july/1883	Christ	"	"
<u>Fred Croy</u>	son	11	31/oct/1889	"	"	"
<u>Russell C.</u>	son	9	2/june/1891	"	"	"
<u>Samuel Louis</u>	son	6	14/april/1894	"	"	"
<u>Ruben D.</u>	son	3	19/nov/1897	"	"	"
<u>John Hanna</u>	brother	33	24/may/1867	"	"	"
<u>William P.</u>	son	6	14/april/1894	"	"	"

② John Hanna - Shoemaker Age 21/Born 1880 in Scotland Presby - Lodger at Charles Knapp's.  
 (Completed by John Garrison Smith 1999)



1871- Census of Bedford Township lists:-

① John Hannah	- Age 40	- Born in Ireland	Ch/England	Irish	* - farmer - marr.
Sarah	" - " 30	- " " Ontario	"	"	"
John	" son - " 10	- " " "	"	"	"
James	" son " 8	- " " "	"	"	"
David	" son " 6	- " " "	"	"	"
Lavinia	" dau " 4	- " " "	"	"	"
Thomas	" son " 3	- " " "	"	"	"
Bridget	" dau " 4/12 (Dec)	- " " "	"	"	"

Note: - On 1861 Bedford Census - John Hannah age 30 & Sarah age 33 own Lot 12, Cont. 7 1/2 ac. log house. Ch/Eng - farmer

1881- Census of Bedford Township

① John Hannah	- Age 56	- Irish - Born in Ireland	Ch/Eng	* - farm laborer - marr.
Sarah	" - " 43	- " " Ontario	"	" - farm laborer
John	" - " 19	- " " "	"	"
Jane Ann	" - " 17	- " " "	"	" - farm laborer
David S	" - " 16	- " " "	"	" School
Lavinia	" - " 13	- " " "	"	"
Bridget	" - " 12	- " " "	"	"
Thomas	" - " 10	- " " "	"	"
Alexander	" - " 9	- " " "	"	"
James N	" - " 4	- " " "	"	"
William H	" - " 2	- " " "	"	"

1891- Census of Bedford Township lists:-

① Sarah Hannah - Age 52 - (Widow) Born in Ont (Parents in Ont) - Methodist) of her sister's brother's - John Steel.

1891- Census of Hinchinbrooke Township

① David Hannah	- Age 24	- Born in Ont. (Father in Ireland - Mother Ont)	Ch/Eng	- farmer
Ellin E	" - " 17	- " " " " " " " " " " " "	"	"
Benson	" - " 1	- " " " " " " " " " " " "	"	"

Source - "Hutchinson's Who's Who" by George Hutchinson 1992. (Compiled by John Garrison Smith 1999)



# History of the Hannah Family

NAME	BORN	SEX	SMW	BPL	REL	OCC	'61	'71	'01	MISC.
HANNAH, JOHN	1831	M	M	I	CE	F	p8	p60		C7-L12
" SARAH (STEELE)	1828	F	M	UC						
" John	1861	M	S	UC						
" James	1863	M	S	UC						
" Jane Ann	1864	F	S	UC	[m JOHN LAPOINTE-TO HINCH.]					
" David Stanley	1865	M	S	UC	[TO PALMERSTON]					
" Lovina R.	1867	F	S	UC	[m GEORGE HARTWICK]					
" Thomas H. [!]	1868	M	S	UC						
" Bridget E.	1870	F	S	UC	[m JOHN WM. SCALES-TO SASK.]					
" Alexander	1872	M	S	UC	[TO PALMERSTON]					
" George [!]	1875	M	S	UC						
" James A. [!]	1878	M	S	UC						
" William H.	1879	M	S	UC	[m USHER M. HANNAN-TO SIDNEY]					
HANNAH, THOMAS H.	1868	M	M	UC						
" MARGARET E. (SIM)		F	M	UC						
HANNAH, GEORGE	1875	M	M	UC						
" JOHANNA (BYINGTON)	1881	F	M	UC						
HANNAH, JAMES A.	1878	M	M	UC						
" MARTHA E. (NEAL)	1891	F	M	UC						
HANNAH, Sophia	1841	F	S	Q	WM					
[SEE HANNAH GENEALOGY, OGS KINGSTON MAIN LIBRARY, JOHNSON ST.]										
HARRINGTON, DENNIS	1827	M	M	I	RC	F	p3	p23		C9-L23
" MARGARET (CAREY)	1832	F	M	I						ST. EDWARDS CEM
" Timothy	1852	M	S	UC						
" Dennis	1853	M	S	UC						
" Catherine	1854	F	S	UC						
" Mary	1855	F	S	UC						
" Margaret	1855	F	S	UC						
" Ann	1856	F	S	UC						
" John	1872	M	S	UC						
" Elizabeth	1875	F	S	UC						
" James	1879	M	S	UC						
HASTINGS, HUGH	1803	M	M	I	RC	F	p7	p51		C3-L15
" MARY	1805	F	M	I						
" William [!]	1837	M	S	I				p47		
" John [!]	1839	M	S	I					D4-p5	
" James	1847	M	S	UC						
HASTINGS, WILLIAM	1837	M	M	I	RC	F	p7	p47		
" MARY	1846	F	M	UC						D4-p5 C4-L6
" Patrick	1869	M	S	UC						
" James	1870	M	S	UC						D4-p6 C1-L15
" John	1873	M	S	UC						
" Michael	1872	M	S	UC						
" Hugh	1874	M	S	UC						
" William	1876	M	S	UC						
" Edward	1878	M	S	UC						
" Terrence J.	1881	M	S	UC						
" John	1886	M	S	UC						

Source - "Way Back in Frontenac: Bedford and the Northern Townships 1866-1967" by Russ Waller U.E.

(Compiled by John Garrison Smith 1999)



NAME	BORN	SEX	SMW	BPL	REL	OCC	'61	'71	'01	MIS
HANNAH, JOHN	1800	M	M	UC	EM	F	p2	p9		C10-Lot 3
" MARGARET	1819	F	M	S						
" William	1847	M	S	U						
" David A. [!]	1856	M	S	UC						D1-p6
" Agnes	1858	F	S	UC						
" Catherine	1859	F	S	UC						
" Donald	1863	M	S	UC						
HANNAH, DAVID A.	1856	M	M	UC						D1-p6
" ANNIE	1876	F	M	UC						
" John H.	1892	M	S	UC						
" Lottie	1894	F	S	UC						
" Laura	1896	F	S	UC						
" James	1897	M	S	UC						
" William L.	1899	M	S	UC						
HANNAH, JOHN J.	1817	M	M	UC	PR	F	p2	p11		C10-L-5
" ELIZABETH	1819	F	M	UC						
" Margaret	1847	F	S	UC						
" John Edward [!]	1848	M	S	UC						
" Isabella	1850	F	S	UC						
" Catharine	1851	F	S	UC						
" Ellen	1853	F	S	UC						
" Mary	1855	F	S	UC						
" Charlotte	1857	F	S	UC						
" Elizabeth	1858	F	S	UC						
" Daniel [!]	1861	M	S	UC						D2-p1
" Hannah	1863	F	S	UC						
HANNAH, JOHN EDWARD	1848	M	M	UC						
" MARGARET E.	1859	F	M	UC						
" Daniel	1890	M	S	UC						
HANNAH, DANIEL	1861	M	M	UC						D2-p1
" MULVENA	1861	F	M	UC						
" Emily	1884	F	S	UC						
" William L. [!]	1885	M	S	UC						
" Gertrude M. [!]	1887	F	S	UC						[m SAM. J. SHANKS-TO CANONTO S.]
" Lottie M.	1889	F	S	UC						
" Lawrence J.	1892	M	S	UC						
" Daniel J.	1894	M	S	UC						
" Alfred C.	1897	M	S	UC						
" Roy B.	1900	M	S	UC						
HANNAH, WILLIAM L.	1885	M	M	UC						
" DORCAS M. (CAMPBELL)	1898	F	M	UC						
HANNAH, WILLIAM	1831	M	M	UC	PR	F	p1	p3		C10-Lot 6
" CHARLOTTE	1834	F	M	UC						
" John	1851	M	S	UC						
" William	1852	M	S	UC						
" Margaret	1854	F	S	UC						
" Isabella	1856	F	S	UC						
" Roseann	1860	F	S	UC						
" Charles Albert	1862	M	S	UC						
" James [!]	1865	M	S	UC						
" Ellen Alice	1867	F	S	UC						D1-p7
" Henry	1869	M	S	UC						
" Charlotte	1870	F	S	UC						
" Andrew	1876	M	S	UC						
HANNAH, JAMES	1865	M	M	UC						
" CHARLOTTE	1861	F	M	UC						D1-p7 C9-Lot 6
" William	1896	M	S	UC						

~~HANNAH ALEXANDER 1868 M M UC Pres. Sabraer Corrid Lot 11~~  
 MARGARET A. 1870 F M UC  
 ROBERT A. 1893 M S UC  
 EFFIE P. 1895 F S UC  
 ELSIE M. 1897 F S UC  
 HARVEY 1899 M S UC

PALMERSTON TOWNSHIP (166)

HANNAH FREDERICK 1883 M S UC  
 Source "Way Back via Frontenac: Bedford's the N. Township by Russ Walker U.S. 1861-1901



Jane Ann Hannah (b. 24/June/1863) married John Lapointe (b. 23/king/1854)  
They resided on NE ~~Plot~~ 23 - Concession 2 in Hinchinbrooke Township.

Their Children:-

① Ann Lapointe (born 1887) in Bedford Township. died ~~unknown~~

② Rebecca Lapointe (b. 16/Dec/1896) (d. 1958) marr. James C. Cox (b. 1878) (d. 1963)  
born in Bedford, Ont. Buried at Parham, Ont.

③ William Henry Lapointe (b. 16/feb/1892) in Bedford - died 1953. Buried at Parham, Ont.  
married Margaret Beverley (b. 1913)

④ Oliver Lapointe (b. 31/oct/1894) marr. Florence Peters, Both buried at Cataragui  
born in Bedford.

⑤ Adeline Lapointe (b. 6/oct/1896) at Tichborne marr. Roy Murray. Buried at Cataragui

⑥ Mary Jane Lapointe (b. 30/oct/1898) at Tichborne marr. Mike Bennett (b. 5/nov/1891) (d. 23/Dec/1981)  
Buried at Westport, Ont.

⑦ Alfred & Wilfred Lapointe (b. 11/jan/1901) died ~~13~~ (13/jan/1901) and (16/jan/1901)  
Born at Tichborne. Buried on the Lapointe Farm off the Fish Creek Road, Hinchinbrooke.

⑧ Samuel Wesley Lapointe (b. 20/July/1902) in Tichborne m. Sarah Edna Clow (b. 1901) (d. 1984)  
(d. 1974) Buried at Parham, Ont.

⑩ Melvin Lapointe (b. 22/nov/1903) at Tichborne marr. Mildred Robinson  
(d. 31/oct/1988) Buried at Cataragui, Ont.

⑪ Georgina Lapointe (b. 1908) in Tichborne) died 1980 (marr. Percy Shortt (b. 1904) (d. 1970)  
Buried in Alder Township, Ont.

Source - "John Hannah, Who" by Jerry Hannah 1995)

(compiled by John Garrison Smith 1999)

//



Benson S. Peters (b 1875) in Ontario  
B. Levina Rachel Hannah (b 1865) (d 29/Oct/1937) m. George Kennedy (b 1861) (d 1889)  
on 12<sup>th</sup> Feb 1884 Elizabeth Palmerston  
born in Bedford, Buried at Acanto Cemetery. (resided in Palmerston Township)

Their Children  
① Sarah Kennedy - (b c 1886) in Palmerston Township, Ont.  
② Jane Kennedy - (b c 1888) in " " "

⑤ Levina Rachel Hannah (b 1865) m. James Colville (b 1864) in 1890  
(d 1941) buried at Palmerston

③ Levina Rachel Hannah (b 1865) m. Richard H. Cox (b 1876) mar. 20/July/1891  
Their Children (resided in Hinckinbrooke Township)

① Thomas Cox (b 23/June/1892) (d 21/Aug/1988) m. Blanche King (b 1897) (d 1986)  
Born in Hinckinbrooke. They are buried in Picadilly Cemetery.  
② William Cox (b 1893) (d 1916) - <sup>Born</sup> ~~born~~ in Hinckinbrooke - died unmarried.

④ Levina Rachel Hannah (b 1865) mar. George Hartwick (b 1870) (d 5/Aug/1957)  
He is buried in Cataragui, Ont.

Their Children:-

① Joseph Hartwick (b 2/Jan/1898) (d 4/Jan/1980) mar. Mabel Cata (b ?) (d 1927).  
Born at Desert Lake, Ont. Buried in Bedford, Ont. She is buried at Acanto, Ont.

② Myrtle Hartwick (b 27/Mar/1902) (d 1977) mar. Arnold Peters (buried at Cataragui).  
Born in Hinckinbrooke. Buried at Cataragui.

③ George Hartwick (b 5/Mar/1904) in Hinckinbrooke - mar. Sidie Hollywood.

④ Gertrude Hartwick (b 16/Oct/1905) in Hinckinbrooke m. Henry Peters (d 1988) Buried at Cataragui.

⑤ Arnold Hartwick (b 12/Mar/1906) (d 8/Mar/1983) m. Pearl Kinkle (b 1900) (d Feb/1973)  
Born in Hinckinbrooke. They are buried in Cataragui Ont.

⑥ Nesley Hartwick (b c 1909) in Hinckinbrooke (d c 1940) unmarried - Buried at Parham, Ont.

⑦ Arthur Hartwick (b c 1911) (d 8/Mar/1990) cremated m. Annette Desrocher (d. 1981)  
Buried Ottawa, Ont.

⑧ William Roy Hartwick (b 14/May/1913) (d 13/Jan/1984) m. Sarah Bridges (b 16/May/1912).  
Born in Hinckinbrooke (Buried at Parham, Ont.)

Source "John Hannah, Who" by Gerry Hannah 1995

(Compiled by John Garrison Smith, 1999)



A David Stanley Hannah (b. 14/May/1865 in Bedford Township, Ont. (d. 3/June/1940) - Buried at Parham, Ont.  
 married Ellen Peters (b. 13/June/1873) (d. 1963) Buried at Parham, Ont.

Their Children: - (resided on pt Lot 11 - Concession 1 - Hinchinbrooke Township)

- ① Benson Hannah - (b. 10/Mar/1890) (d. 25/Dec/1947) m. Elizabeth Barr (b. 1895) (d. 4/May/1947)  
 Born at Godfrey, - Buried at Parham, Ont.
- ② Rebecca Margueret Hannah (b. 27/Nov/1891) (d. 25/Dec/1981) m. Ernest Newman  
 Born at Godfrey, Ont. (Both buried in Randolph, Vermont, U.S.A.) (b. 2/Mar/1888) (d. 8/Dec/1887)
- ③ Thomas Edward Hannah (b. 1/Dec/1894) (d. 17/Jan/1963) m. Leah Jane Clow (b. 1898) (d. 1992)  
 Born at Godfrey, Ont. They are buried in Picadilly, Ont.
- ④ Lewis David Hannah (b. 14/Dec/1895) (d. 2/Aug/1969) m. Myrtle Gregg (b. 12/May/1896)  
 Born at Godfrey - They are buried at Picadilly Cemetery, Ont. (d. 21/Aug/1984)
- ⑤ Mary Jane Hannah (b. 30/Nov/1896) (d. c. 1969) m. W. Porter  
 Born in Godfrey, Ont. They are buried in Michigan, U.S.A.
- ⑥ Alfred Hannah - (b. 9/Mar/1900) (d. 25/Sept/1972) m. Mabel Batham - Buried at Smith's  
 Born at Godfrey, Ont. He is buried at Picadilly, Ont. (sep.) Falls, Ont.
- ⑦ George Washington Hannah (b. 9/Feb/1901) (d. 25/July/1969) m. Hazel Richardson (b. 13/Feb/1908)  
 Born at Godfrey, Ont. - He is buried at Peterborough, Ont.
- ⑧ Eliza Ellen Hannah - (b. c. 1908) (d. 9/Jan/1968) m. C. Harold Powers (d. Apr/7/1969)  
 Born at Godfrey, Ont. They are buried at Cataragui, Ont.
- ⑨ Beatrice Carol Hannah (b. 1909 at Godfrey) (d. 1987) unmarried - buried at Parham, Ont.
- ⑩ Alexander Hannah (b. c. 1910) in Godfrey, (d. c. 1979) m. Ruth Pecue. Buried at Randolph, Vermont.
- ⑪ Clara May Hannah (b. 1911) (d. 1980) m. Robert Arthur Buckley (b. 1900) (d. 1987)  
 Born at Godfrey, Ont. - They are buried at Parham, Ont.
- ⑫ Raymond B. Hannah - (b. 1912) (d. 24/Jan/1982) m. Mabel Burley (b. 1924)  
 Born at Godfrey, Ont. - He is buried at Glenburnie, Ont.
- ⑬ William Lyle Hannah - (b. 1914) (d. 13/Aug/1983) m. Alma Gaylord (b. 1924)  
 Born at Godfrey, Ont. - He is buried at Glenburnie, Ont.
- ⑭ Charles Harold Hannah - (b. 23/Mar/1915) (d. 27/May/1972) m. Edith York - (b. 2/Nov/1917)  
 Born at Godfrey, Ont. - They are buried at Cataragui, Ont. (d. 17/Feb/1966)
- ⑮ Sarah Arnelia Hannah (b. 15/May/1916) m. Norman O. Morey (b. 12/July/1912)  
 Born at Godfrey, Ont. He is buried in Loughboro Township. (d. 12/Nov/1979)

Source - "John Hannah, Who" by S. Hannah (compiled by John Garrison Smith 1999)



C, Bridget Elizabeth Hannah (b 14/June/1869) in Bedford Township (d 12/Dec/1946)  
Buried at Rolla, B.C.

married John William Scales (b 11/April/1855)

(resided in Stanleyville District, Sask. (d 27/April/1918) in Prince Albert, Sask.  
NW 1/4, Sec. 30, TWP. 47, (moved to Sask. in 1893)

Their Children :-

① Emma Anne Scales (b 10/Sept/1893) (d 1953) m. Harry Binder. Lived in Stanleyville Sask.

② Alice Rebecca Scales (b. 26/oct/1894) (d 31/Aug/1980) m. Walter Boyd - twice  
Buried in Prince Albert, Sask. Born in the Stanleyville, Sask. area.

③ Benjamin Scales (b. 7/July/1897) (d ?) unmarried - buried at Prince Albert, Sask.

④ Robert Albert Scales (b 22/June/1899) (d 1983) m. Verma - buried at Prince Albert, Sask.

⑤ Mabel Scales - (d. 1984) m. Philip Rayne - born in Stanleyville, Sask.  
buried in Vancouver, B.C.

⑥ Violet Scales - born in Stanleyville, Sask. d. 1917 m. Thomas Frost.

⑦ Effie Edna May Scales (b. 17/Mar/1907) m. Thos. Wm. Ryan (b 18/Oct/1886)  
born in Stanleyville, Sask. Buried at Rolla, BC. (d 17/July/1968)

⑧ Nellie Scales (b 11/Mar/1912) m. Oretor Asleson. Born in Sask.  
born at Stanleyville, Sask. Buried Burnaby, B.C.

D Thomas Henry Hannah (b 15/Jan/1871) (d 10/Oct/1952) Born in Bedford.  
married to Margaret Sim in 1893. She died 1953 (Buried at Burnaby, B.C.  
(resided in Vancouver, B.C.) (moved there in 1912)

- Children

① Myrtle Hannah (adopted) m. Olivier Smith

Source - "John Hannah, Who" - by Gerry Hannah 1995.

(Compiled by John Garrison Smith 1999)



E. Alexander Hannah (b. 3/march/1873)(d 11/Aug/1946)

Born in Bedford

buried in Prince Albert, Sask.

married Margaret Ann Wood (b 11/Jan/1869)(d 31/mar/1941)

" on 12/Nov/1892

buried in Prince Albert, Sask.

(resided in Prince Albert, Sask.)

### Their Children

① Robert Alexander Hannah (b 10/Aug/1893)(d 17/Aug/1955) m. Caroline Rae Everitt  
(b 8/July/1905)

Born at Snow Road, Ont. buried in Prince Albert, Sask.

② Effie Pearl Hannah (b 14/feb/1895)(d 14/Nov/1957) m. George Nelson Teahan  
(b 12/Sept/1893)(d 14/Nov/1958)

Born at Snow Road, Ont. They are buried in Novia, Michigan.

③ Elsie May Hannah (b 5/Aug/1877)(d 2/July/1972) died unmarried.

Born at Snow Road, Ont. Buried in Prince Albert, Sask.

④ Harvey Hannah (b. 1/may/1899)(d 8/Jan/1948) m. Opal Walton (b 20/Aug/1904)

Born at Snow Road, Ont. - Buried at Prince Albert, Sask.

⑤ Myrtle Cleaves Hannah (b. 5/may/1902)(d 31/Dec/1934) m. Phillip Fryer

Born at Snow Road, Ont. Buried at Prince Albert Sask.

⑥ Delbert Hannah - born at Snow Road, Ont. died 10/Sept/1963  
(b. 28/Jan/1904) m. Barbara Herald.

Buried at Prince Albert, Sask.

### Notes:

John H. Hannah (born 1861) - in Bedford Township, Ont)

son of John and Sarah Hannah)

maybe buried in Michigan U.S.A.

Source - "John Hannah, Who" by Gerry Hannah (1995)

(Compiled by John Garrison Smith 1998)



F. - George Edward Hannah (b. 10/July/1877) marr. Johanna Byinton (b. 30/Dec/1851)  
 born at Bedford (Fish Creek) (d. 20/Aug/1936) (d. 1960)  
 They are buried at Elgin, Ont. Resided at Portland, Village, Ont.

Their Children:

- ① Ernest Hanna (b. 6/Apr/1899) (?) m. Hazel Ellen Patterson (b. 1898) (d. 1958)  
 Born at Portland, Ont. They are buried at Elgin, Ont.
- ② Stanley Harold Hanna (b. 30/Oct/1900) (d. 1979) m. Margaret McKenzie (b. 1898) (d. 1976)  
 Born at Portland, Ont. They are buried at Portland, Ont.
- ③ Ethel Louella Hanna (b. 10/July/1902) m. Ernest Seward (b. 10/Jan/1900) (d. 21/Sept/1982)  
 born at Portland, Ont. Buried at Elgin, Ont.
- ④ Winnabell Hanna (b. 11/Jan/1905) m. George W. Peters (b. 31/May/1885) (d. 12/July/1968)  
 born at Portland, Ont. Buried at Perth, Ont.
- ⑤ Eva Blance Hanna (b. 3/June/1906) (d. 1963) m. Bernard E. Biggs (b. 1899) (d. 1970)  
 born in Portland, Ont. buried at Elgin, Ont.
- ⑥ Vera Grace Hanna (b. 5/Aug/1906) (d. 1983) m. Bernard Baker (b. 1906) (d. 1977)  
 born at Portland, Ont. They are buried at Elgin, Ont.
- ⑦ Phyllis Ruth Hanna (b. 1/Aug/1910) (d. 23/July/1991) m. Kenneth Dryden (b. 16/Apr/1911) (d. 24/May/1981)  
 born at Portland, Ont. They are buried at Elgin, Ont.
- ⑧ Madelaine Florence Hanna (b. 4/Sept/1912) in Portland, Ont. m. Cedric Baker.  
 born in Portland
- ⑨ Gilbert Fredrick Hanna (b. 5/Jan/1915) (d. 1974) - unmarried. buried at Elgin, Ont.  
 born in Portland
- ⑩ Kathleen Allegria Hanna (b. 13/Oct/1916) (d. 8/May/1991) - unmarried  
 born in Portland, Ont. Buried at Portland, Ont.
- ⑪ Delmer Reginald Hanna (b. 3/Mar/1918) died unmarried (born in Portland, Ont.)
- ⑫ Everett Roland Hanna (b. 12/Nov/1923) (d. 1990) m. Gilda Price -  
 Born in Portland, Ont. Buried at Elgin, Ont.

Source: - "John Hannah, Who" by Derry Hannah 1995

(compiled by John Garrison Smith 1999.)



2. James Alexander Hannah (b. 12/Apr/1878) (d. 10/Sept/1920)  
 in Bedford, Ont. (Buried in Pr. Albert, Sask.)  
 married Martha Neal (b. 1/Jan/1891)  
 (resided at Pr. Albert, Sask.) (d. 14/Mar/1962) buried at Calgary, Alta.  
 since 1893.)

Their Children i:-

- ① James Alexander Hannah Jr. (b. 28/Mar/1906) (d. 5/Mar/1920) died unmarried.  
 Born in Prince Albert, Sask., Buried in Prince Albert, Sask.
- ② Roy Clement Hannah (b. 10/Mar/1908) (d. 11/Oct/1964) m. Madeline Montgomery  
 born 1912.  
 born in Pr. Albert Sask. Buried in Winnipeg, Man.
- ③ Gordon Raymond Hannah (b. Oct/29/1909) (d. July 1956) m. Clrene Umperville  
 born (22/Dec/1917).  
 born in Pr. Albert, Sask. Buried at West Nelson B.C.
- ④ Emily Patricia Hanna (b. 1910) (d. 24/Mar/1918) died unmarried.  
 born and buried at Prince Albert, Sask.
- ⑤ Mary Evelyn Hannah (b. 10/Jan/1911) (d. July 1944) m. William Nister  
 born in Pr. Albert, Sask. - Buried at Vernon, B.C. (b. 10/Apr/1910.)
- ⑥ Verna May Hannah (b. 10/Apr/1914) m. Alan Burnside (divorced)  
 born in Pr. Albert, Sask. (b. 21/Mar/1905)
- ⑦ Clayton Carl Hannah (b. 3/June/1920) (d. 14/May/1991) m. June Gratz  
 born in Prince Albert, Sask. Buried at Whitehorse, Yukon. (born 30/Sept/1925)

Source:- "John Hannah, Who" - by Gerry Hannah 1995)

(Compiled by John Garrison Smith 1999)  
 /+



H - William Henry Hannah (b 15/March/1879) (d 11/April/1957) Buried at Belleville, Ont.  
 born in Bedford Township - m. Usher Hannan (b 31/Dec/1878) on 23/Nov/1904  
 (Resided at Belleville, Ont) (d. 29/Nov/1951)

Their Children: -

① Hubert James Hannah (b. 1/Aug/1905) (d unk) m. Ellen Miller (born 10/July/1905)  
 born at Tichborne, Ont. buried - unknown.

② Edna Mary Hannah (b. 9/Mar/1907) (d 29/Sept/1967) m. James Luffman (b 15/Aug/1898)  
 born at Tichborne, Ont. They are buried at Tweed, Ont. (d Feb/1971)

③ John Hannah (b. 18/May/1909) (d 29/May/1922). died unmarried.  
 born at Tichborne, Ont. - buried at Belleville, Ont.

④ William Victor Hannah (b. 10/May/1911) (d 14/Apr/1989) m. Hilda Mc Michael  
 born at Roblinville, Ont. (d 17/feb/1978) (b 2/Sept/1912) (d 11/Apr/1989)  
 They are buried in Belleville, Ont.

⑤ Ethel Irene Hannah (b. 4/Apr/1917) (d 23/Apr/1985) m. Franklin Rushlow (born 1901)  
 born at Tichborne, Ont. They are buried in Belleville, Ont. died 2/Aug/1961

⑥ Calvin George Hannah (b 21/Feb/1921) (d 17/Sep/1968) m. Audrey Bernice Squier  
 born in Sidney Township, Ont. Buried at Belleville, Ont. born 23/Jan/1923

⑦ Calvin  
Donald Hannah (born 17/May/1928) m. Barbara Powell (divorced)  
 b. 1937.

Source - "John Hannah, Who" by Gerry Hannah 1995

Note: - This compilation includes the 1st three generations  
 of the Hannah family only. Please read "John Hannah, Who" at  
 the Knigst Library for the following generations. JSS.  
 my pleasure.

(Compiled by John Garrison Smith 1999)

11