

GORDON OF GOURIBOND
READING ROOM

READING ROOM

THE
GORDONS
OF
GOULBOURN
THE
LOWRYS
OF
HUNTLEY • FITZROY

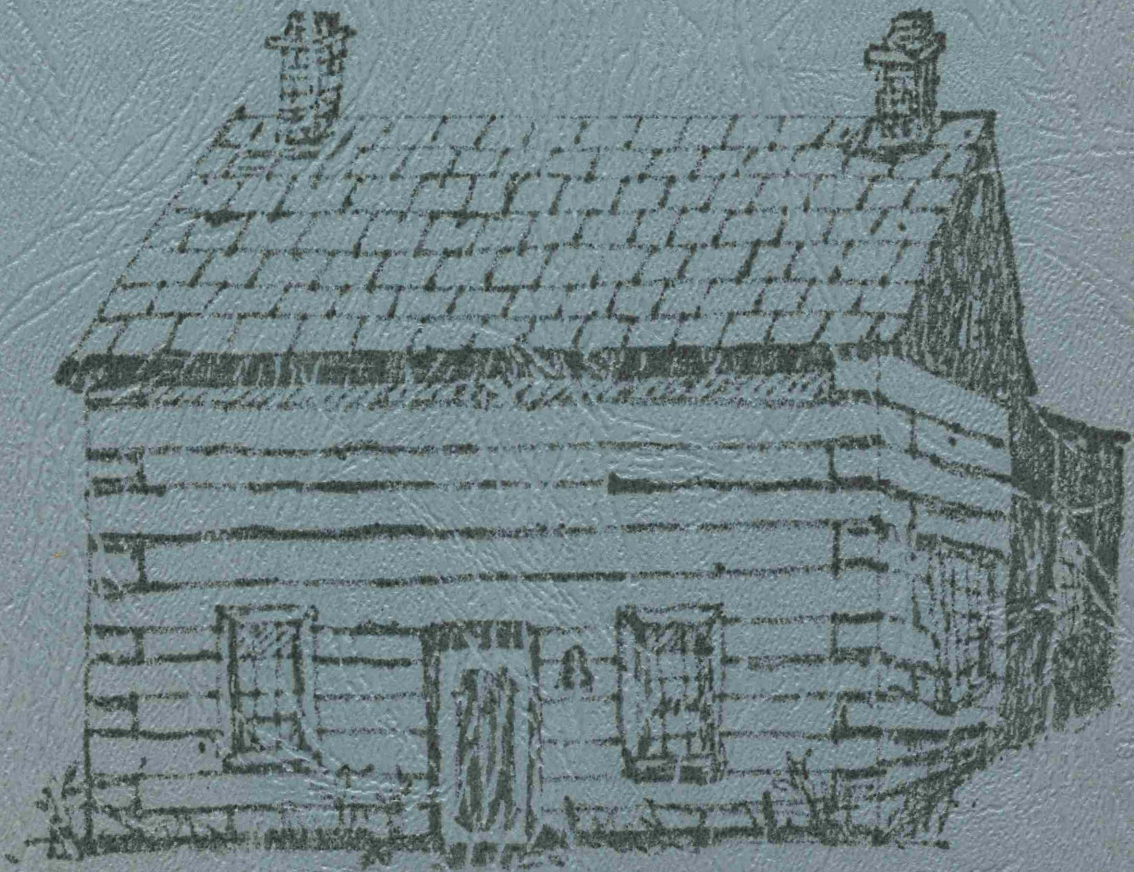

Lowry Gordon

The
Descendents

of

WILLIAM GORDON

born in County Armagh

IRELAND

1758-1860

William Gordon

His Signature

Richmond, Ontario. July 1843

Betty Gordon

Compiled by

Elizabeth M. Gordon [Betty]

Gr. gr. granddaughter

1977

410

THE DESCENDENTS of WILLIAM GORDON

VOLUME ONE

Introduction

Generation One pages 5 - 8

Generation Two pages 9 - 22

Generation Three pages 23 - 56

Generation Four pages 57 - 124

Appendix Land Registrations
Agricultural Census (1851)
(1861)

Errata

Addendum

Will (Copy) A William Gordon

Index of Names pages i - xx

Index of Plates page xx

A NEW HORIZONS PROJECT

One of a Series of Genealogical Studies

Produced by

The Heirs of History

1977

HEIRS OF HISTORY

P.O. BOX 4402

STATION "E"

OTTAWA, ONT. K1S 2L0

CALLING ALL GRANDPARENTS

Please write a short account of your life for those beloved grandchildren. Give the names of your parents (include your mother's maiden name), where you were born, attended school, your brothers and sisters if any, and where you and your husband or wife met, your courtship, proposal etc. Then where you have lived since marriage, your work and maybe some personal incidents that may become family legends. This is just for family consumption. Store this account with your valuable personal papers.

Untold numbers of people have said, "My mother talked about the family but I didn't listen. How I wish I had."

Some day this brief account in your own words will be a valuable possession of your grandchildren. A legacy only you can give.

The Cover: This is a sketch by A174-1 Dr. Stuart D. Gordon of the house built by A1 John Gordon in 1826, lived in by A17 John Gordon and family as it appeared in the early 1900's. The house was demolished about 1928.

ACKNOWLEDGEMENTS

HEIRS OF HISTORY GROUP EXECUTIVE

Lt-Col. K. F. Collins

Gordon Phillips, Chief Advisor

To my friends, Bessie Billings and Marjorie J. Phillips for assistance in editing, proof-reading and indexing.

NUMBERING SYSTEM

A stands for William Gordon - the father of the emigrating generation. A1 is his oldest child - John Gordon. John's brothers and sisters are numbered A2 - A8 according to their chronological order. Each succeeding generation has a number added; if there are more than nine in a family the double number is bracketed.

B stands for Captain Hamilton Lowry - the father of the emigrating generation. He came to Canada from Ireland about 1826. I have used an arbitrary numbering system for his family because we are not sure of their number or chronological order. The Gordon and Lowry families are intertwined to such an extent that it would be impossible to write the story of one without the other.

The third family that holds a prominent place are the Herrons. A2 - Ann (Nancy) Gordon married in Ireland, one named Thomas Herron. They followed her family to Canada and left a large number of descendents. We do not know anything of Thomas Herron before he emigrated.

At present my information goes as far as the eighth generation. I have not counted the number of persons recorded here; it would discourage me from **finishing** my self-imposed task.

The record of each generation will be completed before starting the next. Where the generation of the Gordon number and the Lowry number do not coincide, the generation will be listed under the Gordon number

Any errors or omissions, of which I am sure there will be many, have been unavoidable and unintentional. For these I ask your indulgence.

To all who so readily supplied information I offer my sincere thanks. My many helpers are too numerous to name but there are three who have given outstanding assistance without which I could not have completed this project. My grateful thanks to Mrs. Albert Caughlin (nee Alice Wall), Bowsman, Man., Gordon D. Brown, Sac City, Io., U.S.A. and Lloyd B. Rochester, Ottawa, Ont.

I myself have travelled through Canada and the U.S.A., and met many of the people I write about. It has been my pleasure to see cousins from Halifax, N.S. to Vancouver, B.C. Places in between include Montreal, Que.; the Ottawa Valley and Toronto in Ontario; Carman, Darlingford, Manitou, Crystal City, Mather, Altamont, and Killarney in southern Manitoba; Bowsman and Minnedosa in the Swan River Valley, Manitoba; Pelly and Prince Albert, Saskatchewan; Calgary and High River, Alberta; Kelowna in British Columbia. This, of course, does not include my delightful visits to my uncle and aunt in Gibbon, Neb., and to my first cousins in Pueblo, Colo., and Antioch, California. All of these visits have given me not only first-hand information but many happy memories.

ABBREVIATIONS

b	- born	F	- Front
bro	- brother	grad	- graduate
bu	- buried	HS	- High School
C	- Concession	L	- Lot
ca	- about	m	- married
Co.	- County	mgr	- manager
Cpt	- Captain	PS	- Public School
d	- died	R	- Rear
dau	- daughter	SS	- School Section
Dept.	- Department	sis	- sister
Div.	- Division	twp	- township
div	- divorced	Univ	- University
E	- East	W	- West

RELATIONSHIPS

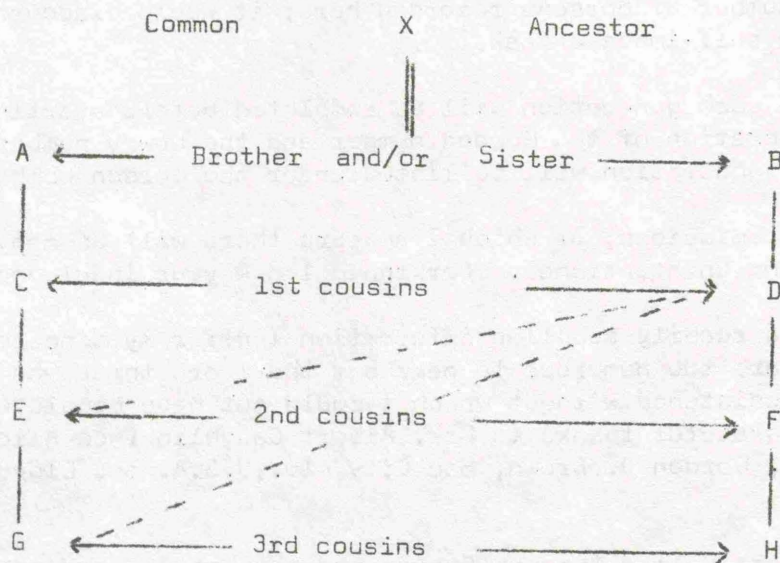

- (a) Children of 1st cousins are 2nd cousins to each other.
- (b) Children of 2nd cousins are 3rd cousins to each other.
- (c) You (D) are a 1st cousin once removed to the children of your 1st cousin (C), i.e., (D) is 1st cousin once removed to (E) and vice versa.
- (d) You (D) are a 1st cousin twice removed to the grandchildren of your 1st cousin (C), i.e. (D) is 1st cousin twice removed to (G) and vice versa.
- (e) Children of 3rd cousins are 4th cousins to each other and so on through the generations.

In this book all the 4th Generation are at least 3rd cousins. Many are more closely related within their own line of descent.

A1 John Gordon Margaret Moorhead
b ca 1791 m b ca 1802
d Aug 15, 1863 d Jan 8, 1888

A2 Nancy Gordon Thomas Herron
b ca 1794 m b ca 1796
d Oct 26, 1881 d Apr 29, 1881

A
William
Gordon
b ca 1758
d Dec 30th
1860

(1) A3 William Gordon Mary Moorhead
b ca 1797 m b ca 1800
d Jan 28, 1885 d Feb 3, 1874

(2) A4 Samuel Gordon Mary Wilson
b ca 1800 m b ca 1809
d July 27, 1884 d June 2, 1896

A5 Andrew Gordon Elizabeth McLinton
b ca 1801 m b ca 1812
d Apr 24, 1880 d Oct 12, 1892

A6 Benjamin Gordon Elizabeth Baillie
b ca 1808 m b Sept 22, 1814
d May 4, 1876 d

A7 Moses Gordon Jessie Cram
b May 26, 1815 m b Aug 27, 1823
d June 6, 1896 d May 19, 1906

A8 Martha Gordon Rev. David Evans
b m b ca 1790
d d Aug 19, 1864

A11 Mary Gordon
A12 Susanna
A13 Martha
A14 Margaret
A15 Nancy
A16 Jane
A17 John
A18 William
A19 Elizabeth Baillie
A1(10) Stephen Moorhead
A1(11) Benjamin

A21 Mary Ann Herron
A22 Cornelius Herron
A23 John Herron
A24 Jane Herron
A25 Thomas Herron
A26 Martha Herron
A27 Margaret Herron
A28 William Herron
A29 Andrew Herron

No family

A41 William Gordon
A42 Benjamin
A43 Margaret
A44 Mary Jane
A45 Eliza
A46 Samuel
A47 Ann
A48 George
A49 Martha
A4(10) John Alfred
A4(11) Susanna

No family

A61 Marion Jane Gordon
A62 Jessie
A63 dau
A64 William
A65 Helen (Ellen)
A66 Daniel
A67 Elizabeth
A68 Benjamin
A69 John

A71 Jane Gordon
A72 Isabella
A73 William
A74 dau
A75 Martha
A76 John Cram
A77 Margaret
A78 Jessie

No record

<p>B Cpt Hamilton Lowry b ca 1763 at Ards, Co. Down, Ire. d Sept 15, 1864 Fitzroy twp. m Agnes Lowry see B(10) Hamilton Lowry p.9 No other record</p>	B1 Osey Lowry	m	John Moorhead	<p>B11 David Moorhead B12 Hamilton Moorhead B13 Agnes L. Moorhead</p>
	b ca 1792		b 1793	
	d Aug 10,1860		d 1823	
	B2 Nancy (Agnes)	m	Wm Maxwell	<p>B21 Mary Maxwell B22 Michael Lowry Max- well</p>
	b ca 1794			
	B3 George Lowry		Not married	
	b ca 1796			
	d 1847			
	B4 Robert Lowry			
	b ca 1798			
B5 Samuel Lowry			<p>B61 Hamilton Lowry B62 Elinor Lowry B63 Isabella Lowry B64 Michael Henry Lowry</p>	
b ca 1800				
B6 Savage Lowry	m	Jane Lowry	<p>B65 George Lowry B66 Agnes Lowry B67 Ossie Lowry B68 Samuel Lowry</p>	
b ca 1802		b ca 1796		
d May 14,1841		Lisburn, Ire.		
B7 Ann Jane	m	?	<p>B71 Robert Lowry</p>	
b 1805				
B8 James Lowry	m	Sallie Ronan	<p>B81 Sarah Ann Lowry</p>	
b ca 1807				
B9 Mary Lowry	m	William Gabie	<p>B91 James Gabie B92 Mary Gabie B93 Hamilton Gabie B94 William Gabie B95 Jane Gabie B96 John Gabie</p>	
b ca 1809				
B(10) Hamilton Lowry	m	(1) All Mary Gordon	<p>B(10)1 Agnes Lowry B(10)2 Margaret Lowry B(10)3 Hamilton Lowry B(10)4 John Lowry B(10)5 Samuel Lowry B(10)6 Ossie Lowry</p>	
b 1811 Comber Ire.				
d Jan 16,1865				
		(2) A14 Margaret Gordon	<p>B(10)7 William Gordon Lowry B(10)8 David Moorhead Lowry</p>	

The GORDON BADGE



"His brave old face forgotten by the throng
And yet his blood flows red and rich and strong;
Like new fresh wine in other bottles poured
His splendid strength in newer vessels stored.
He does not die . . . but somewhere in the sun
Forever lives the good that he has done -
The furrowed field . . . the budding apple tree,
Bearing its fruit for children yet to be".

from "The Great Grandfather",
by Edna Jaques

The

GORDON BADGE



This badge is awarded to those who have distinguished themselves in the field of...
and who have shown a high degree of...
the...
the...
the...
the...
the...

...

THE CLAN GORDON

To write a family history such as this, is an onerous undertaking and one which inevitably omits many details and leaves many questions unanswered. However, we know that the Gordons left France in the 11th century - perhaps in 1066 and reached Scotland in the early 12th century. In 1100, Henry I of England married the daughter of Malcolm Canmore, King of the Scots. Malcolm died while his younger sons were still children and they were brought up at the Court of their brother-in-law in England. David, the youngest, when he went north as Prince of Cumbria, and later King of the Scots was accompanied by many of his Norman friends to whom he gave lands in southern Scotland. Among these Gordons, whose earliest Scottish home was in Berwickshire where Gordon and Huntly both appear as place names. However, they soon acquired land in other parts; one of the family is said to have married a Galloway heiress by whom he acquired the lands of Lochinvar in south-western Scotland.

In the 14th century the Gordons supported Robert Bruce and fought with him at Bannockburn in 1314. For this and other services Robert Bruce rewarded Sir Adam Gordon with the land of Strathbogie in Banffshire. Later Sir Adam gave the Galloway lands to his younger son, William, who founded the family of Gordon of Lochinvar. A great grandson of the first Sir Adam married Elizabeth Keith who brought her husband the Fraser lands of Aboyne, Glentanar, and Glenmuick in Aberdeenshire. In 1402 his only child, Elizabeth succeeded him and in 1408 married Alexander Seton. Their eldest son, Alexander, took the name and arms of Gordon and continued the line to the present day. John Gordon, an uncle of Elizabeth, left two illegitimate sons, Jock and Tam, whose descendants founded many cadet families, of whom it is stated, "that many worthy gentlemen and distinguished families are sprung from that stock, who for their antiquity, their great matches and their loyalty to their king and country are not inferior to any family in Britain."

Sir Alexander Seton was created Lord Gordon in 1436, and his son, who reverted to his mother's name was created Earl of Huntly about 1445. In 1476, George, 2nd Earl of Huntly, was appointed King's Lieutenant in the North, a position which his descendants were to hold many times in the following century. Under the Earl, the clan became both police force and army at the bidding of the King. Clans entered into Bonds of Friendship with Huntly, that is mutual agreements to support and assist one another when needed. In 1462 the citizens of Aberdeen entered into a special Bond of Manrent with Huntly, whereby he undertook to preserve the freedom and property of the citizens in return for hospitality whenever the Earl and his friends visited the City and for such help as the Gordons might need in their own defence. This Bond was intended for ten years but held for more than a century.

Since the Gordons were Roman Catholics and fought for the Stuarts, under William III the Duke of Gordon was not able to hold either a political or army position. As a result many Gordons were educated in France at this time and went on to hold high places in Europe. In the Jacobite risings of 1715 and 1745 some of the Gordons were involved but were fortunate enough not to forfeit their estates.

The Gordons land was some of the most fertile in Scotland, and since the policy of the Dukes of Gordon was to do their best for their people they were rewarded by the loyalty, and even adoration of the clan. After the disarming of the Highland Clans the Gordons established an impressive record of army service. In 1790, the son of the 4th Duke raised a company of the Black Watch. In 1794, a special Gordon Regiment was formed, the 92nd (Gordon) Highlanders, now the 2nd Battalion, the Gordon Highlanders. They maintain the tradition of the Clan, wear the Gordon tartan, and the crest and motto of their Chief. The Gordons are remembered for their charge at the battle of Waterloo when, clinging to the stirrups of the Scots Greys they scattered the French to the cry of "Scotland for ever". Two Generals, Sir John Moore and Lord Roberts, honoured the Gordon Highlanders by choosing the figure of a Gordon Highlander as a supporter in their coats-of-arms.

The Gordons have a long history. An authority on the clan has written: "The great point about the Gordons is their great vitality under all conditions - the more adverse the better. Other families have risen and disappeared or become immensely weakened, but the Gordons remain, and the vast ramifications of the clan are to be found all over the world."

The Chief is Douglas Lindsey Gordon, 12th Marquess of Huntly, and his seat is Aboyne Castle, Aberdeenshire, which came to the Gordons before 1400.

But now to our ancestors, when, from where, and for what reason did our branch of the family emigrate to Ireland? All that we know is that William Gordon said he was born in County Armagh, Ireland about 1758. Nothing is known of his parents or of his brothers and sisters if any. One grandson has expressed the belief that the family had not been long in Ireland. The writer of this history might dare to hope that out of the material gathered here someone may advance additional information to round out the Gordon story.

Captain Hamilton Lowry

The Lowrys are descendents of French Huguenots who fled from France to Great Britain at the time of the St. Bartholmew massacres. ("The French Huguenots in Ireland" by the Rev. J.W.S. Lowry). The name is derived from the Loire River Valley where they had settled. First it was De Loire but over the years it became Lowry as it is to-day. After reaching Britian some continued north into Scotland. We believe our Lowrys crossed from Scotland to County Down, Ireland.

Cpt. Hamilton Lowry was born ca 1763, at Ards, Co. Down, (1851 census). He came to Canada with several of his family ca 1826 and settled in Fitzroy twp. We believe that he had been a sea captain. When he came to Canada he would be in his sixties, but must have been an enterprising man as, besides farming, he ran a hotel, which seems to have been well patronized. One description of the hotel states that it had a large dining room as well as other rooms, and across from it was a long building containing sleeping accommodation. It has been said that none were turned away because they were unable to pay. Money received was carelessly tossed into a bushel basket, which when filled was put into a storeroom.

The oldest daughter, Osay, wife of John Moorhead, was in Canada when her husband died Sept 18, 1823. He is buried in Lowry Cemetery. When Osay died in 1861 she owned 1000 acres in Huntley twp. (her will). In 1856 Cpt. Hamilton sold for 10 shillings part of L1 C8 Fitzroy twp. to the Presbyterians for a church and cemetery. The church, called Lowry Church, was built the same year. It was closed in 1925 and later demolished while the Lowry Cemetery is still in use.

In an extract from a letter written January 19, 1831, Hamilton Lowry states, "I have been a resident of Fitzroy for five years past. There I have settled with a large family of sons, and I have made extensive improvements on a tract of land purchased by me. Adjoining this there is a clergy reserve and in order to keep the family together I was anxious to obtain the same by purchase. With this in view one of my sons, who emigrated to this spot a year before the rest of the family, applied to the Commissioner in the year 1825 . . ." I believe this son to be B6 Savage Lowry. To the best of our knowledge Mrs. Hamilton Lowry died in Ireland before the family emigrated.

One story that has come down through the years could explain the name Hamilton. It seems that a Lowry man had a beautiful horse. Lord Hamilton saw the horse and wanted to buy it but Mr. Lowry refused to sell. Later the lord sent his steward to buy the horse. Again Mr. Lowry refused his offer. Even when Lord Hamilton came himself, Mr. Lowry refused to sell, but said that as the lord was so anxious to have the horse he would give it to him. Not long afterwards Lord Hamilton saw that Mr. Lowry received land in his own name, the first time such a thing had happened.

A173-34 Donald J. Lowry, Almonte, Ont., has visited Ireland on business trips (he imports Landrace pigs). Donald has made contact with Lowrys of the area from which we believe our Lowrys emigrated (Killenchy). One hundred and fifty years is a long time to go back and bridge the gap. One of the Lowrys he met visited at Donald's in October 1977. We are hopeful that some day the pieces of the ancestral puzzle may all fit together.

The chart outlining Cpt. Hamilton's family is accurate only to the best of our knowledge. The list of grandchildren has been compiled from church, cemetery and family bible records. At least these are accurate if not complete.

WILLIAM GORDON

Our ancestor, William Gordon, must have been a remarkable man: he came to Canada when almost seventy years of age, bought a farm and established a home in the wilderness and took an active part in the life of the community. This in an age when man's life expectancy was much lower than to-day. The following is the story of William and his descendents.

William was born in County Armagh, Ireland, about 1758. He was married twice but we have no knowledge of either of his wives, so believe both died in Ireland before he emigrated. The first family consisted of John, Nancy and William. Both sons came to Canada before their father and were located in Goulbourn twp. John though located in 1820, finally bought E $\frac{1}{2}$ L13 C4 Goulbourn twp and settled there June 1826. His father, William, came to Canada the next year with four sons (aged 12-27) and a daughter. They arrived in Goulbourn twp., June 21, 1827 (as recorded in Moses' Bible). William immediately bought the 100 acres west of John. The oldest daughter, Nancy, married Thomas Herron in Ireland: she and her husband, with their five children, followed the Gordons to Canada in 1832 and settled three miles from her father on L6 C6 Goulbourn twp. The family were all in Canada.

The story is told that when the Gordons walked through the Richmond swamp (at that time a trail made passable with logs and planks) they were very careful of the one who wore the money belt: he and the gold could disappear in the mire, and with it their hopes of buying land.

William was definitely the head of the family. He bought the land, later selling or renting to his sons. He sold Samuel the lot across the road and rented Moses the R $\frac{1}{2}$ of his own for a time. In 1847 Moses bought 200 acres in Osgoode twp., on the Dalmeny Road. William would walk cross-country to visit Moses and his family. This entailed crossing two rivers, the Jock and the Rideau, and involved a distance of at least 20 miles - this when William was 90 years or more. William died Dec 30, 1860 aged 102 years. He is buried in the Old Shillington Cemetery, E $\frac{1}{2}$ L12 C5 Goulbourn twp., quite near his home.

William was an elder in the Presbyterian Church in Richmond, Ont. In 1843 he signed the petition sent by the congregation requesting the deed to the property which had been in use as a burying ground since 1818. The deed was issued and registered March 11, 1845, in the names of the Reverend David Evans, Anthony Phillips and William Gordon as Trustees.

The only description of our ancestor is that given by the Rev. Wm Bell, first Presbyterian minister in Perth, Dalhousie District, U.C. "Feb 6, 1837 - preached at 4pm in a Methodist chapel 20 miles from Perth (Prospect). Here I found a worthy, kind-hearted Irishman, a Mr. Gordon, with whom I went 5 miles further and remained at his home all night. From his family, on this, as on former occasions I met with a cordial welcome and hospitable entertainment." This description may not be of William, but could be of his son John. The two farms were side by side. In his diary Mr. Bell rarely used a first name, once he referred to visiting Ben Gordon. We have a story from one of the Bell sons, who later became Registrar, Queen's University, Kingston, Ont., about a Mr. Gordon welcoming his father with a hearty handshake and saying, "I'm cruel glad to see you!" This we believe to be John Gordon, who built the stone house on W $\frac{1}{2}$ L14 C4 in 1837.

This John lived only three years after his father. He left a family of nine, seven daughters and two sons. Of the seven daughters, six married Lowry men of Huntley and Fitzroy twps. This explains the title of this record.

First Generation

A1 JOHN GORDON - b ca 1791, in Co. Armagh, Ireland, d Aug 15, 1863, Goulbourn twp., Ont., bu Presbyterian Cemetery, Richmond, Ont. No marker. Son of William Gordon and his first wife, m Apr 6, 1823, Margaret Moorhead, b ca 1802, in Ireland, d Jan 8, 1888, Huntley twp., bu Lowry Cemetery, Fitzroy twp., dau of John Moorhead who emigrated before her. Her mother died in Ireland. Margaret travelled to Canada alone; one story is that she was shipwrecked at Anticosti Island and was badly sunburned from sleeping on the beach. She joined her father in Cornwall, and later they walked through the bush to the present day Ottawa and on to settle in Huntley twp. A story has come down that John Gordon stopped to ask for a drink of water on a hot day. Margaret drew the water from their well and exposed a neat ankle which he admired. John returned and later they were married.

John was first located Feb 25, 1820 on E $\frac{1}{2}$ L16 C6 - 100 acres in Goulbourn twp., and owned a Crown lot on McBean Street in Richmond Village. His deed states that he came from Druminnii, Parish of Mullebrach, County of Armagh, Ireland. In 1826 he paid 50 pounds for E $\frac{1}{2}$ L13 C4 - 100 acres, Goulbourn twp., and a few years later 85 pounds for two 50 acre parcels making up W $\frac{1}{2}$ L14 C4. The log house which is pictured on the cover is the first one he built when he settled on E $\frac{1}{2}$ L13 C4. In 1837 he built a stone house on W $\frac{1}{2}$ L14 C4. This house originally had three fire-places, one in the basement, one in the dining-room, and one in the parlor. These were later closed and replaced by a stove and furnace. This house is close to the road, the door was never locked and many passers-by on the way to Bytown market, stopped in the wee small hours to warm themselves by the fire, drink a cup of tea and chat with their hosts who visited from their bed in the room off the dining-room.

John owned the first horse in the community and Margaret the first stove. It is reported that John bought horses and cattle in the area of the St. Lawrence River, drove them to Richmond where he sold them. His son, A18 - William and grandson A184 - Wellie both carried on this tradition of dealing in livestock, although Wellie dealt mainly in cattle, hogs and lambs.

Their family:

GORDONS

A11 Mary	b Aug 24, 1824	m B(10) Hamilton Lowry
A12 Susanna	b Sept 10, 1826	m B61 Hamilton Lowry
A13 Martha	b Sept 27, 1828	m (1) J. Walter Scott (2) B64 Michael Henry Lowry
A14 Margaret	b Jan 10, 1831	m B(10) Hamilton Lowry
A15 Agnes (Nancy)	b Feb 12, 1833	m (1) B65 George Lowry (2) James Gabie
A16 Jane	b Apr 20, 1835	not married
A17 John	b July 26, 1837	m Margaret Jane Walker
A18 William	b June 27, 1840	m Sarah Jane Holmes
A19 Elizabeth Baillie	b Dec 17, 1842	m B68 Samuel Lowry
A1(10) Stephen Moorhead	b May 30, 1845	d Aug 12, 1846
A1(11) Benjamin	another son that died in infancy	

A2 NANCY GORDON -- b ca 1794 in Ireland, d Oct 26, 1881, Goulbourn twp., dau of William Gordon and his first wife, m in Ireland, Thomas Herron, b ca 1796 in Ireland, d Apr 29, 1881, both are bu in the Shillington Cemetery, C5 Goulbourn twp. The Herrons emigrated in 1832 and bought SE $\frac{1}{2}$ L6 C6 Goulbourn twp., the deed registered Oct 6, 1832. In 1839 Thomas bought NE $\frac{1}{2}$ L4 C6 Goulbourn twp., and he built a stone house on this second property. The first farm he sold to his oldest son, Curry. The family are given, as listed by the Rev. J.R. Conn, who married Curry Herron's granddaughter, Edna Millions. Mr. Conn who knew Curry Herron and had access to some of the family Bibles, left a written record. Curry states he is the 2nd child of Thomas & Nancy Herron; we hope the others in the family are listed in the order of birth.

Their family:

HERRONS

A21 Mary Ann	b ca 1818	m Daniel Spearman
A22 Cornelius (Curry)	b Aug 12, 1820	m Caroline Saunders
A23 John	b ca 1822	m Margaret Cram
A24 Thomas	b ca 1825	m Elizabeth
A25 Jane	b ca 1828	m James Scott
A26 Martha	b ca 1832	m McAmmond
A27 Margaret	No record	
A28 William	No record	
A29 Andrew	b Mar 8, 1837	m Mary Ann Davis

According to the census records Martha and Andrew were born in Canada. Margaret and William do not appear in census records.

A3 WILLIAM GORDON -- b ca 1797 in Ireland, d Jan 28, 1885, Huntley twp., son of William Gordon and his first wife. William came to Canada before his father and was located Sept 30, 1821, on the W $\frac{1}{2}$ L11 C9 Goulbourn twp. Later he moved to L25 C6 Huntley twp., near his wife's people. William m Mary Moorhead, b ca 1800 in Ireland, dau of John Moorhead and sis of Margaret who married his bro John. Mary d Feb 3, 1874, Huntley twp., and they are both bu in Lowry Cemetery, Fitzroy twp. William farmed all his life. They had no family but in the census records we find one or more of their nieces from Goulbourn staying with them.

A4 SAMUEL GORDON - b ca 1800 in Ireland, d July 27, 1884, Goulbourn twp., son of William Gordon and his second wife. Samuel came to Canada with his father in 1827, m ca 1831, Mary Wilson, b ca 1809, Co. Antrim, Ireland, d June 2, 1896, Goulbourn twp., both bu Munster Cemetery, Goulbourn twp. On Jan 4, 1833, William Gordon bought E $\frac{1}{2}$ L12 C3 (50 acres) and sold it to Samuel, Jan 1, 1839. On May 14, 1855 Samuel bought W $\frac{1}{2}$ L12 C3 (50 acres). On Mar 20, 1857 Samuel sold 1200 ft. to S.S. No. 2 for the school, where a log school was built. On Feb 14, 1878 he sold another $\frac{1}{2}$ acre to the school section and a stone school was erected. This was in use until 1967 when a consolidated school system was started and the children were bussed across the twp. Samuel farmed on this property all his life.

Their family:

GORDONS

A41 William	b ca 1833	m Sarah Davis
A42 Benjamin	b ca 1834	m <u>Ruth</u> Emily Jemison



A4 Samuel & Mary (Wilson) Gordon



A41 William Gordon



A42 Benjamin, Ruth (Jemison) &
Luella Gordon



A48 George Gordon



A7 Moses & Jessie (Cram) Gordon



A72 Albert & Isabelle (Gordon)
Wood, & dau Helen



A73 Back - Minnie & Jessie (Campbell)
Centre - William, Bill & Calvin
Front - Jessie Gordon



A714 Rev. M. Gordon Melvin

A4 Samuel Gordon con't

A43 Margaret	b ca	1836	m	John Lawford
A44 Mary Jane	b	1838	m	Joseph Craig
A45 Eliza	b	1840	m	Robert Hanna
A46 Samuel	b	1841		not married
A47 Ann	b	1844	m	James Armstrong
A48 George	b	1845	m	<u>Matilda</u> Jessie Scott
A49 Martha	b	1848	m	John Moxley
A4(10) John Alford	b	1850	m	Lucy M. Crawford
A4(11) Susanna	b	Apr 23, 1857	m	Alexander Smith

A5 ANDREW GORDON - b ca 1801 in Ireland, d Apr 24, 1880, Goulbourn twp., son of William Gordon and his second wife, m Elizabeth McLinton, b ca 1812, Ireland, sister of Hugh, d Oct 12, 1892, Goulbourn twp., both are bu Presbyterian Cemetery, Richmond, Ont. Andrew came to Canada with his father in 1827 and continued to live with him on F $\frac{1}{2}$ W $\frac{1}{2}$ L13 C4 Goulbourn twp., after his marriage. William willed his property to Andrew in 1851 but in 1858 he added a codicil stating that it was to be Andrew's only for his lifetime; this change probably due to the fact that Andrew had no children. After the death of Andrew and his wife, the property was sold to a grandson, John Gordon, who owned the adjoining property. The house was never lived in again, the buildings gradually disappeared, last of all the barn; to-day only a few fruit trees, gone wild, mark where the home had been. The land remained in the Gordon family until 1967. It has been sold as a separate property again recently and on it now stands a modern home, built almost 150 years after William's log house.

A6 BENJAMIN GORDON - b ca 1808, in Ireland, d May 4, 1876, Ottawa, Ont., of stomach cancer, bu Beechwood Cemetery, Ottawa. No marker. Ben m Nov 18, 1841, at St. Andrew's Church, Ottawa, by the Rev. T. Cruickshank, to Elizabeth Baillie, b Sept 22, 1814, Dalziel Parish, Motherwell, Scotland, dau of Daniel Baillie and Marion King. Ben farmed in Goulbourn twp., owned L38 C4 Osgoode twp., from Dec 1844 to Mar 1854. In 1851 he was a merchant on Sussex St., Ottawa, later he moved to Bank St. Afterwards he became a clerk in the Customs and was Surveyor of Customs at the time of his death. This was the top position in the Customs division and seems to have been a matter of pride to his descendants since the fact has been quoted in several death notices.

Their family:

GORDONS

A61 Marion Jane King	b	Aug 18, 1842		
A62 Jessie	b ca	1844	d	Apr 5, 1849
A63 dau	b ca	1846		
A64 <u>William</u> Verner	b	Nov 19, 1847	m	Jean Crawford
A65 <u>Helen</u> Baillie	b	Oct 12, 1849		no record
A66 <u>Daniel</u> John Baillie	b	July 6, 1851	m	Catherine Seline Dyke
A67 <u>Elizabeth</u> Martha Griffin	b	May 16, 1854	m	Robert McNichol
A68 <u>Benjamin</u> Hamilton	b ca	1857	m	Ellen Jane McMillan
A69 John	b ca	1859		no record

A7 MOSES GORDON - b May 26, 1815 in Co. Armagh, Ireland, d June 6, 1896, Osgoode twp., bu Springhill Cemetery, Vernon, Ont., son of William Gordon and his second wife, came to Canada in 1827 with his father. He was married Mar 11, 1839, after the publication of banns, at Franktown, Ont., by the Rev. Wm. Bell, with Benjamin Gordon and Peter McGregor as witnesses, to Jessie Cram, b Aug 27, 1822, Beckwith twp., dau of John Cram & Isabelle Stalker. In the 1842 census records Moses is a tenant on the R $\frac{1}{2}$ W $\frac{1}{2}$ L13 C4 (50 acres) rented from his father. Here Moses and his bro Ben had built a log house from rock elm growing on their land. That building still stands to-day and is used as an outbuilding.

A story is told of a neighbour riding home from Richmond, stopping to talk to Moses while he was plowing in the field next the road (65). They must have boasted of their horses, because Moses unharnessed a horse, and he riding bareback, the two men raced their horses, one inside the fence, the other on the road. No one remembers who won. In Dec 1847 Moses bought L36 C4 Osgoode twp., (200 acres) and farmed there until his death. His father sold the property he vacated in Goulbourn the same month. Jessie d May 19, 1906, Osgoode twp., bu Springhill Cemetery as above.

Their family:

GORDONS

A71 Jane	b Mar 6, 1842	m James Serson Melvin
A72 Isabelle	b Jan 10, 1845	m Albert Wood
A73 William	b July 8, 1848	m Jessie Adeline Campbell
A74 dau	b, 1850	d ae 10 days
A75 Martha	b Dec, 1851	d Oct 2, 1853
A76 John Cram	b Oct 20, 1854	m Mary Adelaide Graham
A77 Margaret	b Feb 25, 1857	m Alexander Robertson
A78 Jessie	b Mar 7, 1861	d May 17, 1881

AB MARTHA GORDON - b in Ireland, d in Canada, dau of William Gordon and his second wife, m Sept 28, 1848, at Beckwith Presbyterian Church, by the Rev. John Smith, to the Rev. David Evans, widower, Presbyterian minister, Richmond, Ont., with Robt. W. Evans and John Gordon as witnesses. David Evans, b ca 1790 in Co. Tyrone, Ireland, d Aug 19, 1864, Prescott, Ont., bu Kitley Cemetery (now Toledo), Ont. He was educated at Univ of Glasgow, ordained in 1815 and served as Presbyterian minister in the village of Pomeroy, Co. Tyrone for 22 years. He was at St. Therese, Que., from 1838-41. He was inducted on Jan 26, 1842, in the school house at Richmond, Ont., into the Richmond charge. During his ministry the first Presbyterian church was erected in Richmond. His first wife, believed to be Elizabeth McKee, d in Richmond and is bu in the Presbyterian Cemetery there. David Evans moved to Kitley in 1852. He retired from there to Prescott, Ont., where his son, Dr. R.W. Evans, was in practise. He died there but no record of Martha has been found.

SECOND GENERATION

A11 MARY GORDON - b Aug 24, 1824, Goulbourn twp., d Aug 22, 1859
 Huntley twp., dau of John Gordon & Margaret
 Moorhead, m Mar 11, 1842, at C7 Beckwith twp., by the Rev. John Smith,
 with witnesses William and John Gordon, to B(10) Hamilton Lowry (Big Hammie),
 b ca 1811, in Ireland, son of Capt Hamilton Lowry & Agnes Lowry. Big
 Hammie came to Canada with his father ca 1826. The records show he
 received patent to L18 C7 Huntley twp., Apr 9, 1840. He farmed there all
 his life, d Jan 16, 1865, both bu in Lowry Cemetery, Fitzroy twp.

Their family:

LOWRYS

A111 - B(10)1			
Agnes (Nancy)	b Sept 25, 1843	m	John James Moorhead
A112 - B(10)2			
Margaret	b Aug 6, 1845	m	George Henry Fulford
A113 - B(10)3			A124 - B614
Hamilton	b July 5, 1847	m	Agnes (Nancy) <i>Lowry</i>
A114 - B(10)4			
John	b Apr 14, 1849	m	Susanna Moorhead
A115 - B(10)5			
Samuel (Wee Sam)	b Apr 4, 1852	m	Ellen Jane Rosemond
A116 - B(10)6			
Ossie	b Aug 27, 1856	m	Savage Moorhead

A14 MARGARET GORDON - b Jan 10, 1831, Goulbourn twp., d Sept 26, 1915,
 Roseile, Man., bu Roseile Cemetery, dau of John
 Gordon & Margaret Moorhead, m Mar 25, 1861, at St. Andrew's Church, Ottawa,
 Ont., to B(10) Hamilton Lowry, widower of her sister Mary. Margaret had
 not approved of another sister being courted by B6 Hamilton Lowry, another
 brother-in-law who was a widower, but her own case was different, of course.

Their family:

LOWRYS

A141 - B(10)7			
<u>William</u> Gordon	b May 16, 1863	m	Mary Florence Hawley
A142 - B(10)8			
<u>David</u> Moorhead	b Aug 12, 1865	m	<u>Margaret</u> Ann Allen

Big Hammie gave his mother's name as Agnes Lowry when he married
 Margaret Gordon (St. Andrew's Church records). His youngest child was
 born post humously.

A12 SUSANNA GORDON - b Sept 10, 1826, Goulbourn twp., d Sept 27, 1854,
 bu Lowry Cemetery, Fitzroy twp., no marker,
 dau of John Gordon & Margaret Moorhead, m Apr 21, 1846, B61 Hamilton
 Lowry, b ca 1824, Cumber, Ireland, son of Savage Lowry & Jane Lowry,
 d Jan 3, 1892, bu Lowry Cemetery. Hamilton farmed in Fitzroy twp.

Their family:

LOWRYS

A121 - B611			
Margaret Jane	b Feb 17, 1847	m	James Dalhousie (Doud) Fulford

Susanna Gordon con't

A122 - B612		A131
Savage	b Feb 19, 1849	m Margaret Anne Scott
A123 - B613		
Ossie	b Mar 11, 1851	m James Dalhousie Fulford (her sister's widower)
A124 - B614		A113 - B(10)11
Agnes (Nancy)	b Mar 9, 1853	m Hamilton Lowry
A125 - B615		
Susanna	b Sept 7, 1854	No further record

When his wife Susanna Gordon died B61 Hamilton Lowry came again to court a Gordon dau. A sister-in-law, Margaret Gordon told her sister that wasn't done and so thoroughly disapproved that the girl in question discouraged him. He then courted and married Susanna's 1st cousin, Mary Moorhead, b Mar 16, 1832, Huntley twp., d Sept 20, 1921, bu Lowry Cemetery. Mary was dau of James Moorhead & Susanna Moorhead (sis Margaret Moorhead Gordon). Mary & Hamilton were married Sept 22, 1856

Their family:

LOWRYS

B616 Hamilton	b Sept 6, 1857	d June 1, 1877	not married
B617 James	b Aug 17, 1859	d Apr 22, 1860	
B618 Susanna	b Mar 3, 1861	d Apr 3, 1920	not married
B619 John James	b Dec 23, 1863	m Margaret Hayes	
B61(10) Samuel	b Aug 17, 1866	m Isabella Moorhead	
B61(11) Robert	b Mar 19, 1869	m Arabella Brown	
B61(12) George	b Feb 17, 1872	d Mar 24, 1872)
B61(13) Isabella	b Feb 17, 1872	d Mar 26, 1872) twins
B61(14) Isabella Eleanor	b Mar 17, 1873	d Apr 24, 1905	not married
B61(15) boy	b May 26, 1875	d May 26, 1875	

A13 MARTHA GORDON - b Sept 28, 1828, Goulbourn twp., d Aug 20, 1908, Darlingford, Man., bu Knightcot Cemetery, Thornhill, Man., dau of John Gordon & Margaret Moorhead. Martha was being courted by Michael Henry Lowry, they met by arrangement in Ottawa one day. Martha ~~was~~ believed he slighted her in some way, so they quarrelled. Martha went home and married a widower, J. Walter Scott, with a son Thomas who went West and disappeared.

Their family:

SCOTTS

A131		A122 - B612
Margaret Anne	b Aug 15, 1858	m Savage Lowry
A132		B644
Hiram	b Apr 30, 1862	m Jane Lowry
A133		
Eliza Jane	b , 1865	m William Andrew Montgomery

Walter Scott died and Martha Gordon Scott married her old sweetheart, B64 Michael Henry Lowry who was now a widower. Michael (pronounced Mehal) b ca 1830, Huntley twp., son of Savage Lowry & Jane Lowry. Michael's 1st wife was Jane Moorhead, b Feb, 1836, Huntley twp, dau of James Moorhead & Susanna Moorhead, a 1st cousin of Martha Gordon and sister of Mary.

Michael & Jane's family:

LOWRYS

B641 Henry	b Oct 28, 1857	m Mary Jane Lowry
B642 Isabella	b Nov 13, 1859	m William George Coleman
B643 James	b Sept 25, 1861	m Jennie Sandy
B644 Jane	b Jan 20, 1864	m A132 Hiram Scott
B645 Savage	b Dec 18, 1865	no further information
B646 Michael	b Nov 7, 1867	m Alison Rutherford

Michael Lowry d Jan 14, 1900, Huntley twp., bu Lowry Cemetery, no marker. His widow, Martha went west and lived with her dau Margaret (Mrs. Savage Lowry) at Darlingford, Man.

A14 MARGARET GORDON - see page 9

A15 AGNES (NANCY) GORDON - b Feb 12, 1833, Goulbourn twp., d May 4, 1906, Almonte, Ont., bu Lowry Cemetery, Fitzroy twp., no marker. Nancy, dau of John Gordon & Margaret Moorhead, m Dec 26, 1856, B65 George Lowry, b ca 1833, Huntley twp., son of Savage Lowry & Jane Lowry. George was injured in the building of Lowry Church and d: Aug 9, 1858, bu Lowry Cemetery.

Their family:

LOWRY

A151 - B651

A173

Samuel G b Mar 19, 1858 m Rebecca Agnes Gordon
The G above was added for identification, no name with it.

Nancy Gordon Lowry after being a widow for 8 yrs m Jan 27, 1866
B91 James Gabie, b ca 1829, Killenchey, Ireland, d Dec 27, 1874, Huntley twp., bu Lowry Cemetery. They farmed in Huntley twp.

Their family:

GABIES

A152 - B911

Mary Jane b June 9, 1867 not married

A153 - B912

Margaret Elizabeth b Feb 28, 1869 not married

A154 - B913

Susannah Agnes b Feb 27, 1871 not married

A155 - B914

Sarah b Feb 12, 1873 d Feb 12, 1873

A156 - B915

Martha Ann b June 1, 1874 d Aug 23, 1875

Nancy lost her 2nd husband and a baby within one year. After his Step-father's death Samuel G Lowry took over the farm and cared for his mother and young sisters.

A16 JANE GORDON - b Apr 20, 1835, Goulbourn twp., d Sept 4, 1918, Almonte, Ont., bu Lowry Cemetery, Fitzroy twp., dau of John Gordon and Margaret Moorhead. Jane did sewing and she and her sis Lizzie Gordon Lowry (widow) lived at Marathon, Huntley twp. for many years. Later they moved to Almonte and lived with their nieces the Misses Gabie.

A17 JOHN GORDON - b July 26, 1837, Goulbourn twp., d Sept 14, 1906, buried in Munster Cemetery, son of John Gordon & Margaret Moorhead, m Feb 6, 1862 by the Rev. James Sinclair at the home of the bride, Margaret Jane Walker, dau of Robert Walker & Rebecca Porter, of Diamond, Fitzroy twp, with witnesses Eliza Baird and Andrew Herron. Margaret was b Dec 13, 1836, Co. Tyrone, Ireland, survivor of twins, her bro died an infant, she came to Canada with her parents in 1842, d Sept 29, 1901, buried with her husband.

John was born in the basement of his father's stone house which was being completed on W $\frac{1}{2}$ L14 C4 Goulbourn twp. When he married he bought the F $\frac{1}{2}$ E $\frac{1}{2}$ L13 from his father (50 acres) and received the second (50) for considerations when his father died. He lived here and farmed all his life. His house was the one on the cover. He rented a farm for a period of 6 yrs in Nepean twp. but continued to work the home place, although the family lived in Nepean 1882 - 1888.

John's farm had limestone which his family quarried, built a lime kiln where the stone was fired and burned to lime. This took a continuous fire for more than 24 hours. It also had a maple bush which produced maple syrup. In his day it was boiled in iron kettles. There was one large cedar tree on the farm, the trunk was about 6 feet in diameter and more than 150 fence logs had been cut from the limbs. People came for miles around to see the tree lying. The trunk was never cut, probably because it was too large for the saws available.

John Gordon took an active part in community life. He was an elder in the Presbyterian Church, Richmond and Jock, and a Trustee of the Manse property belonging to it. It was said he could come from church and repeat sermon word for word. He was a reader and a student of the Bible. The Rev Stuart Woods, minister at Richmond, used to tell this story on himself. About a year after his induction there he had had a very busy week, so he picked out one of his early sermons, changed it slightly and preached first at Richmond, then Fallowfield, then Jock. After the evening service at Jock, Mr. Gordon said "I liked that sermon better than the first time Mr. Woods." Margaret wove the cloth for her sons suits although they called in a tailor to make them up. She also wove blankets and other household material.

Their family:

GORDONS

A171			(1) A711
<u>Robert Walker</u>	b Dec 9, 1862	m	Jessie Melvin (2) A121-2 - B611-2 <u>Jennie Fulford Caughlin</u>
A172			
<u>William John</u>	b Sept 16, 1864	m	<u>May Lillian Hurssell</u>
A173			A151 - B651
<u>Rebecca Agnes</u>	b Sept 26, 1866	m	Samuel G Lowry
A174			
<u>David Lowry</u>	b July 6, 1868	m	<u>Anna Augusta Porter</u>
A175			
<u>Samuel Benjamin</u>	b Mar 13, 1870	m	<u>Elizabeth Jane MacDougall</u>
A176			
<u>Calvin Andrew</u>	b Mar 17, 1874	m	Edith Campbell



Log house believed
built ca 1826
by
A1 John Gordon
on
E $\frac{1}{2}$ L13 C4 Goulbourn
Bought in 1860 by
A17 John Gordon
Bought in 1902 by
A175 Sam Gordon
Picture 1906
Elizabeth Gordon
with dau Marjorie
at door.

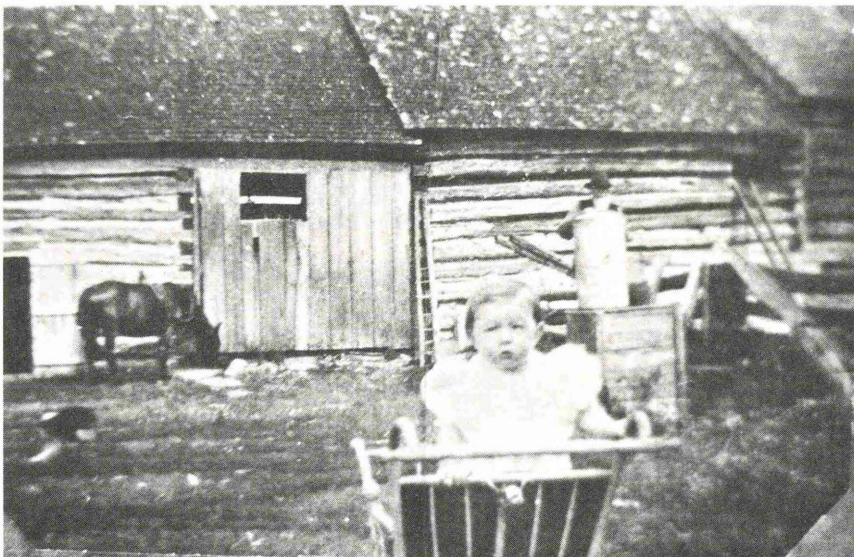

Log buildings on
same lot built by
A1 John Gordon
added to by
A17 John Gordon
(seen behind milk
can)
Baby A175-1 Marjorie
Gordon
Buildings built in
ell shape for wind
protection.

Picture 1906

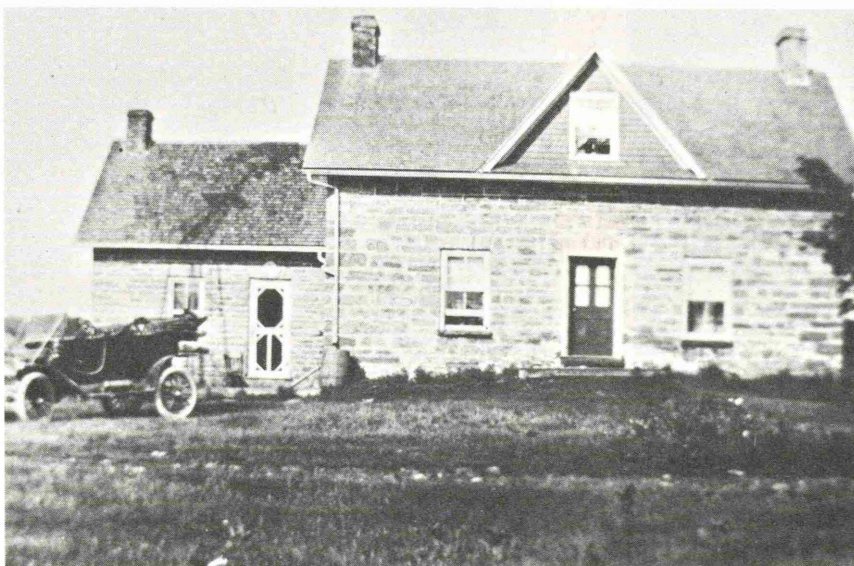

Stone House built
in 1837
W $\frac{1}{2}$ L14 C4 Goulbourn
by
A1 John Gordon
from stone quarried
on the farm
Owned in succession
by
A18 William Gordon
A184 Wellie Gordon
A186 Ernie Gordon
A221-52 Eric Lewis
(1949 - 1974)



A18 William Gordon
beside his stone house



His wife Sarah Jane (Holmes)
Gordon feeding chickens



Margaret Jane (Walker) Gordon
wife of A17 John Gordon



Back Jane, Susie and Margaret
Gable

Front Sam Lowry and their mother
A15 Nancy (Gordon) Lowry
Gable



Back A122 Savage Lowry, B619 Jack Lowry, A113 Hamilton Lowry
Front A131 Margaret (Scott) Lowry, A17 John Gordon (their uncle)
A124 Nancy (Lowry) Lowry



Lowry Church
built L1 C8 Fitzroy twp. In 1856
B Hamilton Lowry sold the land to
the Presbyterians for church and
cemetary for the sum of 5 Shillings



A114 John Lowry & his wife
Susanna (Moorhead) Lowry
ca 1877



A112 Margaret (Lowry) Fulford
& her husband
George Henry Fulford
in 1870



Doud Fulford husband of
A123 Ossie (Lowry) Fulford
& grandchild



4 Generations A121-2 Jenny
(Fulford) Caughlin, A121-22
Eva (Caughlin) Smith, Doud Fulford
with A121-221 Hugh Smith (baby)



A141 William Gordon Lowry
& his wife
Mary (Hawley) Lowry



A121 Margaret Jane (Lowry)
Fulford

A18 WILLIAM GORDON - b June 27, 1840, W $\frac{1}{2}$ L14 C4 Goulbourn twp.,
d Jan 4, 1924, bu St. Paul's Cemetery, Richmond,
Ont., son of John Gordon & Margaret Moorhead, m Feb 11, 1873, Sarah Jane
Holmes, b May 11, 1852, Huntley twp., d Nov 17, 1929, Goulbourn twp., bu
as above, dau of Robert Holmes & Margaret Paul. William was born and lived
all his life in the stone house his father had built. He had a good voice
and led the singing in the Presbyterian Church Richmond for many years.
Besides farming he bought and sold livestock. Later in life he became
blind due to cataracts and his son Wellie took over the farm and the
livestock business and lived with his parents.

Their family: GORDONS

A181 Robert John b Dec 21, 1875 m Mary Lillian Holmes
A182 Eliza Matilda b Sept 26, 1877 m John Gamble
A183 Margaret Jane b Jan 24, 1880 not married
A184 William Wellington b Mar 2, 1882 not married
A185 Susanna b Oct 14, 1884 m Henry Eadie
A186 Ernest Douglas b May 27, 1887 not married

A19 ELIZABETH BAILLIE GORDON - b Dec 17, 1842, Goulbourn twp., d July
13, 1911, Almonte, Ont., dau of John
Gordon & Margaret Moorhead, m Apr 27, 1881, B68 Samuel Lowry, b Oct 22, 1840,
Huntley twp., d July 15, 1886, Fitzroy twp., bu Lowry Cemetery. After Sam's
death Lizzie Lowry lived with her sister Jane Gordon at Marathon, Huntley
twp., until about 1906 when they moved to Almonte to live with their nieces,
the Misses Gabie. She is bu with her husband.

A21 MARY ANN HERRON - b ca 1818 in Ireland, d Sept 15, 1882, Richmond,
Ont., bu St. John's Cemetery, Richmond, dau of
Thomas Herron & Nancy Gordon, m Daniel Spearman, b ca 1818, Upper Canada,
d Aug 18, 1888, Richmond, Ont. Daniel farmed on C6, Goulbourn twp., but
moved to Richmond, where he was bailiff in 1861 (census records)

Their family: SPEARMANS

A211 Ann b Jan 3, 1841
A212 Jane b
A213 Mary b
A214 Catherine b Jan 14, 1845
A215 Margaret b Nov 9, 1846)
A216 Elizabeth b Nov 9, 1846) twins
A217 George b Aug 13, 1848
A218 Martha b

Mary Ann Herron con't

A219 Caroline b Feb 4,1852)
 A21(10) Andrew b Feb 4,1852) twins
 A21(11) Thomas b
 A21(12) William Herron b Sept 30,1857
 A21(13) Julia b Oct 17,1859
 A21(14) Charles Biggar b Feb 13,1861

A22 CORNELIUS E HERRON (CURRY) - b Aug 12,1820, in Ireland, d Apr 25, 1902, Goulbourn twp., bu Munster Cemetery, son of Thomas Herron and Nancy Gordon. The family emigrated to Canada when he was 12 years old. He bought L6 C6, Goulbourn twp., from his father in Nov 1844 (this was the farm where the family settled in 1832). Curry m Sept 25,1844, Caroline Saunders of Smith Falls, with witnesses Daniel Spearman and Samuel Gordon. Caroline was born Dec 31,1827, in St. Catherines, Ont., d Feb 11,1923, Goulbourn twp., bu as above. Her father lumbered and while taking a raft to Quebec he lost it in a storm and got a wetting which cost him his life. Curry farmed all his life adding to his first 100 acres and built a large frame house on it. This house is still in use and was written up in the Ottawa Journal under Heritage Houses in June 1972.

Their family:

		<u>HERRONS</u>	
A221 Eliza	b Aug 26,1846	m	Thomas Lewis
A222 Ann	b June 12,1848	m	William Millions
A223 Martha	b Mar 1,1850	m	Joseph Hawkins
A224 Caroline	b July 4,1852	m	William Henry Hawkins
A225 <u>Sarah</u> Jane	b July 23,1854	m	Robert Neelin
A226 Thomas	b June 15,1856	d	Apr 4,1857
A227 Margaret <u>Alice</u>	b Mar 23,1858	m	Michael Neelin
A228 <u>John</u> Saunders	b Feb 2,1860	d	Mar 13,1860
A229 William James	b Mar 18,1861	m	(1) Marcella Salter (2) Helen Mary McRorie (Nellie)
A22(10) Susanna(Suzie)	b Feb 22,1863	m	<u>Joseph A Wilson</u>
A22(11) Cornelius			
Wellington	b June 19,1865	m	Susannah Watson
A22(12) <u>John Thomas</u>	b June 23,1867	m	<u>Emma</u> Jane Wilson
A22(13) <u>Harriet</u> Saunders	b June 5,1869	died	May 7,1870 whooping cough
A22(14) <u>Benjamin</u> Harrison			
	b Nov 23,1871	m	Harriet Amelia Bradley

Joseph and William Henry Hawkins are brothers. Robert and Michael Neelin are brothers. Joe and Emma Wilson are brother and sister.

Plate 7

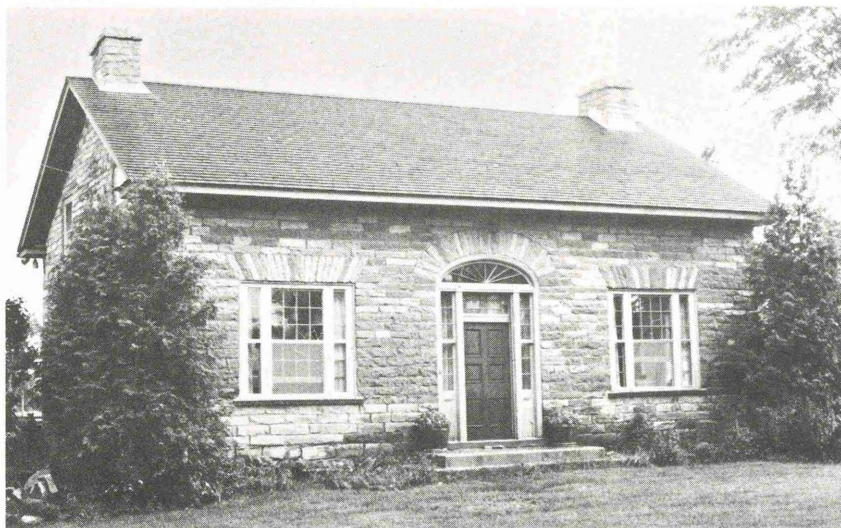

Stone house
built in the
1840's by
Thomas Herron L5 C6
Goulbourn twp.
husband of Nancy (A2)
(Gordon) Herron

Photo 1975



Frame house built
by A22 Currie Herron
L6 C6 Goulbourn twp.
Addition added by
joiner Wm Millions
at which time he met
his future wife



A22 Currie Herron



his wife Caroline (Saunders)
Herron



A222 Annie Herron



her husband William Millions



A22(14) Ben Herron's family
Standing Mattie (Bradley) Herron
Seated Kenneth, Harrison & Ben



4 Generations: Back A222-1 Edna
(Millions) Conn, Front A222 Annie
(Herron) Millions, Elsie Conn &
Caroline (Saunders) Herron

A23 JOHN HERRON - b ca 1822 in Ireland, d Nov 28, 1910, Carleton Place, Ont., bu Pinegrove Cemetery, Beckwith twp., son of Thomas Herron & Nancy Gordon, m Margaret Cram, b May, 1826, Beckwith twp., d Nov 12, 1883, bu as above, dau of John Cram & Isabel Stalker (sis of Mrs. Moses Gordon). John farmed in the Ashton area most of his life.

Their family:

	<u>HERRONS</u>	
A231 Thomas	b ca 1851	
A232 John	b Nov 15, 1853	m Ida Lake
A233 Curry	b	
A234 Peter	b Jan 7, 1857	m Katherine McNeil
A235 Ann Isabella		
A236 Martha Jane	b ca ,1866	m J.S. Phillips
A237 Catherine (Kate)	b	m Aaron Broom
A238 Margaret	b July 28, 1870	m Johnston Sadler
A239 Duncan	b	

A24 THOMAS HERRON - b ca 1824 in Ireland, d Nov 16, 1899, Goulbourn twp., bu Munster Cemetery, son of Thomas Herron & Nancy Gordon, m Elizabeth Thomas farmed on L4 C6 Goulbourn twp. No further record.

A25 JANE HERRON - b ca 1827 in Ireland, d Aug 4, 1879, Richmond, Ont., bu St. Andrew's Presbyterian Cemetery, Richmond, Ont., dau of Thomas Herron & Nancy Gordon, m James Scott, b ca 1825 in Ireland, d Sept 19, 1897, Richmond, Ont., bu as above. James was a carpenter and they lived in Richmond, Ont.

Their family:

	<u>SCOTTS</u>	
A251 Annie	b ca 1848	m John Green
A252 Martha	b ca 1852	m William Serson
A253 Eliza Jane	b ca 1854	
A254 Susanna	b ca 1856	m James McCrea
A255 Caroline	b ca 1860	
A256 John James	b ca 1862	
A257 Wilhemina	b ca 1864	
A258 Thomas H	b ca 1866	

A26 MARTHA HERRON - b ca 1832, Goulbourn twp., dau of Thomas Herron & Nancy Gordon, m McAmmond. Martha was living in Kingston in Nov 1910.

A29 ANDREW HERRON - b Mar 8, 1837, C6 Goulbourn twp., d Aug 1917, Carleton Place, Ont., bu St. James Cemetery, Ramsay twp., son of Thomas Herron & Nancy Gordon, m Jan 10, 1864, at Richmond, Ont., to Mary Ann Davis, b ca 1844, L14 C3 Goulbourn twp., dau of Thomas Davis & Elizabeth Swain. Andrew farmed on C6 Goulbourn twp., then lived in Ottawa and finally in Carleton Place. While in Ottawa

Andrew Herron cont'd .

Mary Herron and her sister, Sarah (Mrs Wm Gordon) visited each other almost every day. (No telephones). Mary Ann died Oct 30,1922, bu as above.

Their family:

HERRONS

A291 Eliza Ann	b ca 1866	m Edward Fanning
A292 Martha	b ca 1867	d Oct 12,1881, bu St. John's Cemetery, Richmond, Ont.
A293 Sarah	b Nov 24,1870	m Lyman Hawley
A294 Nicholas <u>Calvin</u>	b May 10,1874	m Catherine Graham Ferguson
A295 Mary <u>May</u> Augustus Victoria	b May .1,1878	m Lorenzo R Revine
A296 Thomas Andrew Hackett	b Dec 25,1880	

A41 WILLIAM GORDON - b ca 1833, L12 C3 Goulbourn twp., d Nov 14,1914, in Prince Albert, Sask., bu South Hill Cemetery, Prince Albert, Sask. No marker. William was the son of Samuel Gordon & Mary Wilson, m 1859, Sarah Davis, b June 3,1838, L14 C3 Goulbourn twp., dau of Thomas Davis & Elizabeth Swain. Sarah could be called the girl next door and she had a twin bro, Ralph, she died in Ottawa, Ont., Dec 31,1909, bu Beechwood Cemetery. William and Sarah first lived with his parents, then in Richmond, Ont., where in the 1871 census he is listed as a dealer and trader(presumed to be in livestock). In 1872 they moved to Ottawa where William joined the city police. In 1874 he was appointed County Constable which position he held until he retired. According to Belden's County Atlas (1879) his salary was \$600. About 1905 the Ned Doyle family moved to Saskatchewan to homestead and after Sarah's death in 1909 William joined them and homesteaded too. The William Gordon family attended Christ Church Cathedral while in Ottawa. When Sarah's sister Mrs. Andrew Herron lived in Ottawa they visited each other every day.

Their family:

GORDONS

A411 <u>Eliza Jane</u>	b July 16,1860	m Edward (Ned) John Doyle
A412 Samuel <u>Nicholas</u>	b Dec 6 ,1863	m Mary Delaney
A413 William <u>Stanley</u>	b Aug 26 ,1867	not married
A414 George <u>Bloomer</u>	b Aug 21 ,1870	not married
A415 Thomas <u>Benjamin</u>	b Jan 29 ,1874	not married
A416 <u>Edward</u> Ralph	b Mar 14 ,1881	not married

A42 BENJAMIN GORDON - b ca 1834, L12 C3 Goulbourn twp., d June 30,1889, at LaMoure, N.D., son of Samuel Gordon & Mary Wilson, m 1869, Ruth Emily Jemison, b Mar 13,1849, dau of John Jemison & Mary A. Howie, d Dec 7,1914, LaMoure, N.D. Ben started farming L13 C5, Goulbourn twp., but moved about every two years, so only the two youngest children were born at LaMoure, N.D. Here Ben ran a butcher business as well as homesteading his land. When he died his oldest son, Homer, was only 16 yrs of age but he took over the farm and brought up the family.

Their family:

GORDONS

A421 Luella Grace	b Nov 13,1870	m Fred W. Brown
-------------------	---------------	-----------------



Robert Hanna & his wife
A45 Eliza (Gordon) Hanna



A47 Ann (Gordon) Armstrong



L to R
A4(11) Susanna (Gordon) Smith
A49 Martha (Gordon) Moxley

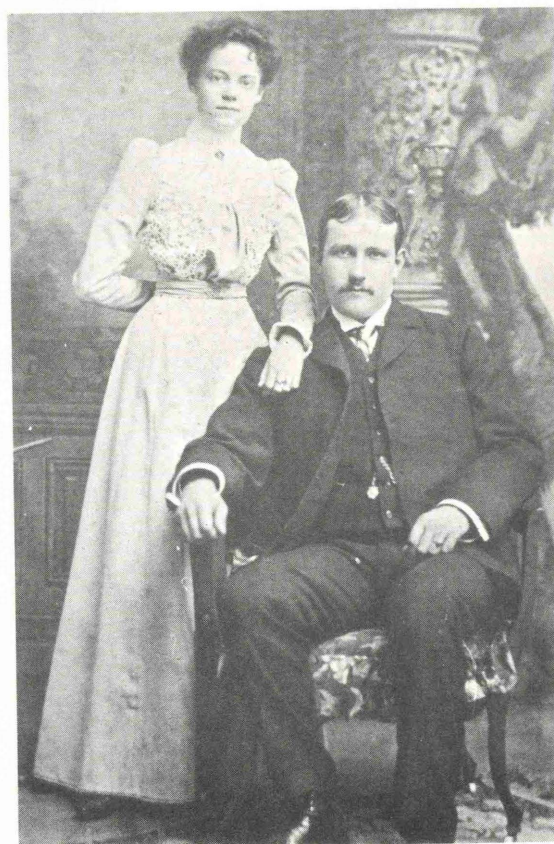

A493 Bernice Susanna Moxley
b Oct 9, 1878, Saginaw, Mich.
her husband
David A. McClelland
b Jan 30, 1877, Londonderry, Ire.

Plate 10

Stone house on the
Limebank Rd built in
1905 by Robert Hanna.
Now occupied by gson
A453-5 Bert Hanna.
In car Eliza & Robert
Hanna, Hobart Hanna &
Lillian Bradley. L to R
Bill Reid, Jim Reid,
Gertrude Hanna, Mary
(Meredith) Hanna.
Front Marjorie Hanna &
Gordon Bradley

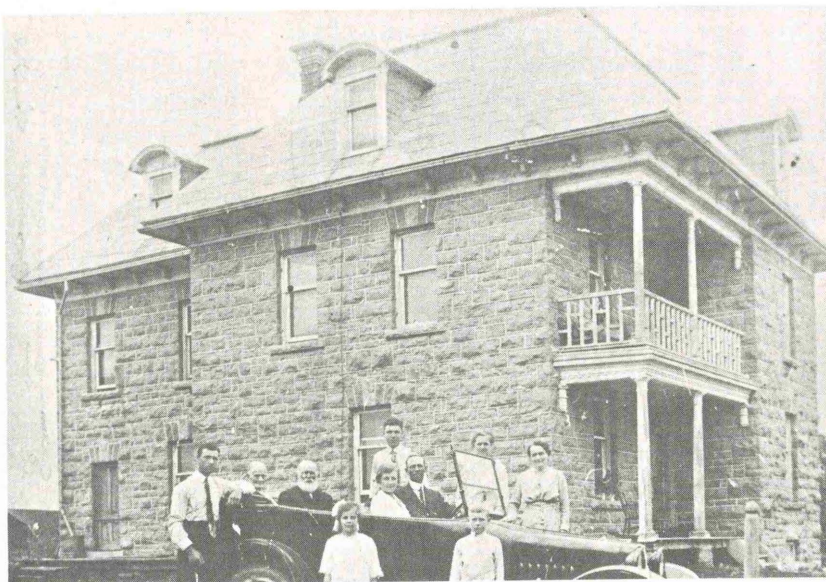

Lyla (Spratt) Hanna
and her husband
A453 Hobart Hanna



A452 Gertrude Hanna
and her husband
Hugh Wilkinson.
great nephews
Brian Lavigne &
Kevin Carkner
December 1960

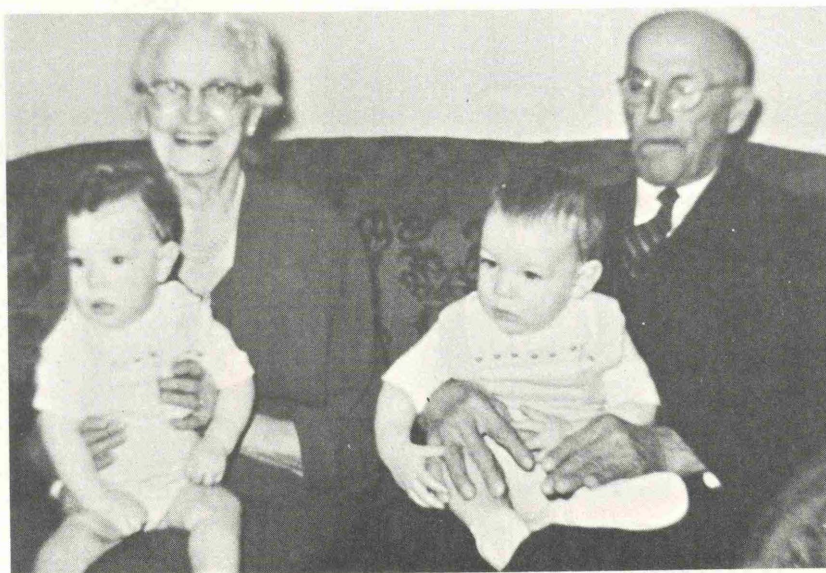

Plate 11



A42 Ben Gordon's
family
Back Homer, Luella
& Ethan
Front Ethel, Mae,
Arden, Ben
&
their mother
Ruth (Jemison) Gordon



A42 Ben Gordon's
family
as adults
Arden, Mae, Ethel,
Ethan, Homer, Luella
and
Ben Gordon



A422 Homer Gordon's
family

Back Foster, Dorothy,
Marjorie, Gladys
& Paul

Front Delmer, Homer,
May (Hagar), and
Morris (Buddy)
Gordon

A421 Luella (Gordon)
Brown
her husband
Fred Brown



The Brown home
at
Valley Top
7 miles
east of
Manango, N.D.
Built 1901

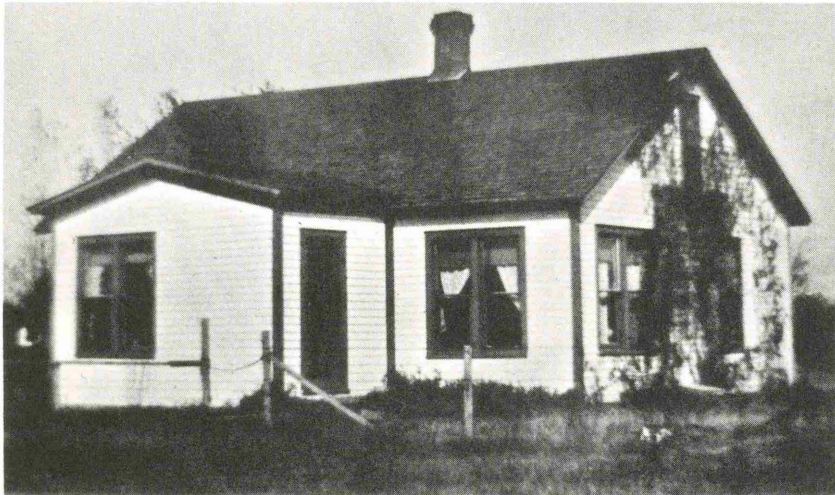

The Brown family
Fred, Leila, Gordon,
Luella (Gordon) &
Lowell Brown

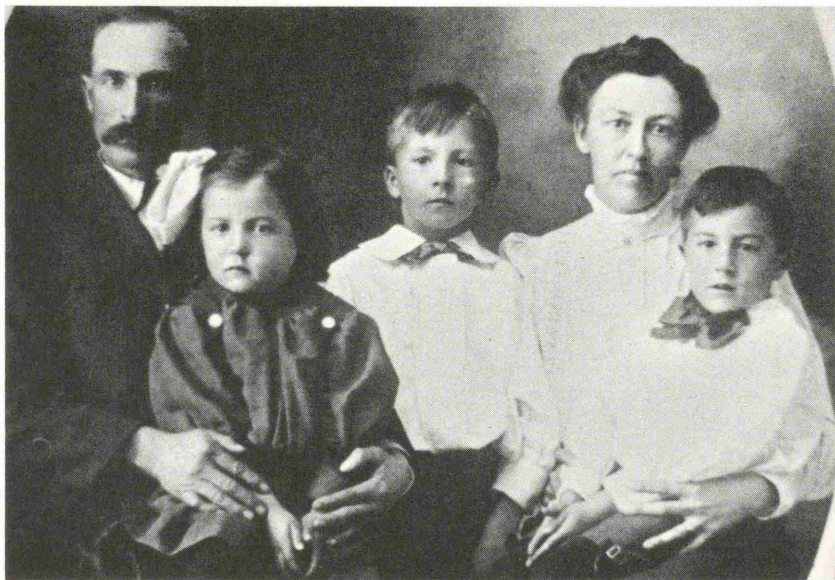

Benjamin Gordon cont'd

A422 <u>Homer</u> Orlando	b Nov 3 ,1872	m May Hagar
A423 <u>Ethel</u> Maud	b Sept 19,1874	m Clarence Wood
A424 <u>Ethan</u> Oscar	b Dec 6 ,1877	m Maude Lillian Vennum
A425 <u>Ardon</u> Dwight	b July 4 ,1880	m Myra A Perkins
A426 <u>Sevilla</u> Mae	b July 8 ,1885	m Otto Charles Freiss
A427 <u>Benjamin</u> Fred	b June 9 ,1889	m Elizabeth Ketchum

Ruth Jemison Gordon was remarried on Sept 26,1894 to M.W. Meacham.

A43 MARGARET GORDON - b ca 1836, L12 C3 Goulbourn twp., d 1924,
Smith Falls, Ont., dau of Samuel Gordon &
Mary Wilson, m John Lawford, b 1828, d 1914, both are bu in Hillcrest
Cemetery, Smith Falls, Ont. John was a house carpenter.

Their family:

LAWFORDS

A431 <u>Thomas</u> Benjamin	b ca 1860	d Feb 22,1875
A432 <u>Samuel</u> Wesley	b ca 1862	m Margaret Ferguson
A433 <u>John</u> Herbert	b Feb 5,1867	m Adelaide Timleck
A434 <u>William</u>	b	

A44 MARY JANE GORDON - b ca 1838, L12 C3 Goulbourn twp., dau of
Samuel Gordon & Mary Wilson, m Joseph Craig.
They lived in Ottawa where he was Manager of White Sewing Machine Sales.
Their residence was on Frank St. Mary Jane took her niece, Bernice
Moxley to raise after the death of her mother, Martha Gordon Moxley.

Their family:

CRAIG

A441 <u>Horace</u>	b	not married
--------------------	---	-------------

A45 ELIZA GORDON - b ca 1840, L12 C3 Goulbourn twp., d 1921,
Manotick Stn., Ont., dau of Samuel Gordon & Mary
Wilson, m Robert Hanna, b ca 1839 near Munster, Ont., d 1928, Manotick
Stn., Ont., son of Robert & Mary Hanna, Munster, Ont. Robert & Eliza
farmed near Munster for some years before moving to Gloucester twp., near
Manotick Stn. Both are buried Rideau Vale Cemetery, Kars, Ont.

Their family:

HANNAS

A451 <u>Norman</u>	b ca 1871	m Mary Meredith
A452 <u>Gertrude</u>	b June 19,1872	m Hugh Wilkinson
A453 <u>Hobart</u>	b Dec 27 ,1876	m Lyla Spratt
A454 <u>Susanna</u> Ida	b ca 1878	m <u>Howard</u> Clayton Bradley
A455 <u>Benjamin</u>	b ca 1882	m Amanda Nichol

A46 SAMUEL GORDON - b ca 1842, L12 C3 Goulbourn twp., d June 12,1866,
aged 25 yrs., bu Shillington Cemetery, C5 Goulbourn
twp. Samuel was not married.

A47 ANN GORDON - b ca 1844, L12 C3 Goulbourn twp., dau of Samuel Gordon & Mary Wilson, m James Armstrong, widower, b 1841, d May 21, 1909, ae 68 yrs, bu Richmond Presbyterian Cemetery, with his 1st wife, Sarah Bryson, who d Feb 7, 1894. The Armstrongs lived in Richmond until Jim's death when Ann moved to a house on her nephew, Hobart Hanna's farm at Manotick where she lived with her sister Mary Jane Craig. Ann had no family but raised her nephew, Benjamin Moxley after his mother's death.

A48 GEORGE GORDON - b 1845, L12 C3 Goulbourn twp., d May 29, 1924, Gloucester twp., near Limebank, son of Samuel Gordon & Mary Wilson, m Matilda Jessie Scott (Tilly), the girl next door, dau of James Scott and Jessie Mansfield, b L11 C3 Goulbourn twp., in 1858, d Sept 26, 1914 at Limebank. Both are bu in South Gloucester Cemetery at Johnston Corners. George bought the 50 acres next to his father's farm, running lengthwise and lived there until 1892 when he sold the land to his brother-in-law, T.M. Scott and moved to Gloucester twp., near Limebank where he continued farming.

Their family:

GORDONS

A481 <u>Milton</u> Herman	b Dec 10, 1877	m Ellen Easton Gamble
A482 <u>Charlotte</u> Pearl	b Mar 2, 1881	m Thomas <u>Homer</u> Tubman
A483 Howard H	b Dec 19, 1882	m Elizabeth James
A484 Lena	b Dec 19, 1882	m Byron Bradley
A485 James <u>Heber</u>	b Jan 10, 1889	m Della Neelin
A486 <u>Jessie</u> Winnifred	b May 24, 1892	d Aug 12, 1896
A487 <u>Edith</u> Mary	b Feb 14, 1894	m Bert Braden

A49 MARTHA GORDON - b ca 1848, L12 C3 Goulbourn twp., d in Michigan, USA, dau of Samuel Gordon & Mary Wilson, m John Moxley. John & Martha went to Michigan, USA. Martha died and John returned with the children and Martha's sisters raised them.

Their family:

MOXLEYS

A491 Luella	b	raised by A43 Mrs. Lawford
A492 Benjamin	b	raised by A47 Mrs. Armstrong
A493 Bernice	b	m McLelland
Raised by A44 Mrs. Craig		lived in Flint, Mich.

A4(10) JOHN ALFORD GORDON - b ca 1850, L12 C3 Goulbourn twp., d Jan 21, 1903 ae 53 yrs, bu Munster Cemetery, son of Samuel Gordon & Mary Wilson, m Lucy M Crawford. John took over the family farm in 1882 and farmed there all his life. Lucy sold the farm to Henry Scott at his death.
No family.



Tillie (Scott) Gordon wife of
A48 George Gordon (ca 1875)

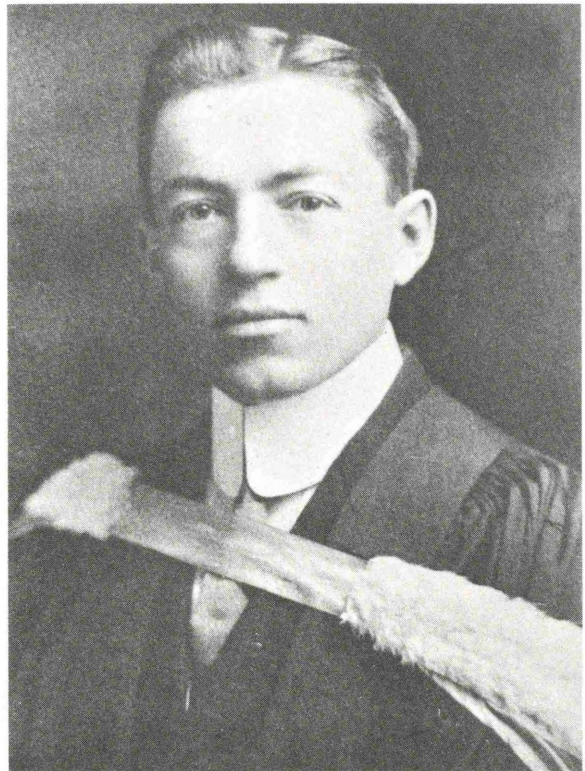

A483 Dr. Howard Gordon (1911)

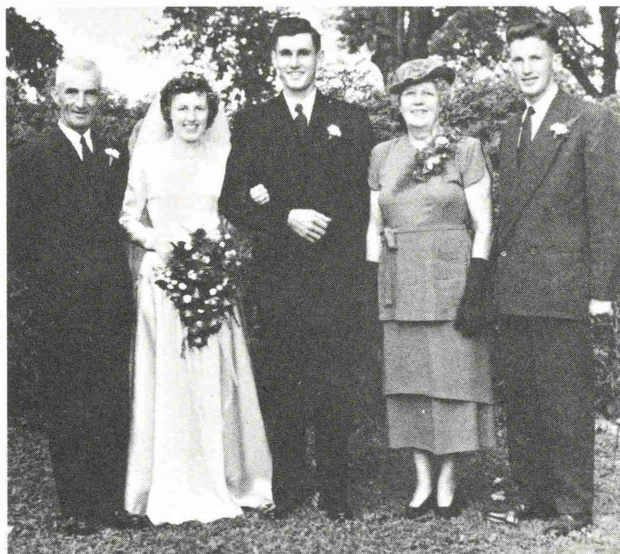

A485-1 Wedding of Doris Gordon
L to R A485 Heber & Doris Gordon
Percy Stinson, Della & Burton
Gordon (1948)



A481 Milton Gordon & bride
Nellie (Gamble) Gordon
(1905)



A482 Lottie (Gordon) Tubman
and Homer Tubman (ca 1906)



A484 Lena (Gordon) Bradley seated
Back Evelyn and Byron Bradley
Front Neil & Velma Bradley (ca 1922)

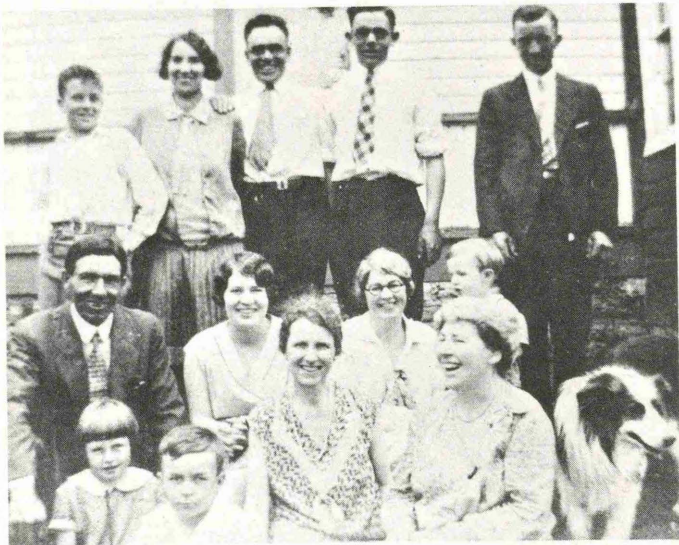

Back Neil Gordon, Edith Braden
Bert Braden, Ormond & Heber Gordon
Middle Milton, Isobel, Della, Burton
Gordon
Front Doris, Keith, Elizabeth
and Nellie Gordon (ca 1929)
at Milton Gordon's.



Bert Braden & A487 Edith (Gordon)
Braden - 50th Wedding Anniversary
1973

A4(11) SUSANNAH GORDON - b Apr 23, 1857, L12 C3 Goulbourn twp.,
 d Oct 5, 1927, in Boston, Mass., dau of
 Samuel Gordon & Mary Wilson, m Alexander Hunter Smith, b Feb 8, 1857 at
 Valleyfield, Que., son of William & Christine Smith, d Jan 1, 1893, Ottawa,
 Ont., bu Beechwood Cemetery, Ottawa. There is a stone. Alec was a partner
 in Smith and Decrosse, Ottawa. After his death Susannah did dressmaking
 for a living.

Their family: SMITH
 A4(11)1
 Gertrude Gordon b Oct 28, 1878 Not married

A61 MARION JANE KING GORDON - b Aug 18, 1842, bpt St. Andrew's
 Presbyterian Church, Ottawa, dau of
 Benjamin Gordon & Elizabeth Baillie. Died as a child, body removed to
 Beechwood Cemetery in 1879.

A62 JESSIE GORDON - b ca 1844, d Apr 5, 1849 with whooping cough,
 dau of Benjamin Gordon & Elizabeth Baillie.
 Reinterred in Beechwood Cemetery as above.

A63 Another dau that was b ca 1846 died as a child and reinterred in
 the family plot Beechwood Cemetery.

A64 WILLIAM VERNER GORDON - b Nov 19, 1847 at Bytown (now Ottawa), Ont.,
 d Mar 13, 1923 at Winnipeg, Man., bu Elmwood
 Cemetery, Winnipeg, m Jean Crawford, b Aug 6, 1843 at Paisley, Scotland, dau
 of Ninian Crawford, d Feb 6, 1906 at Winnipeg, bu as above. William worked
 for a time in the Customs Dept., Ottawa, then in 1871 he accompanied Col.
 Scott in the expedition to Fort Garry and was in charge of Gov't stores.
 From 1873 to 1898 he was in Montreal and then moved to Winnipeg
 as representative for Hiram Walker & Sons.

Their family: GORDONS
 A641 Margaret b May 16, 1876 Not married
 A642 Jessie Baillie b Sept 4, 1879 m William Doane Galvin
 A643 Benjamin b , 1881 d in infancy Montreal, Que.
 A644 Crawford b June 12, 1883 m Ethel Flora Fortune
 A645 William Verner b Oct 19, 1885 m Marguerite Mitchell

A65 HELEN BAILLIE GORDON - b Oct 12, 1849, Bytown, Ont., dau of Ben-
 jamin Gordon & Elizabeth Baillie. Ellen was living at home in 1871 (census)

A66 DANIEL JOHN BAILLIE GORDON - b July 7, 1851 at Bytown, Ont., (Ottawa)
d Feb 3, 1892 at Ottawa, Ont., bu
Beechwood Cemetery, Ottawa, son of Benjamin Gordon & Elizabeth Baillie,
m June 4, 1879, Catherine (Katie) Selina Dyke, b Cheltenham, Eng., d Oct 25,
1945, Victoria, B.C. Dan worked in the Post Office at Ottawa for many
years. During 1889 he became a veterinary surgeon with A.O.F. Coleman.
The next year he was on his own as a veterinary surgeon. They lived at
121 Stewart St., Ottawa. He died of pneumonia. In 1894 Kate was a copyist
in the mail service of the Post Office, Ottawa.

Their family:

GORDONS

A661 William Dyke b Aug 18, 1880 m Anne Towland
A662 Claude Hamilton b Sept 10, 1884 d June 19, 1885
A663 Katie Elizabeth
Cameron b Dec 31, 1887 m David Scott Spencer

A67 ELIZABETH MARTHA GRIFFIN GORDON - b May 16, 1854, Bytown, Ont.,
d Aug 3, 1885, Bridgeport, Conn.,
bu Beechwood Cemetery, Ottawa, dau of Benjamin Gordon & Elizabeth Baillie,
m Robert McNichol. Robert was an architect at Bridgeport, Conn., USA.
Elizabeth died of consumption and was bu from her bro, D.B. Gordon's home
to the family plot.

Their family:

McNICHOL

A671 Robert Gordon b July 1884 d Aug 11, 1885 bu as above
(of convulsions)

A68 BENJAMIN HAMILTON GORDON - b ca 1857, Ottawa, Ont.,
d July 20, 1902 at the family residence
Fairfield, Victoria, B.C., bu Ross Bay Cemetery, son of Benjamin Gordon &
Elizabeth Baillie, m at Winnipeg, Man., Ellen Jane McMillan, b Feb 15, 1857
at Collingwood, Ont., d July 10, 1903 at Hartford, Conn., dau of James &
Eleanor McMillan. In 1878 Ben had a grocery store at 526 Sussex St., Ottawa
and lived with his mother at 125 Slater St. He moved to Winnipeg where he
was the representative for Hiram Walker products. Later he was asked to go
to Vancouver to set their office there.

Their family:

GORDONS

A681 Daniel Hunter b Aug 12, 1883 m Althea Irene Ainley
at Wpg. Man.
A682 Alexander b 1890
McMillan Victoria, BC
A683 William Thompson b May 5, 1897
Wpg., Man.

A69 JOHN GORDON - b ca 1861 at Ottawa, Ont., son of Benjamin Gordon
& Elizabeth Baillie. Recorded in the 1871 Census.

No further record.

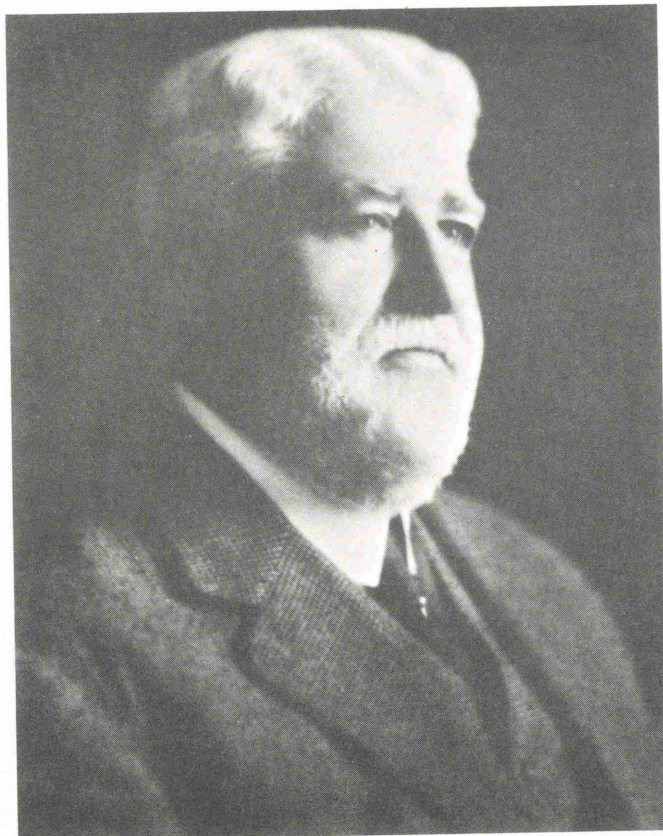

A64 William Verner Gordon



L to R
A642 Jessie (Gordon) Galvin
A645 Verner Gordon
A642-2 Irene Galvin(Halifax 1940)



A644 Crawford Gordon



A681 D. Hunter Gordon
Victoria Paper Feb. 1960

PLATE 16

The Trophy Winners
Bank of Commerce Hockey
Team 1904 Winnipeg
Back Verner Gordon, Bill
Driscoll, G.M. Patterson,
A.W. Pentland, Martin
Seated F.B.Francis, E.C.
Grundy, John (later Sir)
Aird, Crawford Gordon,
Strathern.
Reclining Buck Freeman
Those in suits not
players.



A645 Verner
Gordon, June
21st, 1947
his wife
Marguerite
(Mitchell)
Gordon



A Queen's University
Football Team of
the 1890's
Middle - right end
A174 David L. Gordon
Capt. Guy Curtis



A71 JANE GORDON - b Mar 6, 1842, R $\frac{1}{2}$ W $\frac{1}{2}$ L13 C4 Goulbourn twp., Ont.,
d Nov 11, 1904, Mather, Man., bu Mather Cemetery,
moved to Osgoode twp. as a child with her parents, Moses Gordon & Jessie
Cram, m ca 1871, James Serson Melvin, b ca 1848 in Canada, son of
& Mary Melvin, d Jan 1921 at Milk River, Alta., where he is buried. Jim
was a blacksmith at Osgoode Centre, Ont., until the family moved to
Manitoba about 1884 and settled on a farm in the Mather area. Jim did
some blacksmith work at Pilot Mound, Man.

Their family:

MELVINS

A711	Jessie	b June 30, 1872	m	A171 Robert Walker Gordon
A712	Mary	b Jan 10, 1874	m	Richard Doxtator
A713	<u>James Serson</u>	b Apr 24, 1876	m	B672 Adelaine Moore
A714	<u>Moses Gordon</u>	b Oct 11, 1878	m	(1) Olive Burris (2) Mary McKnight
A715	<u>William John</u>	b Sept 7, 1883 Osgoode, Ont.	m	Mary Ann Coltman
A716	<u>Andrew Cram</u>	b Mar 15, 1887 Mather, Man.	m	Mary Agnes (Minnie) White

A72 ISABELLE GORDON - b Jan 10, 1845 in Goulbourn twp., (W $\frac{1}{2}$ R L13 C4),
moved to Osgoode twp. as a child with her parents,
Moses Gordon & Jessie Cram, m Feb 8, 1872 at Vernon, Ont., Albert Wood, son
of John Wood & Anne Cook. The family moved west and were living in Vancouver,
B.C. in 1926.

Their family:

WOODS

A721	Alma	b	d ca 1962	Not married
A722	Helen	b	d in 1930's	Not married
A723	Ernest	b	killed in action	WWI

A73 WILLIAM GORDON - b July 8, 1848, L36 C4 Osgoode twp., Ont.
d Sept 10, 1917, bu Springhill Cemetery, Vernon,
Ont., son of Moses Gordon & Jessie Cram, m Apr 6, 1898, Jessie Adeline
Campbell, b Apr 19, 1876, dau of Daniel Campbell & Nancy Fetterly, Russell,
Ont. William took over his father's farm and farmed until 1913 when he
sold and retired to Osgoode, Ont. Jessie moved to Ottawa after his death.
She died Sept 4, 1952 and was bu as above.

Their family:

GORDONS

A731	<u>John Calvin</u>	b Mar 7, 1899	m	Viola McCurdy
A732	<u>Minnie Margaret</u>	b Oct 25, 1901		Not married
A733	<u>Jessie Adeline</u>	b July 18, 1903		Not married
A734	<u>William Moses</u>	b July 6, 1905	m	E. Wilhemina Nixon

A76 JOHN CRAM GORDON - b Oct 20, 1854, L36 C4 Osgoode twp., Ont.
d Sept 12, 1923 in Winnipeg, Man., bu St. John's
Cathedral Cemetery, Winnipeg, son of Moses Gordon & Jessie Cram.

John Cram Gordon cont'd

In 1873-1874 John was a druggist's assistant at Robert Daniel's, 41 Rideau St., Ottawa. He completed his training and first practised as a licensed druggist in Montreal. In 1879 John went to Winnipeg, returning to Ottawa to be married on June 6, 1881 at Maple Cottage, the residence of the bride's uncle, Robert Skead, by the Rev. D. M. Gordon of St. Andrew's Presbyterian Church, Ottawa, Ont., to Mary Adelaide Graham, b ca 1862, third dau of the late William Graham & Mary Little of Ottawa. Mary d June 4, 1934 in Winnipeg, bu as above. John Gordon owned a drug store on Main St., Winnipeg, later he joined W.J. Mitchell and they owned a chain of 'Gordon-Mitchell' stores. In 19... they sold out to the Liggett Co. In 1920 thirty of Winnipeg's leading druggists, many having learned their calling under him, made a presentation to their dean, John Gordon. The family attended Holy Trinity Church, Winnipeg.

Their family:

GORDONS

A761	Reginald Graham (Mannie)	b Mar 22, 1882	m	(1) Marian Bacon (2) Margaret Cole
A762	Winnifred Muriel	b , 1884		d Aug 8, 1886 at Rat Portage, Ont.
A763	Elsie	b Nov 25, 1885	m	<u>Walter</u> Hartley Little
A764	John <u>Keith</u>	b Sept 2, 1894	m	<u>Diana</u> Vernon Stewart Campbell

A77 MARGARET ANN GORDON - b Feb 25, 1857, L36 C4 Osgoode twp., Ont.
d Jan 14, 1883, at Vernon, Ont., bu Springhill Cemetery, Vernon, Ont., dau of Moses Gordon & Jessie Cram, m Feb 11, 1879, Alexander (Sandy) Robertson, born in Scotland, son of David Scott Robertson & Isabella Crerar. David came to Canada in the 1850's and settled on E $\frac{1}{2}$ L33 C5 Osgoode twp. This property was willed to Alex and the deed registered Dec 17, 1879. After Margaret's death in 1883 Alex gave up his own farm and lived for a period in Vernon, working for neighboring farmers including his brother-in-law, William Gordon. The children stayed with their Gordon grandparents and attended Swale school.

Their family:

ROBERTSONS

A771	<u>Jessie</u> Luella	b Nov 23, 1879	m	<u>Charles</u> Henri Acres
A772	David	b Nov 25, 1881		Not married

Later Alex Robertson m Elizabeth Dalglish and returned to his own farm and took the children home. Elizabeth was the sister of Peter & Thomas Dalglish who were married to Alex's sisters, Catherine & Margaret Robertson, respectively. Elizabeth died at Mrs. Jessie Acres, Manotick, Ont., Jan 1, 1935 aged 80 yrs. Alex had predeceased her. They had sold the farm Dec 21, 1914 and retired to Vernon, Ont. Both are bu Springhill Cemetery, Vernon.

THIRD GENERATION

A111 AGNES LOWRY (NANCY) - b Sept 25, 1843 Huntley twp., d 1924 at
 B(10)1 Manitou, Man., bu Manitou Cemetery, dau
 of Mary Gordon & Big Hamilton Lowry, m Dec 25, 1889, B633 John
 James Moorhead. John James returned from Manitou to be married in Huntley
 twp., and farmed in the Manitou area. After Nancy's death Jack went further
 west and never returned to that area. No family.

A112 MARGARET LOWRY - b Aug 6, 1845 in Huntley twp., dau of Big
 B(10)1 Hamilton Lowry & Mary Gordon, m 1870,
 George Henry Fulford, son of James Fulford & Janet Radmore,
 b May 15, 1848 in Huntley twp. The family went west in the late 1800's
 and settled in the Mather, Man. area. Margaret d Feb 1, 1890 and George
 d May 2, 1917. ~~He~~ ^{He} ~~is~~ ^{is} bu at Mather, Man.

Their family:

FULFORDS

A112-1 , B(10)21	Elizabeth Georgina	b July 29, 1871	d 1875
A112-2 , B(10)22	Mary Agnes	b Nov 23 , 1872	m Samuel D. Moore
A112-3 , B(10)23	Janet Ann Thompson	b Oct 24 , 1874	Not married
A112-4 , B(10)24	<u>George</u> Radmore	b Feb 16 , 1876	m Alice Louise Richmond
A112-5 , B(10)25	<u>Albert</u> Gilmour	b Oct 29 , 1877	Not married
A112-6 , B(10)26	<u>Samuel</u> Alford	b Mar 4 , 1879	Not married
A112-7 , B(10)27	<u>Wm</u> John Dalhousie	b Jan 22 , 1882	m (1) John ^{EVA} Fowler (2) Rowena Minetta Caffrey
A112-8 , B(10)28	James Ernest	b Aug 3 , 1883	Not married
A112-9 , B(10)29	<u>Florence</u> Hanna	b Nov 29 , 1884	m Thomas Russell Argue
A112-(10) , B(10)2(10)	Annella	b May 1 , 1887	m George Brooks Gimby

A113 HAMILTON LOWRY - b July 5, 1847, Huntley twp., d 1920 in Manitoba,
 bu Roseile Cemetery, Man., son of Hamilton Lowry
 & Mary Gordon, m Sept 27, 1876, A124, B614 Agnes (Nancy) Lowry, b Mar 9, 1853
 Huntley twp., d 1916 in Manitoba, bu as above. Hamilton Lowry farmed in
 Huntley twp., then moved to Manitoba. In 1901 he bought SW $\frac{1}{4}$ 6-6-7 from
 Andrew Sardis.

Their family:

LOWRYS

A113-1 , B(10)31	A124-1 , B614-1	John <u>Herbert</u>	b	Not married
------------------	-----------------	---------------------	---	-------------

Hamilton Lowry cont'd

A113-2 , B(10)32

A124-2 , B614-2

Heman

b

m Matilda Davis

A113-3 , B(10)33

A124-3 , B614-3

Hamilton Allan

b Mar 22,1880

A141-2 , B(10)72

m Margaret Louella Lowry

A114 JOHN LOWRY - b Apr 14,1849 in Huntley twp., d Feb 14,1937 in B(10)4 Ottawa, Ont., bu Lowry Cemetery, Fitzroy twp., son of Hamilton Lowry & Mary Gordon, m Jan 26,1877 at Pakenham by the Rev. Alex Mann to Susanna Moorhead of Huntley twp., b Jan 28,1855, d June 11,1947, Ottawa, bu as above, dau of Stephen Moorhead & Mary Donaldson. John Lowry's father died when he was 16 yrs and he ran the farm for his step-mother and the brothers and sisters still at home. After marriage he farmed in Huntley twp. until March 26,1890 when he bought a 300 acre farm at Bell's Corners for \$25,000. This land L13,14,15 C2 Ottawa Front, Nepean twp., now owned by the NCC is farmed by his grandson, Elmer Henry. John Lowry retired in 1921 to Westboro, now part of Ottawa. The farm had a large brick home, John Lowry had the old verandas removed and rebuilt ca 1908 by his cousin, A176 Calvin Gordon. To-day they stand unchanged except for roofing and painting, gracing a lovely home.

Their family:

LOWRYS

A114-1 , B(10)41

Mary Elvira Ethelinda b Oct 27,1877

m Alonzo Griffith Dawson

(Inie)

A114-2 , B(10)42

Susanna Agnes

b Feb 26,1879

m Clifford Bell Moodie

(Sanie)

A114-3 , B(10)43

Margaret Jane

b Dec 30,1880

Not married

A114-4 , B(10)44

Edmund

b Nov 30,1882

m Maria Kerr (Mayme) Henry

A114-5 , B(10)45

Elmore Wellington

b Feb 16,1884

d Aug 13,1884

A114-6 , B(10)46

Minerva

b Aug 24,1886

Not married

A114-7 , B(10)47

Isabelle Adelaide

b Jan 7,1889

m Bower Henry

(Bella)

A114-8 , B(10)48

Annie Florence

b Dec 2,1890

Not married

(Flossie)

A114-9 , B(10)49

Violet Muriel

b Mar 2,1893

Not married

A114-(10) , B(10)4(10)

Wilfrid Struthers

b Jan 13,1897

m Helen Armstrong



Family
of
A114 John Lowry
Back Inie & Margaret
Seated Muriel,
Minerva, Bella,
Susanna (Mother),
Wilf, Flossie &
Sanie



House
at
Bell's Corners
bought 1890 by A114
John Lowry
Boys in front
Wilf Lowry &
Len Dawson
Picture ca 1908



Same house as above
with
verandas rebuilt ca
1909 by
A176 Calvin Gordon
Picture 1975

House now the home
of
A114-72 Elmer Henry
& his wife
Mary (Graham) Henry

Family
of A141
William Gordon
Lowry
Back Gordon, Viola &
Ethel
Seated Willie, Andrew,
Norman, Luella &
Mary (Hawley)
Lowry



Rumble tractor &
separator
owned by
A141 Willie Lowry
Roseile, Man.
1915

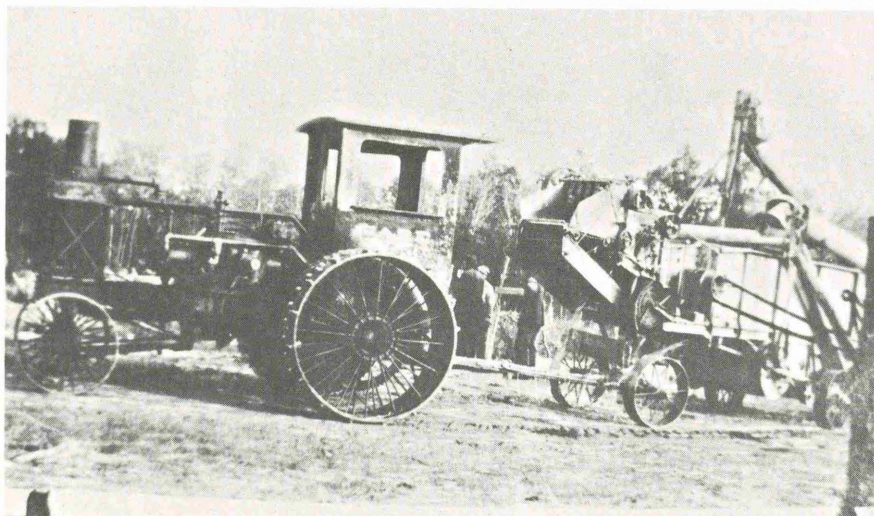

Prize team
at fair
Carman, Man.
owned by
A141-4
Gordon Lowry
of
Altamont, Man.



A115 SAMUEL LOWRY - b Apr 4, 1852, Huntley twp., d 1905 Huntley twp.,
 B(10)5 bu Lowry Cemetery, son of Hamilton Lowry & Mary
 Gordon, m Apr 20, 1886, Ellen Jane Rosamond, b 1860, d 1916, dau of
 Thomas Rosamond & Ellen Jane Moorhead. Wee Sam farmed on the 7th Con.
 Huntley twp.

Their family:

LOWRYS

A115-1 , B(10)51		
<u>Edith</u> Almira	b Dec 3 , 1887	m Herman Armstrong
A115-2 , B(10)52		
<u>Jean</u> Beatrice	b Feb 3 , 1890	m John Arthur Thompson
A115-3 , B(10)53		
<u>Mary</u> Agnes	b Feb 9 , 1892	m James Park
A115-4 , B(10)54		
<u>Annie</u> Lillian	b Mar 22, 1894	Not married
A115-5 , B(10)55		
<u>Edna</u> Florence	b July 1, 1896	Not married
A115-6 , B(10)56		
<u>Susan</u> Mildred	b Aug 29, 1900	Not married

A116 OSSIE LOWRY - b Aug 27, 1856, Huntley twp., d 1933 Manitou, Man.,
 B(10)6 bu Manitou Cemetery, dau of Hamilton Lowry & Mary
 Gordon, m B636 Savage Moorhead, b 1855 Huntley twp., d 1937 at
 Manitou, Man., bu as above, son of John Moorhead & Isabella Lowry. Savage
 farmed near Manitou. No family.

A121 MARGARET JANE LOWRY - b Feb 17, 1847 Fitzroy twp.,
 B611 d Mar 10, 1874 Nepean twp., bu Lowry Cemetery,
 Fitzroy twp., dau of Hamilton Lowry & Susanna Gordon, m 1870
 James Dalhousie (Doud) Fulford, b Apr 10, 1850, son of James Fulford &
 Janet Radmore. Doud Fulford and family lived in Nepean twp., then went
 west and settled near Mather, Man. Doud d Dec 3, 1929, Mather, Man., bu
 Mather Cemetery.

Their family:

FULFORDS

A121-1 , B611-1		
<u>Calvin</u> Radmore	b June 25, 1871	d Sept 27, 1892 - not married
A121-2 , B611-1		
Margaret Jane Janet Ann (Jenny)	b June 27, 1873	m (1) Hugh Caughlin (2) Robert Walker Gordon

A123 OSSIE LOWRY - b Mar 11, 1851 Fitzroy twp., d Mar 11, 1926 Mather,
 B613 Man., bu Mather Cemetery, dau of Hamilton Lowry &
 Susanna Gordon, m Apr 21, 1875, Fitzroy twp., to James Dalhousie
 (Doud) Fulford, her sister's widower. They lived in Nepean twp., until
 the spring of 1882 when they moved to what is now Darlingford, Man., bring-
 ing the first family and their own children with them. They homesteaded
 at Mather, Man.

Ossie Lowry cont'd

Their family:		<u>FULFORDS</u>	
A123-1 , B613-1			
<u>Albert</u> Lowry	b May 4 ,1877	m	Mary Ann McLeod (Minnie)
A123-2 , B613-2			
<u>William</u> George	b Feb 3 ,1879	m	<u>Pearl</u> Fannestelle Fiskel
A123-3 , B613-3			
<u>James</u> Hamilton	b Feb 1 ,1881	m	<u>Janet</u> Louisa Hopper
A123-4 , B613-4			
<u>Rosetta</u> Agnes	b Feb 14,1882	m	<u>Archie</u> Murland Hill
A123-5 , B613-5			
<u>John</u> Gordon	b May 15,1885	m	Veda Moore
A123-6 , B613-6			
Alfred (Doc)	b Dec 4 ,1887	m	<u>Christena</u> Elizabeth McLeod (sis of Minnie, Ab's wife)
A123-7 , B613-7			
Millie	b Feb 4 ,1889	m	A. Fred Hopper (bro of Janet, Jim's wife)

A122 SAVAGE LOWRY - b Feb 19,1849 Fitzroy twp., d Mar 24,1931,
B612 Darlingford, Man., bu Darlingford Cemetery, son of
Hamilton Lowry & Susanna Gordon, m Oct 21,1874 at Pakenham, Ont.,
by the Rev. James Stewart, A131 Margaret Ann Scott (1st cousin), b Aug 15,
1859, Huntley twp., dau of Wlater Scott & Martha Gordon, step- dau of
Michael Lowry, d Oct 19,1946, Darlingford, Man., bu as above. Savage
Lowry farmed in Fitzroy twp. and built a brick house on the farm L1 C8
now owned by A142-5 George Lowry (1975). Savage served with the militia
during the Fenian Raids at Prescott, Ont., in the 1860's. He loved horses
and often kept a stallion. He was an Orangeman for 65 yrs. He tinned the
sod for the Presbyterian Church in Darlingford, Man., he and the family
having settled there in 1900. Margaret had spent two winters with her
uncle John Gordon's family where she had attended school in Goulbourn.
Savage & Margaret celebrated their Golden Wedding Anniversary in 1924.
All the family were born in Ontario. Savage settled on section 17-3-7
at Darlingford.

Their family:		<u>LOWRYS</u>	
A122-1 , A131-1 , B612-1			
<u>Jessie</u> Agnes	b Jan 11,1878		Not married
A122-2 , A131-2 , B612-2			
<u>Samuel</u> George	b Aug 14,1879	m	Isabel Fairweather Anderson
A122-3 , A131-3 , B612-3			
<u>Hamilton</u> Alexander	b Sept 1,1881	m	Alda <u>Lila</u> Storey
A122-4 , A131-4 , B612-4			
<u>John</u> Gordon	b Mar 9 ,1883	m	<u>Mary</u> Elizabeth Nairne
A122-5 , A131-5 , B612-5			
Margaret Jane <u>Elsie</u>	b July 27,1884	m	B63(10) Wm D Moorhead
A122-6 , A131-6 , B612-6			
Martha Elizabeth (Martie)	b Mar 6 ,1888	m	John Sprung
A122-7 , A131-7 , B612-7			
David McLaren <u>Stewart</u>	b May 11,1898	m	Veda Hunt



Family
of
A122 Savage Lowry
Back Sam, Hammie,
Jessie & Elsie
Seated Savage,
Margaret, Stewart,
John & Martie
Picture ca 1900



Lila (Storey) Lowry
& her husband
A122-3 Hammie
Lowry
Picture 1968



Veda(Hunt) Lowry
& her husband
A122-7 Stewart
Lowry

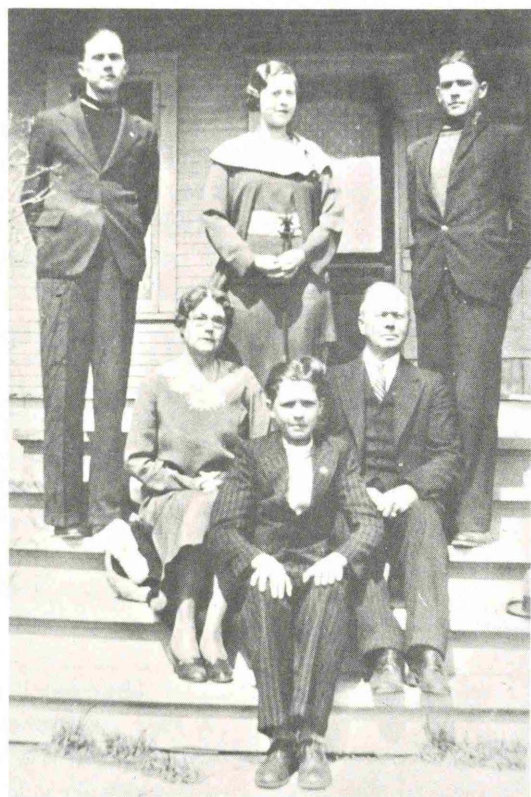

Family of A122-4 John G. Lowry
Back Allan, Jessie & Gordon
Seated Mary, Garnet & John



A122-6 Martie (Lowry) Sprung



A142 David Lowry & his wife
Margaret (Allan) Lowry, Earl &
Beatrice



A115-2 Jean Lowry
later Mrs John A. Thompson
of Moose Jaw, Sask.

A131 MARGARET ANN SCOTT - See A122 - Savage Lowry

A132 HIRAM SCOTT - b Apr 30, 1862 in Huntley twp., d July 21, 1929 at Altamont, Man., bu Altamont Cemetery, son of Walter Scott & Martha Gordon, m May 5, 1886, B644 Jane Lowry (step sister), b Jan 20, 1864, Huntley twp., d Dec. 1, 1923 at Altamont, Man., bu as above, dau of Michael Henry Lowry & Jane Moorhead. Hiram Scott farmed in Huntley twp., moving to Manitoba ca 1890 and settling near Altamont.

Their family:

SCOTTS

A132-1 , B644-1	Calvin Alfred	b July 16, 1887	Huntley twp.	Not married
A132-2 , B644-2	Henry Allan	b Feb 11, 1889	Huntley twp.	d Mar 4, 1890 Huntley twp.
A132-3 , B644-3	Tolbert <u>Walter</u>	b Jan 21, 1892	m	<u>Florence</u> Lillian Simpson
A132-4 , B644-4	Roland <u>Gordon</u>	b Mar 14, 1895	m	Nellie Mae Gordon) Sis) &
A132-5 , B644-5	Lillian <u>Mae</u>	b Dec 18, 1898	m	Thomas <u>Edward</u> Gordon) Bro
A132-6 , B644-6	<u>Charlie</u> Roy	b Mar 5, 1902	m	Lila Mary Faulkner
A132-7 , B644-7	Violet Victoria	b Oct 7, 1903	m	Franklin Gordon Cooper
A132-8 , B644-8	Wellington <u>Lowry</u>	b Nov 21, 1906	m	<u>Candace</u> Mary Simpson (1st Cousin of Florence, Walter's wife)

A133 ELIZA JANE SCOTT - b 1865 in Huntley twp., Ont., d Nov 4, 1943, Crystal City, Man., bu Crystal City Cemetery, dau of Walter Scott & Martha Gordon, m 1886, William Andrew Montgomery, b 1863 in Huntley twp., d 1921 at Crystal City, Man., bu as above, son of John Montgomery & Jane Irvine. The Montgomerys were married from Lowry Church, Fitzroy twp. and the two eldest children were baptised there. The family moved to Manitoba ca 1900, farmed around Morden dist. until they moved to the Robbins dist. in 1917. They retired to Crystal City in 1920.

Their family:

MONTGOMERYS

A133-1 Mary <u>Agnes</u>	b June 9, 1887	m	Edmond Croskery
A133-2 Lily Evaline	b Feb 9, 1889		Not married
A133-3 Martha (Mattie)	b	m	David Coulthart (Deed)
A133-4 John E	b 1894	m	Violet Morrish
A133-5 Caroline	b 1895	m	Norman Bissett
A133-6 Margaret	b 1897)	The two sisters died the same
A133-7 Irene	b 1899)	day in 1919 with flu
A133-8 <u>Thomas</u> Hugh	b 1900		Not married
A133-9 William	b	m	Marion Munro
A133-(10) Lowry	b	m	Mary Cameron
A133-(11) Jessie	b	m	Walter Horrester

A141 WILLIAM GORDON LOWRY - b May 16, 1863, Huntley twp., d Dec 7, 1943
 B(10)7 at Roseile, Man., bu Roseile Cemetery, s
 son of Hamilton Lowry & Margaret Gordon, m Apr 9, 1890 at Carleton
 Place, Ont., Mary Florence Hawley, dau of Andrew Hawley & Mary Ann McGillv-
 ray, witnesses S.G.Lowry, Ramsay and C.Hawley, Carleton Place. Willie &
 Mary farmed in Fitzroy twp. until they moved west in 1907. One story states
 that when Willie Lowry and family arrived in Manitou at Ossie & Seddie
 Moorhead's on May 5, 1907 there was 5 feet of snow everywhere. Willie settled
 at Roseile. They were accompanied by Grandmother Lowry and she and Luella
 missed the train just by a moment in Winnipeg. Grandma said to the man at
 the gate "Can't you stop the train." He answered "Madam, they wouldn't
 stop for the Lord Himself." Included in Willie's settler's equipment
 was half a car of hurses. He bought first the E $\frac{1}{2}$ Section 5-6-7 and later
 W $\frac{1}{2}$ as well. He sold to the Hutterites and retired to Roseile.

Their family:

LOWRYS

A141-1 ; B(10)71			
<u>Andrew Hamilton</u>	b Mar 26, 1891	m	Florence Campbell
A141-2 , B(10)72			A113-3 , B(10)33
<u>Margaret Luella</u>	b Sept 30, 1892	m	Hamilton Lowry
A141-3 , B(10)73			B642-5
<u>Mary Agnes Viola</u>	b Feb 5 , 1895	m	William George Coleman
A141-4 , B(10)74			
<u>William Gordon</u>	b Jan 14, 1897	m	Catherine Fraser
A141-5 , B(10)75			
<u>Isabel Ethel</u>	b Sept 29, 1900	m	Clarence Bell
A141-6 , B(10)76			
<u>Norman McGillvray</u>	b Mar 8, 1902		Not married

A142 DAVID MOORHEAD LOWRY - b Aug 12, 1865, Huntley twp., d May 6,
 B(10)8 1948, Fitzroy twp., bu Lowry Cemetery,
 son of Hamilton Lowry & Margaret Gordon (born after his father's
 death), m 1894, Margaret Ann Allen, b Mar 12, 1873 Coulbourn twp., died
 1964, Fitzroy twp., bu as above, dau of John Allen & Isabella Pratt.
 Dave Lowry farmed first in Huntley twp. In 1914 he bought L1 C8 Fitzroy
 twp. The brick house here was built by his cousin Savage Lowry in 1885,
 who later sold out and went west in 1900 and settled in Darlingford, Man.

Their family:

LOWRYS

A142-1 , B(10)81			
<u>John David Earl</u>	b Feb 5, 1896		Not married
A142-2 , B(10)82			
<u>Beatrice May</u>	b May 2, 1898	m	Lorne W. Steen
A142-3 , B(10)83			
<u>Edmund Herschell</u>	b June 29, 1901		d July 30, 1901
A142-4 , B(10)84			
<u>Eva Margaret Isabella</u>	b July 4 , 1903	m	<u>Alexander Mackey</u>
A142-5 , B(10)85			
<u>George Hodgins Groves</u>	b Feb 1 , 1907	m	Elsie Johnston
A142-6 , B(10)86			
<u>Jean Gwendoline</u>	b Sept 14, 1909	m	R.A.(Gus) Bradley

- A151 SAMUEL G LOWRY - see A173 Rebecca Agnes Gordon
- A152 MARY JANE GABIE - b June 9, 1867, Huntley twp., d Aug 29, 1907,
Almonte, Ont., dau of B91 James Gabie (b Ireland)
& Nancy Gordon Lowry. Jane died from the affects of measles.
- A153 MARGARET ELIZABETH GABIE - b Feb 28, 1869, Huntley twp.
d June 6, 1956, Almonte, Ont. bu Auld
Kirk Cemetery, Almonte. Margaret was born with an eye condition that left
her blind and was never able to attend school but could do housework and
ran the treadle sewing machine for her sister Susie. Moved to Ramsay twp.
with their half bro, Sam Lowry and later lived in Almonte, Ont.
- A154 SUSANNAH AGNES GABIE - b Feb 27, 1871, Huntley twp., d 1957 at *Kingston,*
~~Birth~~, Ont., bu Auld Kirk Cemetery, Almonte.
Susie lived with Margaret and helped her all her life. She was a dressmaker
in Almonte for many years.
- A171 ROBERT WALKER GORDON - b Dec 9, 1862, L13 C4 Goulbourn twp.,
d Dec 19, 1949 at Ottawa, Ont., bu Munster
Cemetery, son of John Gordon & Margaret Walker, m (1) Oct 24, 1894, A711
Jessie Melvin, b June 30, 1872 near Osgoode, Ont., dau of James Serson Melvin
& Jane Gordon. Jessie d Sept 2, 1904 at Mather, Man., and is bu at Mather
Cemetery. Bob farmed in the Richmond area until he went west ca 1890 and
bought S $\frac{1}{2}$ section 17-1-13 south of Mather. The lumber and beams etc for B
Bob's house were cut on the home farm at Richmond and shipped west. His
bros, Bill & Calvin helped build the house in the early 1900's. Bob served
his community as trustee and acted as manager for the school board and also
was active in the church. After Jessie's death his sister-in-law, A712 Mary
Doxtator (widow) and her small son, Charles, came to keep house for him.
Mary stayed until her death in 1930. In 1932 Bob married A121-2 Jennie
Fulford Caughlin (widow), b June 27, 1873, Huntley twp., Ont., d Dec 24,
1943 at Mather, Man. In Mar. 1948 Bill brought Bob east where he entered
a nursing home. No family but his nephew Charles whom he helped raise.
- A172 WILLIAM JOHN GORDON - b Sept 16, 1864, L13 C4 Goulbourn twp.,
d Feb 17, 1949, Vancouver, B.C., bu Woodlawn
Cemetery, Saskatoon, Sask., son of John Gordon & Margaret Walker,
m Apr 3, 1895, May Lillian Hurssell, b Apr 7, 1868, dau of Mr. & Mrs. Joseph
Hurssell, d Nov 9, 1943 at Saskatoon, Sask., bu as above. Bill learned
carriage making with James Stewart, Richmond, Ont. Sometime in the 1880's
he went to Manitoba; his activities include 6 yrs with the Winnipeg Police
Force (include 1899 & 1900), at the time of marriage he was a partner in
Gordon & Reiman, carriage makers, Winnipeg, owning a farm & building a house
on it at Mather, Man. In 1906 Bill & May moved to Calgary, Alta, but May
found the altitude too high so in 1908 they settled in Saskatoon, Sask.
Here Bill was a contractor, served 25 yrs on the school board and both
were active in many community groups until their retirement.

William John Gordon cont'd

Their family:

	<u>GORDON</u>	
A172-1 Geraldine	b Feb 16, 1906	m (1) <u>Leonard P Goudie</u> at Clagary, Alta (2) Frederick G. Cross

A173 REBECCA AGNES GORDON - b Sept 26, 1866, L13 C4 Goulbourn twp.,
d Sept 4, 1940, L 9 C9 Ramsay twp., only
dau of John Gordon & Margaret Walker, m Dec 25, 1894, at her father's home,
by the Rev. Robert Whillians of Merivale to A151, B651 Samuel G. Lowry
(1st cousin), witnesses Charlotte Scott and D.L. Gordon. Sam Lowry, b Mar
19, 1858, Huntley twp., d Feb 27, 1946, Ramsay twp., son of George Lowry &
Nancy Gordon, both are bu Auld Kirk Cemetery. Sam's father died when he
was 6 months old. His mother remarried when he was 8 yrs - his step-father
died when he was 16yrs and he took over the support of his mother and four
young sisters. In 1885 he moved to Ramsay twp. and lived on a rented farm
on C8 for a year. In 1886 he bought the W $\frac{1}{2}$ L5 C9 (100 acres) Ramsay twp.
from Smith Moorecraft for \$3,800 (Almonte Gazette - 50 yrs ago - 1936).
Sam Lowry and his cousin David Gordon built the house on the property. This
farm was later the home of his son Hollie Lowry, followed by his grandson
Donald Lowry.

Their family:

	<u>LOWRYS</u>	
A173-1, A151-1, B651-1		
William John <u>Gordon</u>	b Dec 24, 1895	Not married
A173-2, A151-2, B651-2		
Margaret <u>Agnes</u>	b Oct 16, 1898	m Rev. Edwin <u>Ernest</u> Preston
A173-3, A151-3, B651-3		
David <u>Hollie</u>	b Oct 6, 1900	m Catherine <u>Edna</u> Gardiner
A173-4, A151-4, B651-4		
Samuel <u>George</u>	b July 29, 1902	m <u>Gertrude</u> Lillian Gilmour

A174 DAVID LOWRY GORDON - b July 6, 1869, L13 C4 Goulbourn twp.,
d July 9, 1959 at Sarnia, Ont., son of John
Gordon & Margaret Walker, m Jan 2, 1901, at Picton, Ont., Anna Augusta
Porter, b Nov 19, 1868 at Port Colborne, Ont., d Oct 30, 1951 at Peterboro,
Ont., dau of the Rev. James Gould Porter and Mrs. Porter. David Gordon
attended Carleton Place High School and was the 1st graduate of Richmond
Model School in 1888. This gave him a teaching certificate for 3yrs and he
taught before attending Queen's Univ., BA '97, then pursued his theological
studies, first at Queen's then Manitoba Univ. BD '99. While at Queen's he
played on the first intercollegiate championship rugby team and played on
the team that defeated Yale Univ. with Capt. Curtis. He was ordained in
the Presbyterian Church at Fernie, B.C. in 1900 and was there until 1904.
Succeeding charges were Forrester's Falls, Ont. (1904); Russell, Ont. (1909);
Cobalt, Ont. (1914); Agincourt, Ont. (1918). He was appointed Port Chaplain
for the United Church of Canada at Halifax and Quebec in 1929, then served
in Montreal until 1936 when he accepted a call to Sandwich Church, Windsor,
Ont. He retired in 1945, but served as Assistant Minister at Chalmers Church,
Guelph, Ont. Afterwards he and Mrs. Gordon retired to Peterboro. Anna's
interests were her home, the church and her needle work. After her death



A172 William John Gordon



his wife May (Hurssell) Gordon



A174 Rev. David Lowry Gordon



his wife Anna (Porter) Gordon

A175 Samuel B.
Gordon
& his wife
Elizabeth
(MacDougall)
Gordon
1949

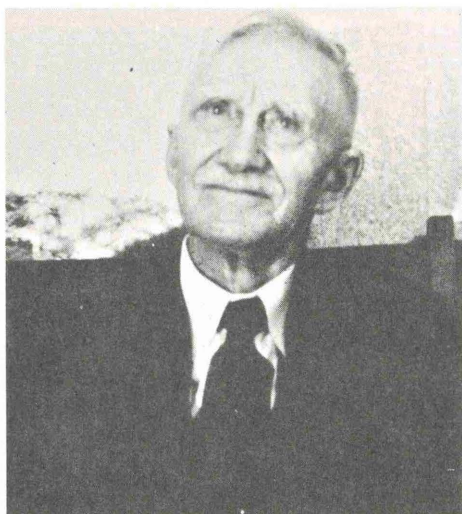

A121-2 Jennie (Fulford)
Caughtlin Gordon
2nd wife of
A171 Robert Walker Gordon
Richmond, Ont. 1942

Above L to R
Edith (Campbell) Gordon
niece
A175-3 Betty Gordon
A176 Calvin Andrew Gordon
ca 1959
Gibbon, Neb.

Right A151
Samuel G. Lowry
& his wife
A173 Rebecca (Gordon)
Lowry



David Lowry Gordon cont'd

David made his home with his son, the Rev. Bruce Gordon and moved to Sarnia with him. Both are bu in Agincourt Cemetery.

Their family:

GORDONS

A174-1 Stuart Douglas b Feb 9,1902 m Erie Beresford Brent
 A174-2 Kenneth Benson b May 8,1903 m Gladys Loraine Barlow
 A174-3 Donald Bruce b Jan 16,1905 m Sarah Albertha (Sallie) Hosie

A175 SAMUEL BENJAMIN GORDON - b Mar 13,1870, L13 C4 Goulbourn twp.,
 d Sept 21,1958 at Ottawa, Ont., bu
 Munster Cemetery, son of John Gordon & Margaret Walker, m Aug 12,1903 at
 Richmond, Ont., by the Rev. Charles saddington, Elizabeth Jane MacDougall,
 b Oct 10,1874, dau of Duncan MacDougall (blacksmith) & Harriet Hill of
 Richmond, Ont. After attending High School in Carleton Place, Ont., Sam
 returned to the farm and lived there until he retired to Ottawa, Dec.1947.
 In co-operation with his son, Lewis, they built up a herd of Jerseys. He
 also sold Automobile and Fire Insurance. Sam was Secretary of Goodwood
 Masonic Lodge AF & AM, Richmond for 25 yrs and Sec-Treas of Beechwood
 Cheese Factory for more than 25 yrs. He was an elder in the Presbyterian
 Church Richmond and representative elder for 27 yrs. Elizabeth was a grad
 of Richmond Model School and Ottawa Normal School. She taught before her
 marriage in the Ridge School, Hawthorne and in Richmond, Ont.

Their family:

GORDONS

A175-1
Marjorie MacDougall b Nov 10,1905 Not married
 A175-2 Thomas Lewis b Apr 5,1908 m Marjorie Alice Jackson
 (nee Shaw)
 A175-3 Elizabeth May b July 27,1910 Not married
 (Betty)

A176 CALVIN ANDREW GORDON - b Mar 17,1874, L13 C4 Goulbourn twp.,
 d Jan 5,1974, Gibbon, Neb., son of John
 Gordon & Margaret Walker, m Feb 4,1915 at North Emsley, Ont., Edith
 Campbell, b Sept 16,1888, dau of Ralph Smith Campbell & Mary Ann Orr, of
 North Emsley, Ont. Calvin spent some time in Mather, Man.(part time as
 a partner in a store in Mather), then went to Gibbon, Neb. where he had
 several Walker cousins. Edith Campbell was a teacher before marriage and
 taught in Calvin's old school. They met when he spent a winter in Canada
 at his old home and she lived at his Uncle's next door. Calvin worked in
 a hardware store for many years at Gibbon and for a time ran his own store.
 He was an experienced carpenter, electrician and plumber and left many
 houses improved by his handiwork. He was a Presbyterian and served on the
 Board of Trustees in Gibbon from the church was built in 1909 until 1923,
 Sec-Treas from 1915 - 1935, an elder from 1926-1953 and clerk of session
 from 1926-1952. He was a Mason, being Sec-Treas of Gibbon Lodge No 189
 for 29 yrs. He wore the Bronze Jordan Medal from Nov 1,1955(it is worn by
 the Bro who has belonged to the Lodge for the longest number of yrs).
 On Apr 26,1958 he was presented with a 50 yr button. In May 1956 the

Calvin Andrew Gordon cont'd
IOOF Lodge of Gibbon presented Calvin with the 50 yr. Jewel (he joined the lodge June 6, 1906 in Mather, Man.). Edith was for many years a successful saleswoman for Minnesota Woolens, Ltd. and covered a large territory in the Gibbon district.

Their family: GORDONS

A176-1	Ralph	b		d at birth
A176-2	John	b		d at birth
A176-3	Margaret Walker	b	Jan 3, 1918	m Vincent Wilcox
A176-4	Edith	b		d aged 3 months
A176-5	Rebecca Mabel	b	Aug 14, 1924	m Raymond W Hren

A181 ROBERT JOHN GORDON - b Dec 21, 1875, W $\frac{1}{2}$ L14 C4 Goulbourn twp.,
d Dec 12, 1967, Kelowna, B.C., son of William
Gordon & Sarah Jane Holmes, m Nov 23, 1912 in B.C., Mary Lillian Holmes,
b Oct 15, 1888 Huntley twp., d Nov 20, 1971 in Kelowna, B.C., dau of William
John Holmes & Eliza Carruthers. Bob Gordon left the farm and worked in
McElroy's store in Richmond, Ont., later moving to Carp, Ont. His uncle,
Wm John Holmes went to B.C. and Bob joined him there. In 1921 they opened
a grocery store "Holmes & Gordon" in Kelowna, B.C., this became "Gordon's
Master Market Ltd." In March 1951 the Gordon family opened the new
"Super-Valu" with the father and three sons in it. Lillian Holmes & Bob
Gordon are 1st cousins.

Their family: GORDONS

A181-1	Jean	b	Jan 5, 1914	m Stuart Drake
A181-2	<u>John</u> Laird	b	June 1, 1916	m Helen <u>Mary</u> Panton
A181-3	<u>William</u> Carleton	b	Jan 5, 1918	m Nancy McLaws
A181-4	Robert <u>Ernest</u> Douglas	b	Sept 19, 1923	Killed in action WWII
A181-5	<u>David</u> Wellington	b	Jan 1, 1932	m Inger-Lis Dam

A182 ELIZA MATILDA GORDON (TILLIE) - b Sept 26, 1877, W $\frac{1}{2}$ L14 C4 Goulbourn
twp., d Sept 14, 1959, Ottawa, Ont.,
bu St. Paul's Cemetery, Richmond, Ont., dau of William Gordon & Sarah Jane
Holmes, m Dec 30, 1903 by the Rev. S.A. Woods, to John Gamble, b Jan 16, 1872,
son of William Gamble & Sarah Boyce of Twin Elm, Nepean twp., Ont. John
farmed near Twin Elm for some yrs, then he became Clerk of Nepean twp.,
a position he held for 20 yrs before his death, on Mar 23, 1931. John is
bu in Merivale Cemetery.

Their family: GAMBLE

A182-1	Sarah Matilda	b	Sept 17, 1911	d an infant
A182-2	Edith Matilda <u>Isobel</u> Gordon	b	Mar 3, 1920	m <u>Oscar</u> Victor Gow



A181 Robert John Gordon



A186 Ernest Douglas Gordon

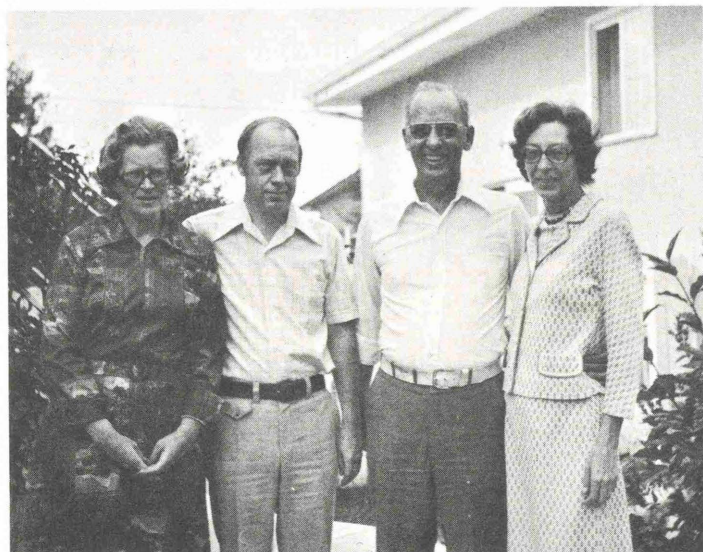

Inger-Lis (Dam) Gordon
her husband
A181-5 David Wellington Gordon
A181-3 William Carleton Gordon
his wife
Nancy (McLaws) Gordon
Calgary 1975



A182 Eliza Matilda
(Gordon) Gamble

Plate 24
TRANSPORTATION

Surrey with the Fringe
on Top
Owner A22(11)
Wellington Herron
son Cecil on horseback
Mrs. Herron, Lillian
and Lulu in the
surrey. Wellington
beside it.
Picture near Saskatoon,
Sask.



Honeymooner's Carriage
A483 Dr. H. H. Gordon
and his bride
Kars, Ont. 1913



Hearse on sleighs
Owner Howard Bradley
Manotick, Ont.
Used in the early
1920's
Later this same body
was used in a
motor chassis



A183 MARGARET JANE GORDON - b Jan 24, 1880, W $\frac{1}{2}$ L14 C4 Goulbourn twp.,
d July 22, 1964, Ottawa, Ont., bu St. Paul's
Cemetery, Richmond, Ont., dau of William Gordon & Sarah Jane Holmes.
Margaret ~~was~~ a teacher, ~~she~~ taught near home, southern Manitoba, Westboro
and Grant consolidated school, Nepean twp. For a time she gave up teaching
to take care of her mother, but after her death returned to teaching and
taught at Flinton, Ont., until she retired to Ottawa. She and her sis Susie
bought a house and lived together in Ottawa.

A184 WILLIAM WELLINGTON GORDON (WELLIE) - b Mar 2, 1882, W $\frac{1}{2}$ L14 C4
Goulbourn twp., d Jan 28,
1948, bu St. Paul's Cemetery, Richmond, Ont., son of William Gordon &
Sarah Jane Holmes. Wellie was born and lived all his life in the stone
house built by his grandfather in 1837. He was a bachelor farmer and
livestock dealer. On April 1, 1922 Roderick (Roddie) McLeod, a Scots boy,
came from Great Britain to work on the farm with Wellie. After ~~the~~parnets
death the two men lived alone until Roddie m Alma Riley, at which time he
moved to Ottawa and worked on the Central Experimental Farm until he retired.
In 1920 Wellie built one of the first banked barns in the area (the animals
are housed in the basement of the barn). Wellie was a buyer for Canada
Packers dealing in later years mainly in hogs and cattle. He suffered
from asthma for many years.

A185 SUSANNA (SUSIE) GORDON - b Oct 14, 1884, W $\frac{1}{2}$ L14 C4 Goulbourn twp.,
d Aug 30, 1971, bu Pinecrest Cemetery,
Ottawa, Ont., dau of William Gordon & Sarah Jane Holmes, m Aug 26, 1914, at
her home, Henry Edward Eadie, b 1875 near Manotick, Ont., d 1956, Ottawa,
Ont., son of George Eadie & Marquerite Butler (b Munster, Ont.). Henry &
Susie farmed on the River Rd., near Manotick. On May 3, 1919 twins were
born, the boy stillborn, the girl died a few hours later. Their birth
nearly cost their mother her life. They had no other children but their
home was open house to the nieces and nephews of both. On retirement they
moved to Ottawa.

A186 ERNEST DOUGLAS GORDON - b May 27, 1887, W $\frac{1}{2}$ L14 C4 Goulbourn twp.,
d Sept 30, 1948, Ottawa, Ont., son of
William Gordon & Sarah Jane Holmes. Ernie attended Richmond and Carleton
Place HS and taught school for three years. He had always been interested
in designing women's clothes so his friends persuaded him to take some
designs and sketches to Murphy-Gamble's Dept. Store, Ottawa. The store
recommended a course in New York City and in 1915 the Ottawa Directory
lists him as Ladies Tailor with Murphy-Gamble's. This soon expanded to
"Gordon's Salon" which continued until 1948 when ill health kept him from
work. In the Salon Ernie had a staff working under him but he was quite
able to do the complete making as well as the designing. His job included
yearly trips to New York and Paris except during the War Years. He designed
clothes not only for the elite in the social life of Ottawa, which included
the Vice-Regal ladies but also actresses from the U.S.A.

A211 - A21(14) SPEARMANS - No information is available

A221 ELIZA HERRON -- b Aug 26, 1846, L6 C6 Goulbourn twp., d Feb 13, 1927, L7 C4 Goulbourn twp., dau of Curry Herron & Caroline Saunders, m June 18, 1862, Thomas Lewis, b June 2, 1838, L4 C4 Goulbourn twp., d May 24, 1889, son of Thomas Lewis & Katherine Empey. Thomas farmed all his life and both are bu Munster Cemetery. A Lewis story - Robert Lewis, father of Thomas was married 3 times. 1st in 1824 to Elizabeth Wright (widow of James Edwards), she d Oct 1831 leaving 4 children. 2nd in 1832 m Annie Styles, she d 1834 leaving a baby. The oldest boy was ca 10 yrs old when he came home and told his father he had heard of a single lady near Burritt's Rapids, and if his father would go wife hunting, he would look after the little ones. Robert hitched up the oxen and left in the morning, returning the next evening with his new wife and her sister. This was Katherine Empey, mother of Thomas. Robert & Katherine were m 1835 and had 5 children.

Their family:

		<u>LEWIS</u>	
A221-1	Robert Wesley	b Apr 16, 1864	m Margaret McFarlane
A221-2	Caroline Emeline	b Aug 26, 1865	m Wm John McFarlane
A221-3	Cornelius	b Feb 25, 1867	d July 1, 1869 bu Franktown C.
A221-4	Catherine Jane	b Feb 25, 1869	m James Bell
A221-5	Joseph	b Mar 26, 1871	m Agnes Brown)
A221-6	Martha	b Mar 26, 1871	m Wm Renwick) Twins
A221-7	Theressa	b Mar 8, 1873	m John Sidney Pearson
A221-8	Thomas Henry	b Aug 14, 1875	m Elizabeth McLinton
A221-9	Annie Eliza	b Dec 9, 1877	
A221-(10)	William James	b Feb 20, 1881	m Lewella Garland
A221-(11)	Maria Ellen	b Aug 13, 1883	d Dec 28, 1884
A221-(12)	George Howard	b Oct 14, 1885	

A222 ANN (ANNIE) HERRON -- b June 12, 1848, L6C6 Goulbourn twp., d Jan 18, 1931 at Pembroke, Ont., bu Munster Cemetery, dau of Curry Herron & Caroline Saunders, m Nov 3, 1874, William Millions, b Dec 3, 1850, C7 Ramsay twp., d June 23, 1924, Pembroke, Ont., bu as above, son of John Millions (Yorkshire, Eng.) & Jane Bain (Bennie's Corners). At 18 yrs he was sent to learn the carpenter and joiner trade, serving 3 yrs with William West, Almonte, Ont., and 1 yr on C.P.R. construction work. Afterwards he did journey work for about 3 yrs. While on journey work he went to Curry Herron's to work on an addition being built to the house and met his future wife. He built his own frame house in Carleton Place where they lived about 10½ yrs. Wm Millions was much more than a carpenter. He built bridges for the C.P.R. and for a period had charge of all bridges from Carleton Place to North Bay. He reconstructed saw mills in Carleton Place, built saw mills at Georgian Bay, in Newfoundland, Gaspé, and worked on the canal at Farran's Point. Besides building saw mills he operated them as well. In 1905 he moved from Carleton Place to Pembroke where he built a saw mill for the Colonial Lumber Co. In 1906 he became Genereal Superintendent of the Colonial Mill where he remained until 1922. After retirement he continued on the Advisory Board.

Annie Herron cont'd

Their family:

MILLIONS

A222-1
Annie Edna Bertha May b Apr 22 ,1876 m Rev. James Robson Conn
A222-2
Alice Edith Alvira b Sept 30,1878 m S.E. Smyth
A222-3
Elsie Gordon b Jan 18 ,1885 d Apr 7,1901
A222-4
Benjamin Herron b June 14,1890 d June 15,1890

A223 MARTHA HERRON - b Mar 1,1850, L6 C6 Goulbourn twp., d Aug 17,1886,
bu Munster Cemetery, dau of Curry Herron & Caroline
Saunders, m Mar 4,1870 at the bride's home, by the Rev. Daniel Conley, to
Joseph Hawkins of Stafford twp., b L4 C8 Ramsay twp., son of William Hawkins
& Elizabeth Fennel. (gs of Rodger Hawkins, Wexford Co., Ire. & Elizabeth
Griffith). No family. After Martha's death Joseph was married twice,
(2) Emily (3) Minnie No family.

A224 CAROLINE HERRON - b July 4,1852, L6 C6 Goulbourn twp., d Mar 25,
1932, L4 C9 Ramsay twp., dau of Curry Herron &
Caroline Saunders, m Jan 7,1870 at Ashton, Ont., by the Rev. Charles Bown
to William Henry Hawkins, b 1843, d Jan 21,1911 L4 C9 Ramsay twp., son of
William Hawkins & Elizabeth Fennel. Both are bu St. James Anglican
Cemetery, C8 Ramsay twp. (William Hawkins-1st wife was Mary Anne Burgess,
she is bu Franktown Cemetery. His first family consisted of four daus.)
William Henry farmed on the C9 Ramsay twp. all his life.

Their family:

HAWKINS

A224-1
William Henry b Oct 11,1870 m Elizabeth Denison Rushworth
A224-2
Thomas Currie b Dec 21,1872 m Emma Laura Doucet
A224-3
Caroline Loella b Oct 11,1875 m Thomas Henry Morphy
A224-4
Martha Alexandria b Dec 26,1877 Not married)
A224-5) Twins
Elizabeth Victoria b Dec 26,1877 Not married)
A224-6)
Joseph Travers Lewis b Feb 9,1881 m Eunice Olivetta Hardy (
(widow nee Monroe)
A224-7
Henry Wellington b Feb 9,1884 m Flora McDonald McNaughton
A224-8
Albert Ernest b Feb 3,1886 m Elora Florence Woodgate
A224-9
Bertha May b May 14,1892 Not married

A225 SARAH JANE HERRON - b July 23, 1854, L6 C6 Goulbourn twp.,
 d May 10, 1938 at Carleton Place, Ont., dau
 of Curry Herron & Caroline Saunders, m Apr 7, 1880 at Munster Methodist
 Church by the Rev. W.R. Dyre, to Robert Neelin, b Aug 1, 1859, L9 C3 Goul-
 bourn twp., d June 29, 1929, Carleton Place, son of Gregg Neelin & Ellen
 Lewis. Bob farmed C3 Goulbourn twp. until 1915 when they moved to Carleton
 Place. Here he worked for the CPR and the town corpn. He was knocked
 down while at work when a truck and car collided and died that night.
 Both are bu Munster Cemetery.

Their family:

NEELINS

A225-1

Ellen Moneta Belle b June 12, 1882 Not married

A225-2

Erma Caroline Annabel b July 27, 1888 m Franklin Arthur Robertson

A225-3

Esther Edith Roberta b May 4, 1895 m Henry (Harry) Robertson

A227 MARGARET ALICE HERRON - b Mar 23, 1858, L6 C6 Goulbourn twp.,
 d July 10, 1930, Richmond, Ont., dau of
 Curry Herron & Caroline Saunders, m May 16, 1881 by the Rev. W.S. Jamieson,
 Michael Neelin, b Jan 24, 1858, L9 C3 Goulbourn twp., d Mar 1, 1923, Richmond,
 Ont., son of Gregg Neelin & Ellen Lewis. Mike farmed C3 Goulbourn twp.

Their family:

NEELINS

A227-1

Thomas Henry Edison b Jan 4, 1882 m McCreary

A227-2

Carrie Maud Gertiline b Mar 5, 1886 Not married

A227-3

Ruby Alice Irene b July 29, 1886 m Joseph Sleeth)

A227-4) Twins

Ethylbert Wellington b July 29, 1886 m Kathleen Elaine Lambert)

Eric

A229 WILLIAM JAMES HERRON - b Mar 18, 1861, L6 C6 Goulbourn twp.,
 d Nov 15, 1945 Ottawa, Ont., son of Curry
 Herron & Caroline Saunders, m (1) at Munster, Jan 20, 1886, Marcella Salter,
 b ca 1867, d Jan 26, 1887, m (2) at Dwyer Hill, Mar 21, 1888, Helen Mary
 McRorie (Nellie), b 1864, d Oct 31, 1929 at Delta, Alta, dau of James
 McRorie. Wm James farmed at Munster, Inkerman and Delta, Alta. He retired
 to the Ottawa area. All bu Munster Cemetery. No family

A22(10) SUSANNAH HERRON - b Feb 22, 1863, L6 C6 Goulbourn twp., dau of
 Curry Herron & Caroline Saunders, m July 16,
 1889, Joseph A. Wilson, son of Robert Wilson & Dorothy Alcock, Prospect,
 Ont. In 1904 Suzie & Joe lived at Grand Bend, Man. Later they moved to
 Saskatoon, Sask. It is believed they had five children, Harold, Eric, Lola,
 Mildred and another dau. Eric was with Imperial Oil and lived in
 Johannesburg, Toronto & California.

A22(11) CORNELIUS WELLINGTON HERRON - b June 19, 1865, L6C6 Goulbourn twp., son of Curry Herron & Caroline Saunders, m Sept 12, 1888, Susanna Watson, b ca 1866, dau of John Watson & Isabella Boyd of Ramsay twp. Wellington & Isabella went west and settled in Saskatoon, Sask.

A22(12) JOHN THOMAS HERRON - b June 23, 1867, L6 C6 Goulbourn twp., d Apr 21, 1901, Munster, Ont., bu Munster Cemetery, son of Curry Herron & Caroline Saunders, m Emma Jane Wilson, b 1870, d 1956 in Winnipeg, Man., dau of Robert Wilson & Dorothy Alcock of Prospect, Ont. Emma is a sister of Joe Wilson, who married Suzie Herron. Thomas & Emma farmed near Munster, Ont. When Tom's niece, Elsie Millions died, Apr 7, 1901, there was a heavy snowstorm and he helped shovel out the roads for the burial at Munster. Tom caught cold, developed pneumonia and died two weeks later. Emma held an auction sale and Edna & James Conn bought a bedroom suite, their dau Elsie returned this suite to Emma's dau Muriel about 1955.

Their family:

HERRON

A22(12)-1

Muriel

b

m Fred Birt

A22(14) BENJAMIN HARRISON HERRON - b Nov 23, 1871, L6 C6 Goulbourn twp., d Apr 10, 1966, Vancouver, B.C., son of Curry Herron & Caroline Saunders, m July 26, 1898 at Hazeldean, Ont., Harriet Amelia (Hattie) Bradley, b 1875, dau of Albert Bradley & Harriet Wood of Hazeldean. Ben & Hattie farmed on the land where he was born until he sold out in April 1904 and moved to Manitoba. They stayed a short time with Ben's sister and her husband (Suzie & Joe Wilson) on their farm at Grand Bend, Man. Ben bought property in Lauder and set up a restaurant and bake shop with a bakery behind the shop. Two years later he took over the operation of the Lake of the Woods Elevator at Lauder. He was active in community affairs, joined the Orange Lodge in 1905, was a keen curler, sec-treas of the baseball club and a school trustee. He led the choir in the Methodist Church and while in Hartney played the piano for the Masonic Lodge. In 1916 he was transferred to Hartney for the same company. In 1928 he left them to become the first buyer for the Boissevain Pool Elevators with whom he remained until he retired to Vancouver in 1939. In Boissevain he won the Provincial Award each year for the best kept elevator grounds in the province. In Vancouver the Herrons celebrated both their 50th and 60th wedding anniversaries. Hattie died 1963.

Their family:

HERRONS

A22(14)-1

Curry Albert Kenneth b May 14, 1900 m Josephine Dais

A22(14)-2

William Harrison (Rusty) b Oct 26, 1902 m Cathyrn Ulmer

A22(14)-3

Beatrice Harriet Amelia b Dec 25, 1911 m George Barnett

Benjamin Harrison Herron cont'd

A22(14)-4

Laura Patricia b Dec 25, 1911 m Russell E. (Doc) Nicoll

A231 THOMAS HERRON - b ca 1851 near Ashton, Ont., son of John Herron & Margaret Cram. In 1910 Thomas lived in Bristol, Que.

A232 JOHN HERRON - b Nov 15, 1853 near Ashton, Ont., d Aug 20, 1936, Pincher Creek, Alta., son of John Herron & Margaret Cram, m June 11, 1878, Ida Lake. John Herron joined the N.W.M.P. in 1874 and while he was not with the first march across the prairies he was one of the party that met Commissioner French returning from it to Dufferin. They returned with him. John Herron is mentioned at least twice in J.P. Turner's book, "The North West Mounted Police". In 1880 he was in Ottawa, a SgMjr with the Princess Louise Dragoon Guards, while here he won many trophies in athletics. In 1881 he joined Mjr John Stuart at Pincher Creek where they operated a ranch. He retired from the ranch in 1900. In 1904 he ran and won the Pincher Creek riding for the Federal House. He remained an MP until 1912 when he retired from politics. He became a meat inspector for Alta.

Their family:

HERRONS

A232-1 Georgina	b	m	-- -	Ambrose
A232-2 Katherine	b	m	----	Jamieson
A232-3 Edith	b	m		George Hunter

A233 CURRY HERRON - b ca 1855 near Ashton, Ont., son of John Herron & Margaret Cram. In 1910 he was living in Winnipeg, Man.

A234 PETER HERRON - b Jan 7, 1857 near Ashton, Ont., d Mar 17, 1912 at Pincher Creek, Alta, bu Presbyterian Cemetery, Pincher Creek, son of John Herron & Margaret Cram, m Katherine McNeil. Peter was a rancher at Pincher Creek, Alta. No further record.

A235 ANN ISABELLA HERRON - b ca 1858 dau of John Herron & Margaret Cram. No record

A236 MARTHA JANE HERRON - b ca 1860 near Ashton, Ont., dau of John Herron & Margaret Cram, m Oct 19, 1921 at Carleton Place, John S. Phillips, b ca 1862 at Bell's Corners, Ont., son of James Phillips & Jean McLeod. Witnesses: Alma B Sadler & Laura M Raeburn Gibson. No family.

A237 CATHERINE (KATE) HERRON - b ca 1862 near Ashton, Ont., dau of John Herron & Margaret Cram, m Aaron Brown. Aaron was a railroader and the family lived in Carleton Place, Ont. Three children were born in Carleton Place but in 1910 when John Herron died the family were living in Kisbey, Sask.

Their family: BROOMS

See page 94

A238 MARGARET HERRON - b July 28, 1870 near Ashton, Ont., d Oct 27, 1951, Carleton Place, Ont., dau of John Herron & Margaret Cram, m May 27, 1896, James Johnston Sadler, b Apr 24, 1873, d June 25, 1942, son of Thomas Sadler & Margaret McKibbon. Johnston was a railroader and lived on a farm C8 Ramsay twp. Both are bur in Pinegrove Cemetery, C10 Beckwith twp.

Their family: SADLER

A238-1

Alma Beatrice b Sept 28, 1897 m Walter Ross McIlquaham

A239 DUNCAN HERRON - b near Ashton, Ont., son of John Herron & Margaret Cram. In 1910 he was living at Bristol, Que.

A251 ANNIE SCOTT - b 1848, d 1927 at Richmond, Ont., dau of James Scott & Jane Herron, m John Green, b 1848, d Sept 28, 1929 at Richmond, Ont., son of Philip R. Green & Margaret Mackey. Both are bur in the Presbyterian Cemetery, Richmond, Ont. The Greens had no family but when Annie's sister, Susanna McCrea died leaving a baby girl, Annie Gertrude McCrea, the Greens took her and raised her as their own. She was not adopted.

A252 MARTHA SCOTT - b ca 1852, Richmond, Ont., dau of James Scott & Jane Herron, m Jan 5, 1871, William Serson, b ca 1846, son of Mathew & Jane Serson. Witnesses: John Serson & Annie Scott. No further record.

A253 ELIZA JANE SCOTT - b ca 1854, Richmond, Ont. Census record only. dau of James Scott & Jane Herron.

A254 SUSANNA SCOTT - b ca 1855, d Mar 8, 1893 at Richmond, Ont., bur Presbyterian Cemetery, Richmond, dau of James Scott & Jane Herron, m James McCrea, b ca 1854, Goulbourn twp., son of Donald (b Scot.) & Isabella McCrae (b Ont.). The obituary gives five children, Ernest of McLeod, Alta., James of Ottawa, Mrs. A. Kerr, Ottawa, Amy & Jean at home in Ottawa, one gdau Lorna Kerr. No mention of the dau mentioned above, Annie Gertrude McCrea.

A255 - A258 No record except their names in the 1871 census

A291 ELIZA ANN HERRON - b ca 1866, L5 C6 Goulbourn twp., d June 2, 1944
at Ottawa, Ont., bu St. James Cemetery, C8
Ramsay twp., dau of Andrew Herron & Mary Ann Davis, m May 8, 1889 at
Carleton Place, Ont., Edward Fanning, b ca 1865, son of Daniel Fanning
(hotel keeper at Ashton, Ont.) & his wife Jane. Witnesses at the marriage,
David L. Kyle & Sarah Herron. Edward was a railroad engineer with the
CPR for 44 yrs and they lived in Carleton Place until 1922 when they were
transferred to Ottawa. He retired ca 1926 and died Oct 9, 1930 at Ottawa,
bu as above. In Edward's obituary 4 sons were living at home, 554 Bronson
Ave., Ottawa.

Their family: FANNINGS

The Fanning children were all born and baptised in Carleton Place.

See page 95 for details.

A293 SARAH HERRON - b Nov 24, 1870, L5 C6 Goulbourn twp.,
d June 23, 1921 at her sister's, Mrs. Edward Fanning,
in Carleton Place, Ont., of anemia, bu St. James Cemetery, C8 Ramsay twp.,
dau of Andrew Herron & Mary Ann Davis, m 1891, Lyman Hawley of Carleton
Place. Lyman was a railroader with the CPR and they lived at Carleton Place,
Prescott, Eganville, and Ottawa in Ontario. About 1911 they moved to
Montreal, Que., where the family were living in 1921.

Their family: HAWLEYS

When Sarah died in 1921 the obituary stated she had had 6 children,
three of whom were living at that time. These were as follows:
Andrew T., Russell and Mrs. W. J. Thistlewaite, all of Montreal, Que.

See page 95 for details.

A294 NICHOLAS CALVIN ~~HERRON~~ ^{HERRON} - b May 10, 1874, L5 C6 Goulbourn twp.,
son of Andrew Herron & Mary Ann Davis,
m Catherine Graham Ferguson. Calvin & Catherine lived in Carleton Place,
Ont.

Their family: HERRONS

A294-1

Eliza Jane. b Mar 15, 1898

Calvin Herron cont'd

A294-2

Andrew b Nov 27,1901 m Edith Jane Lee

A294-3

John Edward Calvin b Aug 29,1903 d Oct 10,1903

A294-4

James Ferguson b May 2 ,1905 m Janet Isabella North

A295 MARY MAY AUGUSTA VICTORIA HERRON - b May 1,1878, L5 C6 Goulbourn twp., dau of Andrew Herron &

Mary Ann Davis, m Lorenzo Ross Revine. In 1921 the Revines were living in Ottawa. In 1930 they lived at 179 Arthur St. and there were three sons living at home - Clifford, George H and Louis.

A296 THOMAS ANDREW HACKETT HERRON - b Dec 25,1880, L5 C6 Goulbourn twp., son of Andrew Herron & Mary Ann

Davis. No information except Thomas was alive in 1921 when his sister, Sarah Hawley died.

A411 ELIZABETH JANE GORDON - b July 16,1860, L12 C3 Goulbourn twp., d 1938, Prince Albert, Sask., bu R.C.

Cemetery 38th St., Prince Albert, dau of William Gordon & Sarah Davis, m Feb 21,1887 at St. Patrick's Church, Ottawa by Father Whelan, Edward John Doyle, b Feb 15,1851 at Newmarket, Ont., d 1921 at Star City, Sask., bu in the R.C. Cemetery there. Eliza was engaged to another man when she met Ned and fell in love. Her father, an Orangeman, was opposed but Eliza left home to be married. When the honeymooners were leaving by train for Niagara Falls, Eliza's bro Ed aged 6 yrs was hidden under the seat. He was found and removed in tears. Later William was reconciled with Eliza and became good friends with Ned. Ned always kept a good horse and gig, which William used to visit his relatives in Richmond, Smith Falls and Carleton Place. He liked to take some of his grandchildren with him and Margaret and Sarah have fond memories of these visits of their childhood. Ned Doyle was one of 22 children, his father having been married three times. When his father and second wife were at sea coming to Canada - accompanied by his wife's girl friend - his wife died leaving 12 children - the priest suggested he ask the girl friend to marry him - he did and she accepted. They landed in Canada about 1850. Ned held various jobs - he was a timber cruiser for J.R. Booth and at one time had his own mill at Madawaska, Ont. About 1905 the DoYLES went West and homesteaded at Brooksie, 12 miles north of Star City, Sask. William Gordon homesteaded there too.

Their family:

DOYLES

A411-1

Mary Elizabeth (Mamie) b July 10,1888 m A.O. Charpentier

A411-2

Sarah Ellen b Dec 12 ,1889 m Alexander Frederick Agnew

A411-3

Edward John b Mar 6 ,1892 m Ethel Mary Tracey



A412 S. Nicholas Gordon



A413 W. Stanley Gordon
St. Paul, Minn.



A414 G. Bloomer Gordon



A415 T. Benjamin Gordon

A411 Eliza Jane
(Gordon) Doyle
her husband
Edward John Doyle



Funeral
of
A414 Bloomer Gordon
aged 24
June 28, 1894
from
434 Gloucester St.
Ottawa, Ontario



Left
A416 Ed Gordon



Right
Mary (Delaney)
Gordon
wife of
A412 Nicholas
Gordon



A421 LUELLA GRACE GORDON -- b Nov 13, 1870, L13 C5 Goulbourn twp., Ont.,
 d Mar 8, 1955 of cancer, bu LaMoure, N.D.,
 dau of Ben Gordon & Ruth Jemison. The family moved to western Ontario in
 1874, then to Mapleton, N.D. and settled in LaMoure, N.D. in 1884. Luella
 graduated from LHS and became a teacher. The winter of 1889-1890 she
 taught her first school in her home, her pupils being her four younger
 brothers and sisters. She taught rural school at Dickey and Glover, N.D.,
 part of the time riding side-saddle to these schools. Luella m Nov 24, 1897,
 Fred W. Brown, b Mar 27, 1863 at Ocean Grove, N.J., d July 24, 1924 at
 Monango, N.D. of acute appendicitis, bu LaMoure, N.D., son of John West
 Brown & Catherine Brady (from Dublin, Ire.). Fred Brown came to the terr-
 itory, March 1882, as Fred W. Campbell. He filed on NE $\frac{1}{4}$ Sec 20, Valley twp.
 Dickey Co in 1884, later he traded with his foster father for NE $\frac{1}{4}$ Sec 22,
 receiving the deed in 1889. The first years they lived in shacks and drove
 oxen. Fred had his name changed from Campbell to Brown June 15, 1892 after
 he learned of his true relatives. He had not been legally adopted. On Dec
 28, 1892 he married Eva Lorena Fait. He was granted an uncontested divorce
 on Apr 13, 1895, charging abandonment. Fred was the engineer on the first
 threshing-rig in the area and owned the first car in the twp, a model T
 Ford bought in 1911. An unconfirmed story in the family is that Ashur
 Brown, who started the transportation sytem in New York City, is Fred's
 grandfather.

Their family:

BROWNS

A421-1 Gordon Dwight b May 21, 1900 m (1) Dorothy Kuehn
 (2) Grace Rabe
 A421-2 Fred Lowell) b Dec 26, 1902 m Dorothea Rowland
 A421-3) Twins
Leila Marion) b Dec 26, 1902 Not married

A422 HOMER ORLANDO GORDON - b Nov 3, 1872, Kemptville, Ont.,
 d Apr 18, 1939, bu LaMoure, N.D., son of
 Ben Gordon & Ruth Jemison, m Nov 25, 1897, May Hagar, b July 3, 1875, d Apr
 29, 1954, dau of David A Hagar & Marietta Mayhew. Homer took over the
 management of the family farm at his father's death when he was in his 17th
 yr. At the same time he continued school, graduating from LHS. As well
 as farming he worked for the Chronicle newspaper and as time passed became
 a Director of Lakeview Telephone Co., a Badger twp. Director, school bd.
 Director for 25 yrs, Director of the Berlin Farms Equity Elevator, active
 in the Republican party, the Methodist Church and County Commissioner for
 two yrs.

Their family:

GORDONS

A422-1 Paul b Aug 29, 1898 m Jennie Mart
 A422-2 Dorothy b Dec 5, 1899 m Merle Fleener
 A422-3 Foster b July 22, 1903 m Meryle Edwards
 A422-4 Delmer David b Apr 9, 1905 m Martha Klein
 A422-5 Gladys b June 24, 1906 m Arthur Arndt

Homer Orlando Gordon cont'd

A422-6 Maurice Homer b Dec 29, 1907 m Lenore Conitz
 A422-7 Marjorie Ruth b Mar 7, 1912 m Arthur Walford Joelson

A423 ETHEL MAUDE GORDON - b Sept 19, 1874 near Aylmer, Ont.
 d Dec 31, 1966 at Chehalis, Wash., dau of
 Ben Gordon & Ruth Jemison, m 1894, Clarence Levi Wood, son of Olin D
 Wood & Ella Barnes. Clarence b July 26, 1871, d Mar 22, 1954. He was a
 watchmaker and jeweller who later turned farmer.

Their family:

WOOD
 A423-1 Ernest b Jan 5, 1895 m Gertrude Lucas
 A423-2 Beryl b Nov 21, 1899 m LeVeda Berry

A424 ETHAN OSCAR GORDON - b Dec 6, 1877 near Aylmer, Ont.,
 d Mar 25, 1944 at Yakima, Wash., son of
 Ben Gordon & Ruth Jemison, m Sept 27, 1902, Maude Lillian Vennum, b Feb 6,
 1882, d Feb 3, 1914, dau of William Ayers Vennum & Jane Green. Ethan was
 a barber and lived at Kulm, N.D. until after Maude's death when he moved to
 Washington State. He is bu Portland, Ore.

Their family:

GORDONS
 A424-1 Ethel Della b May 21, 1904 m William J Link
 A424-2 James William b Mar 10, 1906 m (1) Fannie Fretz Davis
 (2) Adele Lyndall Zurcher
 A424-3 Mabel Ruth b Apr 3, 1908 m Paul Farrar
 A424-4 Ida Mae b June 19, 1911 m Frank Applington Barth
 A424-5 Howard Charles b Jan 27, 1914 Adopted by Seville Mae Gordon
 Freiss because of the death of
 his mother when he was a week old. See listing under Freiss.

A425 ARDON DWIGHT GORDON - b July 4, 1880 near Aylmer, Ont.
 d Aug 22, 1956 at LaCrosse, Wis., son of
 Ben Gordon & Ruth Jemison, m Oct 10, 1906, Myra A Perkins (Dott), b Oct 30,
 1883, dau of Harmon Abraham Perkins & Celia Annette Marston.

Their family:

GORDONS
 A425-1 Marston Perkins b July 9, 1907 m (1) Esther A Grosz
 (2) Audrey Shearer
 (3) Bernice Saylor
 A425-2 Ruth Emily b June 4, 1911 m Henry Dale

A426 SEVILLA MAE GORDON - b July 8, 1885 LaMoure, N.D.
 d Oct 9, 1960, dau of Ben Gordon & Ruth
 Jemison, m May 26, 1909, Otto Charles Freiss, b Sept 14, 1882, d Jan 16, 1956.

Sevilla Mae Gordon cont'd

Their family:

FREISS

A424-5, A4261

Howard Gordon b Jan 27, 1914 m Anne Skinner

A426-2

Ruth Muriel b May 26, 1916 m Rueben Henry Denning

Howard Gordon Freiss is the son of Ethan Gordon & Maude Vennum. He was adopted by his aunt & uncle and his no. from here on will be A426-1

A427 BENJAMIN FRED GORDON - b June 9, 1889 at LaMoure, N.D.

d May 7, 1967 at McPherson, Kan., son of

Ben Gordon & Ruth Jemison, m Dec 25, 1912, Elizabeth Ketchum, b Aug 1, 1887, dau of V. Albert Ketchum & Rebecca Hawkins. Ben moved around, they lived at Berlin, N.D., Los Fresnes, Tex., Clay Center, Salina and McPherson, Kan. Elizabeth d July 1, 1967 at McPherson, Kan. and bu with her husband.

Their family:

GORDON

A427-1

Marquerite Viola b June 2, 1918 m Philip Christopher

A431 THOMAS BENJAMIN LAWFORD - b 1860, Montague twp., Lanark Co., Ont., d Feb 22, 1875, son of John Lawford & Margaret Gordon. Tom Ben was accidentally killed by a falling stump. He is bu Shillington Cemetery, L12 C5 Goulbourn twp.

A432 SAMUEL WESLEY LAWFORD - b 1862, Montague twp., Lanark Co., Ont.,

m Margaret Ferguson, b 1865, d 1902,

bu Hillcrest Cemetery, Smith Falls, Ont.

Their family:

LAWFORDS

A432-1

Lloyd Clifford b Aug 1, 1888 m Ethel Elizabeth Scott

A432-2

Edith b m Russell MacDonald

A433 JOHN HERBERT LAWFORD - b Feb 5, 1867, Montague twp., Lanark Co., Ont.,

d Nov 16, 1927 bu Hillcrest Cemetery, Smith

Falls, son of John Lawford & Margaret Gordon, m Adelaide Timleck, b July 23, 1870, d Feb 26, 1962, bu as above.

A441 HORACE CRAIG - son of Joseph Craig & Mary Jane Gordon. Horace

lived with his parents in Ottawa. He trained as

a druggist but later travelled for a drug company. He was killed by a train at Manotick Station. Horace was not married. Horace b Aug 28, 1876, d June 2, 1917, bu Beechwood Cemetery, Ottawa, Ont.

A451 NORMAN HANNA - b 1871 Goulbourn twp., d 1913, Manotick Stn., Ont.,
son of Robert Hanna & Eliza Gordon, m Mary
Meredith, b 1869, d 1945, both bu Rideau View Cemetery, Kars, Ont. Norman
farmed on the Limsbank Rd., near Manotick Stn.

Their family:

HANNA

A451-1 Marjorie b 1906 m Roy Newcombe

After Norman's death Mary married a Cryderman and lived near North Gower.

A452 GERTRUDE HANNA - b June 19, 1872, Goulbourn twp., d June 25, 1968,
Manotick Stn., dau of Robert Hanna & Eliza
Gordon, m Hugh Wilkinson, b 1888, d 1957. Hugh & Gertie farmed near
Manotick Stn. Both are bu Rideau Vale Cemetery, Kars, Ont. No family.

A453 HOBART HANNA - b Dec 27, 1876, Goulbourn twp., d Sept 26, 1947
Manotick Stn., son of Robert Hanna & Eliza Gordon,
m 1924, Lyla Spratt, b Nov 15, 1894, dau of John Spratt & Sarah Nixon.
Hobart took over the family farm and farmed all his life. In 1905 the
family built a stone house from hand cut stone quarried on the farm. Lyla
taught school before her marriage. Her schools included 3 yrs at Pembroke,
Ont.; south of Moose Jaw, Sask., in 1919; and in Carleton Co., Limebank,
Rideauview, Manotick, Easton's Corners & Carp. After leaving the farm
Lyla worked for 5yrs at the Bureau of Statistics, Federal Government.

Their family:

HANNAS

A453-1

Sarah Lois b Jan 11, 1928 m Stanley E. Lamourie

A453-2

Shirley Elizabeth b Feb 7, 1929 m Dr. William Dixon

A453-3

Dorothy May b Nov 26, 1930 m Lucien Levigne

A453-4

Phyllis Miriam b Jan 15, 1932 m Glen Carkner

A453-5

Bert Alexander b Apr 4, 1935 m Susan Powell

A454 SUSANNA IDA HANNA - b May 28, 1878, Goulbourn twp., d Dec 12, 1945,
Manotick, Ont., dau of Robert Hanna & Eliza
Gordon, m Apr 16, 1902, Howard Clayton Bradley, b Mar 21, 1872 near Manotick,
d Sept 8, 1940, son of George Bradley & Eliza Beaman. Both bu Rideau Vale
Cemetery, Kars, Ont. Howard & Ida lived in Manotick where he was an under-
taker (to-day it is called funeral director). Howard was a Mason, member of
Goodwood Lodge #159 AF&AM, Richmond, Ont.

Their family:

BRADLEYS

A454-1 Eliza Lillian b June 16, 1903 m Mervyn Dunbar

A454-2 Evelyn Gertrude b Jan 22, 1906 Not married

A454-3 Gordon Alexander b Sept 12, 1908 m Della Waddell

A455 BENJAMIN HANNA - b Jan 28, 1882 Goulbourn twp., d Sept 1, 1969,
bu Rideau Vale Cemetery, Kars, Ont., son of
Robert Hanna & Eliza Gordon, m Amanda Nichol, b 1884, d 1955 at Manotick,
dau of John Nichol & Barbara Brownlee. Ben & Amanda lived on the Limebank
Rd. where they ran a corner store and did some farming. They had no family.

A481 MILTON HERMAN GORDON - b Dec 10, 1877, L12 C3 Goulbourn twp.,
d July 5, 1969, at Manotick, Ont., bu
Rideau Vale Cemetery, Kars, Ont., son of George Gordon & Tillie Scott,
m Dec 12, 1905, Ellen (Nellie) Easton Gamble, b Apr 21, 1878, d Mar 1, 1954,
dau of William Gamble & Sarah Lee. Milton attended SS#2 in Goulbourn, the
land for which was off his gdfather's farm. In 1892 the family moved to
Gloucester twp. where in 1905 Milton bought L25 C1 BRF (broken river front)
200 ac. where he farmed until he sold the farm to his son, Ormond, in 1940.
Milton & Nellie moved to Manotick where Milton built a house, and became
caretaker of the school for many years. He did carpentry work as well.
After Nellie's death Milton lived alone, became a good cook and was
especially proud of his apple pies. Milton spent some winters with his
dau, Isobel McKay in Brampton, Ontario.

Their family:

GORDONS

A481-1

Isobel Scott

b Nov 4, 1906

m Robert Earl McKay

A481-2

Arthur Ormond

b Apr 27, 1912

m Thelma Gwendolyn Hicks

A482 CHARLOTTE PEARL (LOTTIE) GORDON. - b Mar 2, 1882, L12 C3 Goulbourn
twp., d Dec 18, 1969, at Rouleau,
Sask., dau of George Gordon & Tillie Scott, m in the west, Thomas Homer
Tubman, b Mar 23, 1881, Goulbourn twp., d Aug 9, 1948 at Rouleau, Sask., son
of James Hill Tubman & Mary Hester Morton. Homer went to the District of
Assiniboine in 1900, he and his bro, Delmar, homesteaded at Rouleau, Sask.
In 1902 he came home and loaded a car with settler's effects, including
a team of horses purchased from his father.

Their family:

TUBMANS

A482-1

Grayden Scott

b Oct , 1908

d aged 2 yrs

A482-2

Gordon Ross

b Dec 31, 1911

not married

A482-3

Isabel Hill

b Apr 8 , 1914

m Charles Dight Underwood

A482-4

James Burt

b Aug 8, 1915

m Marian Clegg

A482-5

Keith Graham

b May 8 , 1919

not married

A482-6

Harris Blair

b Sept 16, 1921

not married

A483 HOWARD HILLMAN GORDON - b Dec 19, 1882, L12 C3 Goulbourn twp.,
 d Dec 31, 1975 in Florida, son of George
 Gordon & Tillie Scott (twin of Lena), m May 29, 1913 at Kars, Ont., Elizabeth
 James, b Feb 8, 1886, d July 20, 1972 at Ottawa, Ont., dau of William H.
 James & Mary Jane Kerfoot. Dr. Howard moved to Gloucester twp. with his
 parents in 1892. He graduated Univ. of Toronto MD'11, interned at the
 Ottawa General Hospital and practiced in connection with it until 1940.
 During this time he lived and worked in Ottawa South. In 1940 he moved to
 the Ottawa Civic Hospital where he specialized as an anaesthetist along
 with his general practice. During this time he moved to the West End.
 Both are bu Pinecrest Cemetery.

Their family: GORDONS

A483-1

Neil Scott b Sept 26, 1916 m (1) Jane Murdock
 (2) Elizabeth Farr

A483-2

James Keith b Aug 26, 1922 m Daisy Sleesor

A484 LENA JANE GORDON - b Dec 19, 1882, L12 C3 Goulbourn twp., (twin)
 d Dec 16, 1961, Winnipeg, Man., dau of George
 Gordon & Tillie Scott, m Dec 25, 1906, Manotick, Ont., by Rev. Dr. Larmour,
Byron Ellard Bradley, b Apr 25, 1881, Manotick, Ont., d Oct 25, 1974, Winnipeg.,
 son of George Bradley & Eliza Beaman, bro of Howard (see page 46). Byron
 and Lena settled in Winnipeg, Man. where he was a purchasing agent. He was
 a charter member and Past Noble Grand of Hiawatha Lodge No. 60 Odd Fellows.
 Both are bu in Elmwood Cemetery, Winnipeg.

Their family: BRADLEYS

A484-1

Evelyn Winnifred b Dec 27, 1907 m Dr. H. S. Hicks

A484-2

Velma Gwendolyn b June 13, 1914 m Allan J. Ryckman

A484-3

Neil Smith b Mar 5, 1918 Not married

A485 JAMES HEBER GORDON - b Jan 10, 1889, L12 C3 Goulbourn twp.,
 d May 21, 1967 Manotick, Ont., son of George
 Gordon & Tillie Scott, m June 12, 1917 by the Rev. George Mossop, Della
 Neelin, b Oct 26, 1890, C4 Goulbourn twp., d Oct 20, 1967, Manotick, Ont.,
 dau of William Lewis Neelin & Caroline Bleeks. Wit: at wedding, Elbert
 Neelin & Mabel Neelin. Heber took over his father's farm N $\frac{1}{2}$ L26 C1
 Gloucester twp. and farmed until he retired and built a home on the River Rd.
 Both are bu Rideau Vale Cemetery, Kars, Ont.

Their family: GORDONS

A485-1

Doris Evelyn b Dec 25, 1921 m Percy Stinson

A485-2

William George Burton b July 1, 1927 m Audrey Joyce Swettenham

A487 EDITH MARY GORDON - b Feb 14, 1895 L26 C1 Gloucester twp., dau of George Gordon & Tillie Scott, m May 10, 1923 at her sister's home, Wilcox, Sask., by the Rev. Bert Howard, Albert Edward Braden, b May 24, 1895, son of George Braden & Alice Bruce of Winnipeg, Man. Bert was a watchmaker & jeweller in Moose Jaw, Sask., leaving there about 1928 to set up his own business at Broadview, Sask. However, the depression reduced business so much that in 1937 they moved to Kapuskasing, Ont., where they were in business until retiring in 1961. At this time they moved to Keswick, Ont., where they enjoyed their house and garden. In 1974 they moved to their present apt at Markham, Ont. Bert is a Mason and Shriner; Edith an Eastern Star and Rebekah. Their family gave a party on their 50th wedding anniversary in 1973 at Keswick.

Their family: BRADENS

A487-1

Velma Margaret b May 1, 1925 m James Arthur Shanks

A487-2

Eleanor Vera b Aug 23, 1926 m Douglas J Hull

A487-3

Lyle Rowland b June 6, 1928 m Alice Jenkins

A487-4

Doreen Evelyn b Nov 26, 1929 m Daniel A Kuzmich

A487-5

Beryl Mavis b Aug 9, 1935 Not married

A491

LUELA MOXLEY

No record

A492

BENJAMIN MOXLEY

No record

A493

BERNICE MOXLEY

m McLelland and was in

Ottawa with a baby in the early 1900's.

A641

MARGARET GORDON

- b May 16, 1876 at Montreal, Que.,

d Mar 14, 1952 Glendale, Calif., dau of

William Verner Gordon & Jean Crawford.

A642

JESSIE BAILLIE GORDON

- b Sept 4, 1897 at Montreal, Que.,

d May 3, 1970 Seattle, Wash., dau of

William Verner Gordon & Jean Crawford, m William Doane Galvin, b May 5, 1876, Pittsfield, Ill., d July 29, 1954, Glendale, Calif.

Their family: GALVINS

A642-1

Mary Jean

b Dec 17, 1919

m John Doerr Rogers

at Winnipeg

A642-2

Irene Margaret

b Mar 7, 1922

m Donald N. Sproul

at Winnipeg

A644 CRAWFORD GORDON - b June 12, 1883 in Montreal, Que.,
 d July 18, 1957 at Dalvey, PEI, son of William
 Gordon & Jean Crawford, m in Winnipeg, Man., Ethel Flora Fortune, b Sept 2
 22, 1883, dau of Mark Fortune, Winnipeg, Man. Ethel was on the Titanic in
 April 1912, her father and bro Charles were lost with the ship, her sisters,
 Alice and Mabel, and her mother were saved as well as herself. Crawford
 entered the Bank of Commerce in Winnipeg and served as ass't mgr in Winnipeg,
 as mgr in Kingston, Jamaica, in Ottawa, Ont., in London, Eng., and in
 Toronto, Ont. Latterly he was an insurance executive with the Norwich
 Union Life Insurance Society, Toronto. Bu Mount Pleasant Cemetery, Toronto.

Their family;

GORDONS

A644-1

Crawford b Dec 26, 1914 m (1) Mary Marjorie Tearney
 (2) Gabrielle

A644-2

William Fortune b Nov 6, 1916 m Mildred Pentland Dudderidge

A645 WILLIAM VERNER GORDON - b Oct 19, 1885 at Montreal, Que.
 d Sept 11, 1975, Halifax, N.S., bu Fairview
 Cemetery, Halifax, son of William Gordon & Jean Crawford, m June 12, 1918,
 Brandon, Man., Marguerite Mitchell, b Apr 10, 1894, dau of Peter C. Mitchell
 (b Scotland) & Margaret Whitehead, Brandon. Verner started with the Bank
 of Commerce, Winnipeg, as a stenographer at \$16 per month and paid his own
 bonding (1905). Girls did not work in banks then. He advanced to become
 mgr of the branch at Kindersley, Sask., at age 24. Later he moved to
 Brandon, Man., then asst mgr at Winnipeg, followed by inspector of all
 Saskatchewan branches living in Regina, Sask. In 1929 he was appointed
 superintendent of the Maritime and Newfoundland branches and moved to
 Halifax, N.S. Verner enjoyed sports and attended the first Stanley Cup
 game played in Montreal. He played hockey with the Winnipeg Victorias and
 they played in a semi-final Stanley Cup in 1907. Afterwards he received an
 offer of \$300 a month from Cleveland to play for them which he turned down.
 He played quarterback for the Winnipeg Rowing Club football team, and they
 won the Manitoba League in 1906. In Halifax he was active in community
 affairs; in the Canadian Club, the Red Cross, played golf, was a mason
 (member Vergin Lodge, Halifax), member of Presbyterian Church of St.
 David.

Their family:

GORDONS

A645-1

William Verner b Aug 25, 1924 m and separated

A645-2

Pater Campbell b May 25, 1927 m Hazel Elizabeth MacLean

A661 WILLIAM DYKE GORDON - b Aug 18, 1880 Ottawa, Ont., d Apr 29, 1950
 Vancouver, BC, son of Daniel Baillie
 Gordon & Katie Dyke, m Dec 9, 1907, Vancouver, B.C., Anne Towland,
 b Mar 5, 1880 at Craigmuir, Scotland.

William Dyke Gordon cont'd

Their family: GORDONS
 A661-1 Daniel
 Allan Daniel b Apr 13, 1909 m Helen Ferguson
 A661-2
 Douglas Cameron b Oct 28, 1910 m Beatrice McMillan
 A661-3
 William Dyke b Nov 6, 1918 m Elizabeth Smith Paterson

A663 KATIE ELIZABETH CAMERON GORDON - b Dec 31, 1887 at Ottawa, Ont.,
 dau of Daniel Baillie Gordon &
 Katie Dyke, m Oct 4, 1910 at Victoria, B.C. by the Rev. R. Whittington,
 David Scott Spencer, b 1870 at Victoria, B.C., d June 21, 1932, Victoria,
 B.C. No family.

A681 DANIEL HUNTER GORDON - b Aug 12, 1883, Winnipeg, Man.,
 d Feb 8, 1960, Victoria, B.C., son of
 Ben Gordon & Ellen Jane McMillan, m Nov 11, 1911, Althea Irene Ainley,
 b June 13, 1893 at Barrie, Ont. Hunter entered the Bank of British Columbia
 in 1898 (three years before it was absorbed by the Canadian Bank of
 Commerce) and spent 40 yrs with the bank serving as mgr of the head branch
 in Regina and then in the Victoria Sq. branch in Vancouver. After retiring
 owing to his health he founded General Securities Ltd and became its presi-
 dent.

Their family: GORDONS
 A681-1
 Althea Ainley b Winnipeg, Man. m Thomas Edward Jackson

A682 ALEXANDER McMILLAN GORDON - b 1890 Victoria, B.C.
 d Mar 15, 1922 at Monravia, Cal., bu
 Elmwood Cemetery, Winnipeg, Man., son of Ben Gordon & Ellen Jane McMillan.
 The funeral was held from his uncle's home, Sir Daniel McMillan, Winnipeg.

A683 WILLIAM THOMSON GORDON - b May 18, 1897 Winnipeg, Man.,
 d Jan 7, 1957 Vancouver, B.C., son of
 Ben Gordon & Ellen Jane McMillan

A711 JESSIE MELVIN - b June 30, 1872 near Osgoode, Ont., d Sept 2, 1904
 at Mather, Man., bu Mather Cemetery, dau of Jane
 Gordon & James Serson Melvin, m Oct 24, 1894, at Pilot Mound, A171 Robert
 Walker Gordon, son of John Gordon & Margaret Walker, b Dec 9, 1862, L13 C4
 Goulbourn twp., Ont., d Dec 19, 1949 Ottawa, Ont., bu Munster Cemetery,
 Munster, Ont. No family.

A712 MARY MELVIN - b Jan 10, 1874 near Osgoode, Ont., d Mar 24, 1930, Mather, Man., bu Elmwood Cemetery, Winnipeg, Man., dau of James Melvin & Jane Gordon, m 1901 at Winnipeg, Man., Richard Doxtator, b Sept 25, 1876 at Shannonville, Ont., d Nov 25, 1902, bu Elmwood Cemetery, Winnipeg, Man., son of William H. Doxtator & Elenor Sarles. Richard was a brakesman with the CPR at the time of his death. Mary returned to Mather and after her sister's death in 1904 kept house for her brother-in-law, Bob Gordon, living S $\frac{1}{2}$ 17-1-13 south of Mather, Man., for the rest of her life.

Their family: DOXTATOR

A712-1

Charles William b June 8, 1902 m Frances Adelaide Williams

Charles was brought up by and treated as a son by his uncle, Bob Gordon.

A713 JAMES SERSON MELVIN - b Apr 24, 1876 near Osgoode, Ont., d Sept 23, 1925 Mather, Man., son of James Melvin & Jane Gordon, m Mar 4, 1903, B672 Adelaine (Addie) Moore, dau of Hugh Moore & B67 Ossie Lowry. Jim farmed south of Mather, Man.

Their family:

MELVINS

A713-1, B672-1

Fred b Dec 28, 1903 m Anne McLeod

A713-2, B672-2

Olive b Dec 16, 1904 m Eber Bere

A713-3, B672-3

Gordon b Aug 17, 1906 m Margaret Laing)

A713-4, B672-4

Harold b Apr 17, 1908 m Flora Laing) sisters

A713-5, B672-5

Jean b Dec 14, 1910 m Ben Ackroyd

A713-6, B672-6

Bernice b May 4, 1922 m Drewry Kinley

A713-7, B672-7

Alvin Raymond (Buddy) b June 30, 1924 d Aug 31, 1926

A714 MOSES GORDON MELVIN - b Oct 11, 1878 near Osgoode, Ont., d Nov 22, 1947 Vancouver, B.C., son of James Melvin & Jane Gordon, m (1) Olive Burris who d ca 1922, m (2) Sept 25, 1923 at Walkerville, Ont. (now part of Windsor), Mary McKnight, b Oct 4, 1889, Beverly twp., Wentworth Co., Ont., dau of Andrew McKnight & Agnes Kyle Baird, d Sept 6, 1953, Vancouver. Gordon was a Presbyterian minister (United after 1925), Univ of Man., BA'05; Knox College, Toronto, BD'08; post-grad studies Trinity College, Glasgow, Scot.; and received a DD'40 from Victoria College, Toronto. His churches included Revelstoke (1909); St. Stephen's New Westminster (1911); Walkerville (1917); Knox Church, Regina (1926); Chalmer's Church, Vancouver (1932). He remained here until he retired July 1947 due to ill health. Olive's family were not aware that Mary was a step-mother until grownup, a fine compliment to her.

"THINGS IN THE WEST ALWAYS COME BACK"

One day in 1932 Mr. W. G. Graham of Madison, Sask. while ploughing with his tractor, stopped for minor repairs. These completed, he stooped and picked up a handful of soil to remove the grease from his hands. To his surprise he discovered that he had also picked up a gold locket. This locket was in good repair. Mr. Graham took it to the local jeweller who, discovering the initials C. B. of C., sent him to the Canadian Bank of Commerce at Eston, Sask.

Here the accountant, Mr. Bowman, told Mr. Graham he would attempt to find the owner and, if he failed would return the locket to him. He sent the locket with the above account to the Editor, "The Caduceus", the staff magazine of the Canadian Bank of Commerce. The Editor, Mr. Wagner, discovered more engraving showing it to be the award of W.B.H.L. which was interpreted as The Winnipeg Bankers Hockey League. There was also a monogram on the front, W.V.G. Mr. Wagner checked local history of the Madison area and believed the W.V.G. referred to William Verner Gordon, who had been manager of the Kindersley, Sask. branch from 1910 to the early part of 1917. Kindersley is about 25 miles from Madison.

Mr. W. Verner Gordon was then (1932) Superintendent of the Maritime Region, when Mr. Wagner forwarded from Toronto the locket plus the story. You can imagine his surprise at receiving something lost 15-22 years before. He remembered losing it when he travelled the area south-east of Kindersley, sometimes by car but also on horseback. The locket contained a picture of the winning hockey team of 1906-1907 and was so well preserved that not withstanding its miniature size the manager of the Halifax branch could distinguish and name all of those in it. (A picture of this team is on Plate 16).

Mr. Gordon immediately wrote to all concerned to express his delight at the return of the locket and included a tangible expression of his thanks to Mr. Graham, the finder, who had taken the trouble to ensure its reaching the owner. This story is about A645 William Verner Gordon.

PIONEERING BY BANKERS

Sometimes we think of farmers as the only pioneers. The following is a brief account of two men who opened a branch of the Canadian Bank of Commerce at Provost, Alta. in 1910. The details are recorded in an article published in "The Caduceus" July, 1925, by S. Dunbar.

Mr. Dunbar received instructions to join A645 W. Verner Gordon at Hardisty, Alta. thence to proceed to Provost, which was 60 miles from the railway. Having missed Gordon by one day he got the use of a good fur coat, hired a cutter and driver and set out in 30° F below zero for his 60-mile drive. It was cold and he was sure they had the slowest team in the country. The drive took two days. They spent the night in a half-way house at Ribstone Creek; Three homestead seekers and himself shared a bed in an outhouse and slept in their clothes including their fur coats. They had to rise early so the cow could be brought in to be milked.

The two bank men brought the population of Provost to twenty-seven. He says, outside of ourselves and the odd Scandinavian all seemed to hail from Bruce County, Ontario. There were three general stores, a hardware and very little else. Since Verner Gordon arrived first he

pre-empted the only decent bed in town in one of the general stores. Dunbar got temporary quarters over the store and frequently woke up with his head covered in snow (blown in through the cracks) and to the washing water frozen in the pitcher. They had the use of a broken-down safe but put in it only their few books. To maintain double custody of the cash, Dunbar carried it in his hip pocket while Gordon carried the gun.

Banking duties did not take our full time and talk sessions sitting around on flour bags in the general stores settled many world problems. It was a lonely country, the real prairie, and you could see for miles in every direction. All supplies were freighted in from Hardisty and the big event of the week was the arrival of the mail on Saturday. In a couple of months an amateur carpenter had completed a building for the bank. They moved into half of it, sharing it with the drug store. However, the new building was like the store, not airtight.

After some months they felt the need of a haircut. Before they operated on each other, they heard of a farmer who had worked for a week in a barber shop! When he finished they knew why he had lasted only a week. Gordon left after some months and a new manager was sent in. Shortly afterwards the railway was completed and a good hotel was built. Then they moved across the street to a much better building. Provost was on its way.

"BLESS THIS TOWN"

I stand upon the towering cliffs
 Of rocky Bruce's soaring heights,
 Watching boats riding on the bay,
 And people, both friend and stranger,
 Thronging shores and city streets--
 And think of an ancient Sea,
 And familiar, ageless, Shore!
 Down there its Georgian Bay,
 With Owen Sound nearby.
 Yet, to me, its "Galilee"
 And "Capernaum" I see.
 I watch the Master walking there
 Beside the sound of breaking waves,
 Speaking to people as He goes,
 Showing them God is very near--
 So close the blind could see Him clear.
 I pray He will walk our streets, and speak to us--
 Perhaps from that boat out there, just off the shore--
 Blessing now this Bay, this Town,
 With His Presence, as of yore.

by D. Bruce Gordon

A174-3 Dr. D. Bruce Gordon has lived in Owen Sound since 1967.

Moses Gordon Melvin cont'd

Their families: MELVINS

A714-1
John b Apr 25, 1916 m Margaret Cilley
A714-2
Dorothy Jean b Oct 30, 1920 m John B. Howell

The above are Olive's children

A714-3
David Gordon b Sept 14, 1924 m Patricia O'Bryan
A714-4
Ronald McKnight b Oct 25, 1927 m Gwen Ellis

The above are Mary McKnight's children.

A715 WILLIAM JOHN MELVIN - b Sept 7, 1883 near Osgoode, Ont.,
d May 25, 1963, Winnipeg, Man., bu Elmwood
Cemetery, Winnipeg, son of James Melvin & Jane Gordon, m Sept 6, 1910 in
Winnipeg, Mary Ann Coltman, b Sept 16, 1879 in Liverpool, Eng., dau of James
Coltman & Ann Williams. William went to Manitoba as a child. He was a
locomotive engineer and lived in Winnipeg.

Their family: MELVINS

A715-1
Edna May b June 19, 1911 Not married
A715-2
Lillian Winifred b Aug 26, 1912 m Carl Alexander Collins
A715-3
Frances Maud b Oct 9, 1914 m (1) Harry Robert Tesch
(2) John Auld

A716 ANDREW CRAM MELVIN - b Mar 16, 1887 at Pilot Mound, Man.,
d Jan 26, 1968 at Mather, Man., bu at Mather
Cemetery, son of James Melvin & Jane Gordon, m 1916 at Cartwright, Man.,
Mary Agnes White (Minnie), b Jan 4, 1898, dau of John White & Martha Laughlin,
Mather, Man. Andrew farmed south of Mather. Minnie is living in Parkview
Lodge, Sr. Citizen Apts., Crystal City, Man. (1976).

Their family: MELVINS

A716-1
Roy T b Mar 4, 1917 d Oct 3, 1918
A716-2
Elgin Andrew b Sept 5, 1918 m Helen Melvin (not related)
A716-3
Alda Mary b Jan 19, 1921 m Frederick J. Lightfoot
A716-4
Keith Raymond b Apr 28, 1935 m Fay Marie Manning

A731 JOHN CALVIN GORDON - b Mar 7, 1899, L36 C4 Osgoode twp.,
d June 13, 1973 Ottawa, Ont., bu Rideau Vale
Cemetery, Kars, Ont., son of William Gordon & Jessie Campbell, m Viola
McCurdy, dau of Joseph McCurdy & Emma Brownlee of Manotick, Ont. Calvin
worked as a meat cutter and worked for many years at Gilchrist's Grocery
store in the Glebe, Ottawa, Ont. No family

A732 MINNIE MARGARET GORDON - b Oct 25, 1901, L36 C4 Osgoode twp.,
dau of William Gordon & Jessie Campbell.
Minnie worked as a sales clerk in the Notion Dept. of Charles Ogilvy's store,
Ottawa until her retirement.

A733 JESSIE ADELINE GORDON - b July 18, 1903, L36 C4 Osgoode twp., dau
of
of William Gordon & Jessie Campbell.
Jessie worked in the Income Tax Division of the Dept. of National Revenue
until her retirement. Minnie and Jessie live together in Ottawa. (1976)

A734 WILLIAM MOSES GORDON - b July 6, 1905, L36 C4 Osgoode twp.,
d Oct 13, 1964, Ottawa, Ont., bu Pinecrest
Cemetery, son of William Gordon & Jessie Campbell, m July 1, 1933,
Edna Wilhemina Nixon, b Dec 13, 1906, Kars, Ont., dau of William Nixon &
Caroline Mills. Bill worked as a warehouse man for Sun Oil Co., Ottawa.

Their family:

GORDONS

A734-1

Ronald William b Apr 15, 1936 m Reta (Kelly) Lupiano

A734-2

Gary John b July 8, 1940 m Donna Gregory

A761 REGINALD GRAHAM GORDON (MANNIE) - b Mar 22, 1882, Winnipeg, Man.,
d Nov 28, 1944, Winnipeg, Man.,
bu St. John's Cemetery, Winnipeg, son of John Cram Gordon & Mary Graham,
m (1) Marian Bacon. Mannie attended St. John's College before he entered
his father's drug business. He was mgr of the Liggett's drug stores for
about 10 yrs before he retired for health reasons. He suffered from the
results of a swimming accident in his youth. He lived a few years in
Vancouver after retirement but returned to Winnipeg.

Their family:

GORDON

A761-1

John Bacon b Jan 3, 1915

m (2) Margaret Cole who survived him. No family.

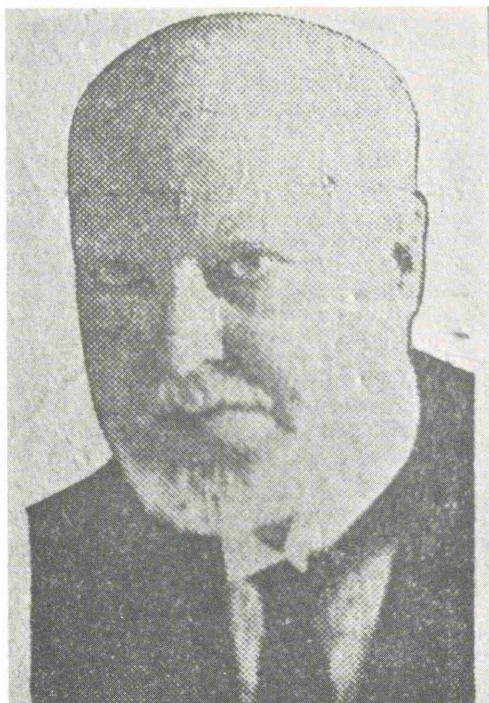

J. C. GORDON,
Pioneer druggist, of Winnipeg, who
died last night.

A76 John C. Gordon

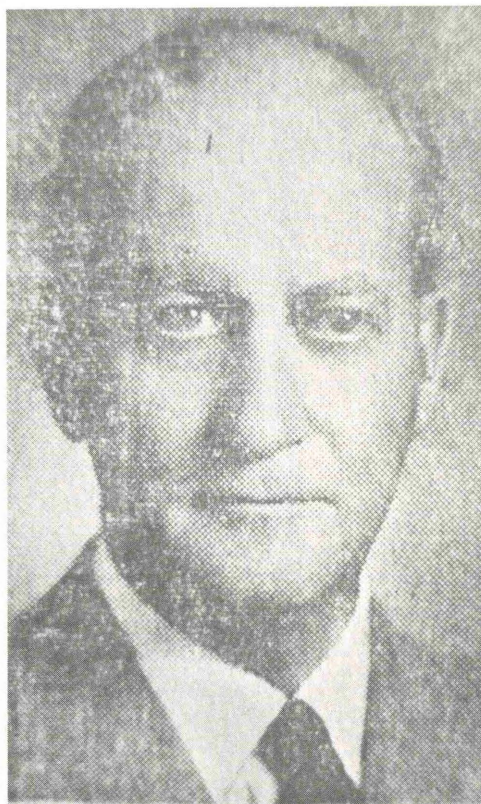

DR. J. KEITH GORDON

A764 J. Keith Gordon



A716 Andrew C. Melvin, his
wife Minnie(White) Melvin
50th Wedding Anniversary



A713 James Melvin
his wife
Addie (Moore) Melvin

L to R
A712 Mary (Melvin)
Doxtator
A711 Jessie (Melvin)
Gordon



A771 Jessie (Robertson)
Acres
Gilbert & Gordon Acres
Charles Acres

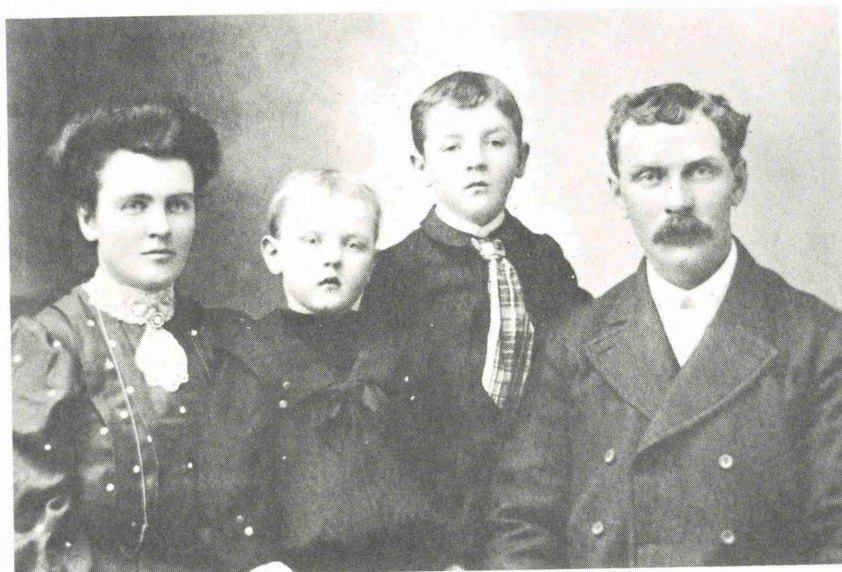

A712-1 Charles
Doxtator (1931)

Family of
Charles & Jessie
Acres
Leslie, May, Gordon
&
Gilbert

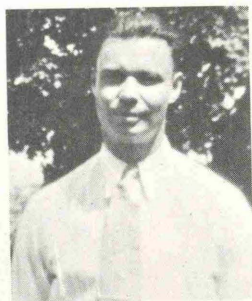

A763 ELSIE GORDON - b Nov 25, 1885 at Winnipeg, Man., d Apr 5, 1958 at Winnipeg, dau of John Cram Gordon & Mary Graham, m Sept 7, 1910 at Holy Trinity Church, Winnipeg by the Rev. O. Fortin, Walter Hartley Little, ca 1882, London, Ont., d Nov 22, 1951 at Winnipeg, son of John William Little & Kate Elziabeth Nicholson. Walter graduated from Univer. of Toronto '06. He was an accountant with Robinson & Little, Winnipeg for several years and then on the staff of Brewery Products Ltd. Elsie was with the Interior Decorating Dept. of the T. Eaton Co. for some years. Both are bu in St. John's Cathedral Cemetery, Winnipeg, Man. They had no family.

A764 JOHN KEITH GORDON - b Sept 2, 1894 at Winnipeg, Man., d Aug 9, 1959 at Montreal, Que., bu at the Field of Honour, Point Claire, Que., son of John Cram Gordon & Mary Graham, m June 26, 1920 at All Saints' Church, Winnipeg by the Rev. Walter M. Loucks, Diana Vernon Stewart Campbell, b Aug 19, 1900, dau of Robert Campbell & Marian (nee Campbell). Keith served overseas in WW I with the 7th Siege Battery, Candn Garrison Artillery returning to McGill University, Montreal, graduating MD '20, continuing with post-grad. training at Harvard and in Montreal. He was associated with the Montreal General Hospital as secretary of the Corpn, consulting physician and governor at the time of his death. He was an Associate Professor of medicine and clinical medicine at McGill. His societies included FRCP (Can); member of board of Life Insurance Medicine; Candn Medical Assn; Medico-Chirurgical Society and the Lafleur Society. Keith served overseas in WW II as Lt-Col. Officer -in-charge of Medicine, No. 1 Candn General Hospital 1940-41. This hospital included treatment for many bombed babies from Coventry and other towns. Keith was with the Sun Life Co. for 30 yrs, latterly as medical director and executive officer. Mrs. Gordon lives in Montreal (1975).

Their family:

GORDONS

A764-1

John Peter Campbell b Apr 22, 1923 Not married

A764-2

Cynthia Mary b Nov 13, 1925 m (1) David Griffith McConnell
(2) Wm Wesley Burton Hyndman, MD

A764-3

Evelyn b July 13, 1933 m Hartland Mo'son MacDougall

A771 JESSIE LUELLE ROBERTSON - b Nov 23, ¹⁸⁷⁹ Vernon, Ont., d Apr 25, 1958, Manotick, Ont., dau of Alex. Robertson & Margaret Ann Gordon, m Dec 8, 1897 by the Rev. Walter Beattie at Vernon, Ont., Charles Henri Acres, b June 29, 1869 at Hazeldean, Ont., son of George Acres & Harriet Didsbury. Charles and Jessie farmed near Vernon, then moved to a farm near Manotick, Ont. They moved Apr 12, 1920 and left their son Gordon to care take the old farm. He joined

Jessie Luella Robertson cont'd
them at Manotick May 6th. Their son Lester still lives on the farm
at Manotick. Both are bu Kars Anglican Cemetary, Kars, Ont.

Their family: ACRES

A771-1
Gordon Wentworth b Mar 22,1899 m (1) Mary Irene Allen
(2) Alma Hanes

A771-2
Gilbert Didsbury b Aug 18,1900 m Mary Smith

A771-3
CHARLES Lester b Oct 30,1906 m Lillian Rita Morgan

A771-4
Clara May b Oct 16,1912 m William Davis Neron
(Bill)

A772 DAVID ROBERTSON - b Nov 25,1881 at Vernon, Ont., son of Alex
Robertson and Margaret Ann Gordon. His
mother died when he was only two yrs old but his father kept his two
children with him. Later he remarried. David went west and farmed
at Consul, Sask. He was not married so when he became ill, his nephew
Gilbert Acres went out to him. He died there and is bu in the Consul
Cemetary.

FOURTH GENERATION

A112-2 MARY AGNES FULFORD - b Nov 23, 1872, Huntley twp., Ont.,
 B(10)22 d Feb 16, 1952, Mather, Man., dau of
 George Fulford & Margaret Lowry, m Nov 28, 1894, Samuel James
 Moore, b June 12, 1871, in Ontario, d Jan 28, 1941 at Mather, Man., son of
 Hugh Moore & Margaret Jamieson. Sam Moore was manager of the Robertson
 Lumber Yards, Mather, Man. In 1923 the family moved to Qu'Appelle, Sask.,
 arriving New Year's Eve. Here Sam was mgr for Beaver Lumber Co. Later
 they moved to Glenboro, Man. Agnes raised her nephew, A112-71 after his
 mother's death.

Their family:

MOORE

A112-21, B(10)22-1

Eva Margaret

b Feb 16, 1911

m (1) Andrew McDonald Young

(2) William Robert Volland

A112-3 JANET ANN THOMPSON FULFORD - b Oct 24, 1874, Huntley twp., Ont.,
 B(10)23 d July 2, 1954, Mather, Man., dau
 of George Fulford & Margaret Lowry. Jean kept house for her
 father and he left her the farm. She also kept house for her brothers
 Sam and Ab. She was a friend to all children.

A112-4 GEORGE RADMORE FULFORD - b Feb 16, 1876, Huntley twp., Ont.,
 B(10)24 d Jan 2, 1919 with 'flu at Mather, Man.,
 son of George Fulford & Margaret Lowry, m Dec 17, 1913, Alice
 Louise Richmond, dau of St. Claire Richmond. Alice lives in Winnipeg, Man.
 (1975).

Their family:

FULFORDS

A112-41, B(10)24-1

George St. Claire

b Feb 17, 1916

m Hilda Mitchelmore

A112-42, B(10)24-2

Angus

b Aug 19, 1918

m Dorothy Pink

A112-5 ALBERT GILMORE FULFORD - b Oct 29, 1877, Huntley twp., Ont.,
 B(10)25 d Jan 27, 1946, Mather, Man., son of
 George Fulford & Margaret Lowry. He and Will graduated from the
 Univ of Manitoba, Winnipeg and it is reported that there were times when
 they lived on crackers and water and little else. Ab taught school for a
 time but returned to farming in the Mather area. His bro Will later
 shared the summer work with him. These two bros were very close friends.
 Ab never married.

A112-6 SAMUEL ALFORD FULFORD - b Mar 4, 1879, Huntley twp., Ont.,
 B(10)26 d Mar 30, 1963, Mather, Man., son of
 George Fulford & Margaret Lowry. Sam did not marry. He farmed
 in the Mather area and retired to Mather where Jean continued to keep
 house for him. After her death he went to Winnipeg.

A112-7 WILLIAM JOHN DALHOUSIE FULFORD - b Jan 22, 1882, Huntley twp.,
B(10)27 Ont., d Jan 27, 1952, Surrey, B.C.,

bu Mather, Man., son of George Fulford & Margaret Lowry, m (1)
July 1911 at Mather, Man., Eva Fowler, b 1890, d Dec 20, 1916 at Saskatoon,
Sask., bu Mather, Man., dau of Edith Dafoe Fowler (widow, sister of John
W. Dafoe, Editor, Winnipeg Free Press). Will was a graduate of the Univ.
of Manitoba, taught school in Saskatoon, Sask., then took his law degree
in Saskatoon and practised law in Lestock and Yorkton, Sask. In Yorkton
he was with the firm of Patrick & Dougherty (John Diefenbaker's old firm).

Will was ten yrs old when his father moved to Manitoba with his ten
motherless children. En route, Will, who walked in his sleep, walked
right off the train. He awakened with a start to find himself beside the
railroad track and the train disappearing into the night. This happened
north of Lake Superior, a decidedly wild and uninhabited part of the
country in 1892, not to mention it was mighty cold for night attire.
Having a red bandana handkerchief Will made a cap of it and had the good
sense to walk along the track. His father eventually missed him, managed
to stop the train and with some railroad men came back on a hand car to
look for him. He spotted the red cap and believing it to be blood almost
collapsed. However no injuries resulted from this mishap and everyone
was soon united again.

Their family:

FULFORDS

A112-71, B(10)27-1

Ronald Keith b Jan 21, 1913 m Dorothy Berens

Will lost his wife when Keith was only 3 yrs old. Keith spent most
of the next ten yrs with his aunt, Mrs. Agnes Fulford Moore. In 1926
Will m (2) at Brandon, Man., Rowena Minetta Caffrey, b Feb 8, 1900, dau of
Joseph & Ida Caffrey, Brandon, Man. Rowena Fulford was a teacher and was
teaching in Toronto, Ont. in the 1950's but since deceased.

Their family:

FULFORD

A112-72, B(10)27-2

Donald Joseph Radmore b Dec 23, 1928 d accidentally Easter 1941
bu Woodlawn Cemetery, Saskatoon,
Sask.

A112-8 JAMES ERNEST FULFORD - b Aug 3, 1883, Huntley twp., Ont.,
B(10)28 d July 5, 1918, Mather, Man., son of
George Fulford & Margaret Lowry. Ernest did not marry and
lived on the home farm all his life. He is bu at Mather, Man.

A112-9 FLORENCE HANNA FULFORD - b Nov 29, 1884, Huntley twp., Ont.,
 B(10)29 dau of George Fulford & Margaret
 Lowry, m Jan 2, 1906 at Mather, Man.; Thomas Russell Argue,
 b Jan 5, 1869, Stittsville, Ont., d Oct 27, 1927, Mather, Man., son of
 Thomas Argue & Dorothy McGuire (both born in Ont.). Russ started farm-
 ing when he went to Manitoba but left that to keep a store at Mather, Man.
 In 1974 Florence Argue was living in Killarney, Man. and her family
 celebrated her 90th birthday in August so all the family and friends
 could attend. Florence taught school before marriage. She d Aug 16, 1976

Their family:

ARGUES

A112-91, B(10)29-1	Horace Fulford	b Mar ,1908	m Hillma Corby
A112-92, B(10)29-2	Raymond Keith	b Feb 25, 1911	d Mar 9, 1911
A112-93, B(10)29-3	<u>Marian</u> Edna	b Feb 29, 1912	m Leonard Smith
A112-94, B(10)29-4	<u>Frances</u> Dorothy	b June 18, 1913	d Feb 1933
A112-95, B(10)29-5	Allan Russell	b Dec 5, 1917	Not married
A112-96, B(10)29-6	<u>Ralph</u> Delmer	b Jan 21, 1921	m Margaret Phelan
A112-97, B(10)29-7	<u>Margaret</u> Florence	b Dec 30, 1927	m <u>James</u> Arnold Nichol

A112-(10) ANELLA FULFORD - b May 1, 1887, Huntley twp., Ont.,
 B(10)2(10) d Apr 11, 1963, Cartwright, Man., dau of
 George Fulford & Margaret Lowry, m Mar 20, 1916, George
 Brook Gimby, b at Cartwright, Man., d 1935, both are bu Cartwright, Man.
 George is an uncle of Bobby Gimby of Can-a-d-a fame. George was a widower
 when Nella and he married.

Their family:

GIMBYS

A112-(10)1, B(10)2(10)-1	Elizabeth <u>Georgina</u>	b Jan 26, 1919	m Wilfred Henderson
A112-(10)2, B(10)2(10)-2	<u>Gordon</u> Fulford	b May 1, 1920	m Renee McCulloch
A112-(10)3, B(10)2(10)-3	Fred	b ,1923	m Violet Attabury
A112-(10)4, B(10)2(10)-4	Ronald	b ,1926	Killed overseas WWII

A113-1 JOHN HERBERT LOWRY - b Huntley twp., Ont., son of Hamilton
 A124-1 Lowry & Nancy Lowry. Herbert went to
 B(10)31 Manitoba with his father about 1900 and bought SW $\frac{1}{4}$ 6-6-7 where
 B614-1 they farmed. In 1920 Herbert moved to Stephenville, Man., but
 later sold out and went to the Peace River area where he died.
 Herbert was not married.

A113-2 HEMAN ALFRED LOWRY - b Oct 15, 1879, Huntley twp., Ont.,
 A124-2 d Oct 15, 1918 with the 'flu, at Bell's
 B(10)32 Corners, Ont., bu Lowry Cemetery; Fitzroy twp., son of Hamilton
 B614-2 Lowry & Nancy Lowry, m 1901, Matilda Davis, b Oct 12, 1882, Co.
 Tyrone, Ireland, dau of David Davis & Annie Patrick. Heman &
 Tillie lived in the Bell's Corners area where Heman worked on a dairy farm.
 After his death the family lived at City View, then moved to 5th Ave., Ottawa.

Their family:

LOWRYS

A113-21 , B(10)32-1

A124-21 , B614-21

Violet Alvina

b Nov 1 , 1904

m Norman Hicks

A113-22 , B(10)32-2

A124-22 , B614-22

Gordon Alfred

b Apr 12, 1910

m Stella Footy

A113-23 , B(10)32-3

A124-23 , B614-23

Helen Jean

b Jan 25, 1912

m Stanley C. Elliott

A113-24 , B(10)32-4

A124-24 , B614-24

George Eldon

b June 28, 1915

m Marguerite Sheffield

A113-25 , B(10)32-5

A124-25 , B614-25

Mervyn Heman

b June 30, 1918

Killed in action WWII

A113-3 HAMILTON ALLAN LOWRY - b Mar 22, 1880, Huntley twp., Ont.,
 A124-3 d Dec 1960, Winnipeg, Man., bu Winnipeg,
 B(10)33 son of Hamilton Lowry & Nancy Lowry, m 1909, A141-2, B(10)72,
 B614-3 Margaret Luella Lowry (1st cousin), b Sept 30, 1892, dau of Willie
 Lowry & Mary Hawley. Hamilton farmed in the Roseile area in
 Manitoba and then moved to Winnipeg, Man.

Their family:

LOWRYS

A113-31 , B(10)33-1

A124-31 , B614-31

A141-21 , B(10)72-1

VERNA MARY AGNES

b Dec 19, 1912

m Alfred Malcolm DeMill

A113-32 , B(10)33-2

A124-32 , B614-32

A141-22 , B(10)72-2

Alfred Lorne

b Oct 8 , 1918

m Carle Isfeld

A113-33 , B(10)33-3

A124-33 , B614-33

A141-23 , B(10)72-3

Donald A

b Dec 23, 1920

m Margaret Cameron

A113-34 , B(10)33-4

A124-34 , B614-34

A141-24 , B(10)72-4

Norman Hawley

b Sept

m Gail Dewar

"THE SCARLET AND GOLD"

A Veteran "Mountie's" Soliloquy

<p>Fifty years on the prairie (God, but I'm growing old)- I was just a lad in the twenties When I donned the scarlet and gold. One of the North West Mounties, I have watched the city grow On the banks of the Elbow river, Where I first saw the buffalo.</p> <p>Fifty years on the prairie (It's hell how the time does fly)- It seems like only a year or so Since I bid the folks good-bye. Striking west for adventure, Maybe an Indian fray, A horse, a gun and a saddle, Plus my grub and six bits a day.</p> <p>Fifty years on the prairie (Surely it isn't that long)- Still I joined the force in seventy- Husky and young and strong. ^{four,} Marching from near Fort Garry, With General French in command, Bringing both law and order Into this western land.</p>	<p>Fifty years on the prairie (With all the excitement youth craves) Once at a river crossing We stood off a hundred braves; Eight of us with our rifles Waiting the word of command, While the Indians threatened to rescue A prisoner we took from their band.</p> <p>Fifty years on the prairie (A hard life, but what of that?)- I saw a million bufflo once, Away south of Medicine Hat. Sometimes a bed in the bunch grass, An occasional blow-out in town, Drinking till soused to the eyebrows, But it's years since I settled down.</p> <p>Fifty years on the prairie (Took a homestead in eighty-one)- I have froze in its winter blizzards And broiled 'neath its summer sun. I have forked a horse on the roundup In the days of the open range; I have prospected in the mountains Among valleys wild and strange.</p>
<p>Fifty years on the prairie (Boys, but the thought is grand)- To have helped to make this province From the wild, lone prairie land. Still my heart yearns for the old days, With the "Riders of the Plains," And I'd like to be back in the saddle With the "Scarlet and Gold" again.</p>	

The above lines were written a number of years ago by the late John Herron, veteran member of the North West Mounted Police, who rode the lonely prairies as far back as the middle seventies. From the Ottawa Citizen, February 6, 1937. The John Herron is A232 page 38.

A114-1 MARY ELVIRA ETHELINDA (INIE) LOWRY - b Oct 27,1877, Huntley twp.
B(10)41 d Dec 22,1972, Ottawa, Ont.,

dau of John Lowry & Susanna Moorhead, m 1896, Alonzo Griffith Dawson, b June 22,1870, Bell's Corners, Ont., d Mar 8,1941, Ottawa, Ont., son of John Dawson & Jane Johnston (farmer at Bell's Corners). Lon & his bro. Alex kept a store at Bell's Corners for many years where Lon was post-master (the 2nd in the history of that P. O.). He was Secretary of the Agricultural Society (Richmond Fair) for several years. In 1907 he accepted the position of Clerk-Treasurer for Nepean twp. In 1912 he was appointed Governor of Carleton County goal; a position he held until he retired in 1940. He was a lacrosse player as a young man and both Lon & Inie were keen curlers, first with the Glebe Club and when it closed during WWI they joined the Ottawa Club. Lon collapsed and died during a curling bonspiel. Before Marriage Inie spent part of a year in a dress-making establishment in Ottawa. This skill she used in dressing Kay for many years. She was, what one man termed a superb natural cook, a talent appreciated by family and friends. In later life Inie became a keen reader and a cross-word puzzle addict. About 1919 the Dawsons, Cliff Moodie, the Coxes and Max Runge bought war surplus tents and began camping on Keddie' Island at Fitzroy Harbour on the Ottawa River. The Moodies and Runges were the first to obtain lots and build cottages (1922). Shortly afterwards Alex Dawson built a building 12'x24' for storage purposes. This became the main room of the cottage with bedroom wings and other additions later. The cottage became a retreat enjoyed by all. Lon & Inie are bu in the Anglican Cemetery, Bell's Corners.

Their family: DAWSONS

A114-11, B(10)41-1

John Leonard b Jan 7,1897 m Marquerite Kathryn Cole

A114-12, B(10)41-2

Kathryn Edna b Dec 13,1917 Not married

A114-2 SUSANNA AGNES (SANIE) LOWRY - b Feb 29,1879, Huntley twp., Ont.
B(10)42 d Feb 12,1963, Ottawa, Ont.,

dau of John Lowry & Susanna Moorhead, m 1899 at Bell's Corners, Ont., Clifford Bell Moodie, b June 24,1877, Bell's Corners, d Jan 26,1960, Ottawa, Ont., son of Robert Moodie & Harriet Isabelle Riley (Robert Moodie b Dec 13,1848 at Dumferline, Scot. d Dec 5,1939, Ottawa; Harriet d May 2, 1887 ae 35 yrs; Robert m Anna Maria Patterson who d Dec 3,1932). Cliff grew up in Ottawa where his father had established the Moodie Funeral Home, the first in the city. As well, Robert Moodie owned the Toll Road from Richmond to Bell's Corners from the 1880's until about WWI. Cliff was employed by The Canadian Bank of Commerce for 51 yrs. The family lived in an apartment over the Bank on Sparks St., Ottawa. Cliff was a curler, he had been a member of the Glebe Curling Club and was an honorary member of The Governor-General's Curling Club. Both are bu in Pinecrest Cemetery.

Their family: MOODIES

A114-21, B(10)42-1

Edna May

b Apr 5,1900 m Gerald Edward Whinney

Susanna Agnes Lowry cont'd

A114-22, B(10)42-2
Inez Harriet b Nov 28, 1903 m (1) Frank Arnoldi
(2) Leslie Tod

A114-3 MARGARET JANE LOWRY - b Dec 20, 1880, Huntley twp., Ont.,
B(10)43 d Aug 23, 1957, Ottawa, Ont., dau of
John Lowry & Susanna Moorhead. Margaret attended McDonald
College, St. Anne de Bellevue, Que., taking a Home Economics course. She
was the homemaker of the family. Bu Lowry Cemetery, Fitzroy twp.

A114-4 EDMUND LOWRY - b Nov 30, 1882, Huntley twp., d July 19, 1972,
B(10)44 Ottawa, Ont., bu Pinecrest Cemetery, Ottawa,
son of John Lowry & Susanna Moorhead, m Sept 7, 1907, Maria Kerr
(Mayme) Henry, dau of John Henry & Catherine Dowler, (1st cousin of Bower
Henry), b Jan 28, 1889, Nepean twp., d June 13, 1973. They celebrated both
their 50th & 60th wedding anniversaries, the latter in 1967. Ed studied
agriculture at OAC, Guelph, farmed on the family farm at Bell's Corners,
later retiring to Ottawa.

Their family:

LOWRYS

A114-41, B(10)44-1
Mariamne Ruth (Mary) b July 27, 1910 m Broder Louis Henry Pfeil
A114-42, B(10)44-2
Shirley Margaret b May 9, 1915 m Russell Bertram White
A114-43, B(10)44-3
Elizabeth Gordon b July 26, 1920 d May 3, 1927 (Hit by a car at
their gate on way to school bus)

A114-6 MINERVA LOWRY - b Aug 24, 1886, Huntley twp., Ont., dau of
B(10)46 John Lowry & Susanna Moorhead. Nervie took
business training and worked at the Ottawa Truss & Surgical Mfg.
Co., Ottawa, until her retirement.

A114-7 ISABELLA ADELAIDE (BELLA) LOWRY - b Jan 7, 1889, Huntley twp.,
B(10)47 d Sept 17, 1974 at Bell's
Corners, Ont., bu Pinecrest Cemetery, Ottawa, dau of John Lowry
& Susanna Moorhead, m Oct 10, 1906, Bower Henry, b Feb 1, 1877, near City
View, Ont., d Apr 20, 1939, Bell's Corners, son of William Henry & Ann McRae.
Bower was a veteran of the Boer War, having sailed for South Africa at 21
yrs where he served with the Ottawa Field Battery. With the help of Samuel
Lefleur and Wm Sullivan he saved a gun, receiving a medal for his action.
Bower was a farmer at Bell's Corners, L13, 14, 15 C2 (300 ac). As well he
was President & Manager of Producer's Dairy Ltd from 1918 until his death.
He raised a large herd of Jersey cattle and was an authority on Clydsdales
and bred many fine animals which he exhibited. He was a Director of the
Central Canada Exhibition from 1913 on and of the Ottawa Winter Fair from
1927. Bella Henry was an expert horsewoman and judge of horses and was her

Isabella Adelaide Lowry cont'd

husband's assistant and companion in his many fields of activity. She and her son, Elmer, ran the farm until 1944 when it was sold to Dr. H. B. Moffatt, of Ottawa.

Their family:

HENRYS

A114-71 , B(10)47-1		
<u>Elsie</u> Gordon	b Dec 10,1909	Not married
A114-72 , B(10)47-2		
<u>Elmer</u> Lowry	b Aug 14,1914	m <u>Mary</u> Helena Graham
A114-73 , B(10)47-3		
<u>Jessie</u> McRae	b May 6,1915	m William O'Connell
A114-74 , B(10)47-4		
<u>Bud</u> Bower	b Dec 31,1923	m Eunice Findlay

A114-8 ANNIE FLORENCE (FLOSSIE) LOWRY - b Dec 2,1890, Bell's Corners, B(10)48 d May 15,1973, Ottawa, Ont.,
dau of John Lowry & Susanna Moorhead. Flossie took a business course and worked in the Federal Civil Service, Ottawa until her retirement. Her ashes are bu Lowry Cemetery, Fitzroy twp.

A114-9 VIOLET MURIEL LOWRY - b Mar 2,1893, Bell's Corners, Ont., B(10)49 d Oct 3,1970, Ottawa, Ont., killed in a
bizarre accident; her own car rolled down the entrance ramp to her apt garage killing her instantly. Muriel was the dau of John Lowry & Susanna Moorhead. She was an RN with specialization in Public Health and was a Provincial Health Nurse with the Dept of Education with Hgtrs at Cornwall, Ont. for many years before her retirement. Her ashes are bu in Lowry Cemetery.

A114-(10) WILFRID STRUTHERS LOWRY - b Jan 13,1897, Bell's Corners, Ont., B(10)4(4) son of John Lowry & Susanna Moorhead,
m Dec 10,1930, Helen Agnes Armstrong, b Oct 28,1906, Huntley twp.,
dau of James Johnston Armstrong & Frances Agnes Owens. Wilf is an electrical engineer, grad Queen's Univ, BSc '23, worked in USA before the depression, then in the refrigeration section of the Producer's Dairy, Ottawa. Before his retirement in 1968 he was with the construction engineering division of the Dept of National Defence. No family.

A115-1 EDITH ALMIRA LOWRY - b Dec 3,1887, Huntley twp., d Oct 23,1964, B(10)51 bu St. James Cemetery, Carp, Ont., dau of
Samuel Lowry & Ellen Rosamond, m June 10,1908, Herman Armstrong,
b Nov 21,1879, Huntley twp., d 1953, bu as above, son of Christie Armstrong & Elizabeth Powell. They lived and farmed in Huntley twp.

Their family:

ARMSTRONGS

A115-11 , B(10)51-1		
<u>Christopher</u> Gordon	b May 20,1909	m Edna Burke

Edith Almira Lowry cont'd

A115-12 , B(10)51-2
Myrtle Elizabeth Jane b May 7 ,1911 m William Andrew Montgomery
 A115-13 , B(10)51-3
Samuel Edward b Nov 14,1913 m Martha Hanna
 A115-14 , B(10)51-4
Herman Claude b Oct 11,1915 m Greta Fulford
 A115-15 , B(10)51-5
James Milton b Dec 17,1917 m Augusta Baird
 A115-16 , B(10)51-6
Lorne Elmer b Apr 10,1920 Not married
 A115-17 , B(10)51-7
Kenneth Lowry b June 19,1922 d Dec 21,1922 (pneumonia)
 A115-18 , B(10)51-8
Edna Margaret b Oct 31,1923 m Earl McAlpine
 A115-19 , B(10)51-9
Allan Irwin b Dec 28,1926 m Lois Fulford (sis of Greta)
 A115-1(10) , B(10)51-(10)
Graham Rosamond b Sept 9,1932 m Marion Bridges

A115-2 JEAN BEATRICE LOWRY - b Feb 3,1890, Huntley twp., dau of
 B(10)52 Samuel Lowry & Ellen Rosamond, m 1916,
 at Moose Jaw, Sask., John Arthur Thompson, b Mar 19,1889 at
 Parham, Olympic twp., Ont., son of Arthur Thompson & Mary Shillington.
 John settled in Moose Jaw about 1910, he was a CPR conductor. He d Feb 8,
 1967 and bu Rosedale Cemetery, Moose Jaw, Sask.

Their family:

THOMPSONS

A115-21 , B(10)52-1
Helen Jean b Mar 19,1918 m William Stanley Hardy
 A115-22 , B(10)52-2
Donald Lloyd b Dec 13,1921 m Mary Millicent Johnston

A115-3 MARY AGNES LOWRY - b Feb 9,1892, Huntley twp., d July 10,1971,
 B(10)53 at Brandon, Man., dau of Samuel Lowry &
 Ellen Rosamond, m 1922 at Winnipeg, Man., James Parke, b July 21,
 1891 at Fort Ellice, , son of Robert J. Parke & Rhoda Thomas. James
 Parke was a mechanic and worked at McAuley, Man., he d Nov 28,1961 at
 Moosemin, Sask. Both are bu in McAuley Cemetery.

Their family:

PARKE

A115-31 , B(10)53-1
Marion Doreen b Feb 20,1925 m Orville Cook Rose

A115-4 ANNIE LILLIAN LOWRY - b Mar 22,1894, Huntley twp., dau of
 B(10)54 Samuel Lowry & Ellen Rosamond. Annie
 took a business course and worked in Ottawa, first with the
 Dept of the Interior and then in the Dept of Resources and Development,
 retiring in 1959. Annie lives in Ottawa (1976).

A115-5 EDNA FLORENCE LOWRY - b July 1, 1896, Huntley twp., d Aug 29, 1974, Vancouver, B.C., bu Vancouver,
B(10)55
dau of Samuel Lowry & Ellen Rosamond. Edna worked in a store in Vancouver, B.C. She and her sister Mildred lived together.

A115-6 SUSAN MILDRED LOWRY - b Aug 29, 1900, Huntley twp., d Nov 25, 1971, Vancouver, B.C., bu Vancouver,
B(10)56
dau of Samuel Lowry & Ellen Rosamond. Mildred was an RN and worked in Vancouver, B.C.

A121-2 MARGARET JANE JANET ANN (JENNIE) FULFORD - b June 27, 1873,
B611-2 Nepean twp., Ont.,
d Dec 24, 1943, Mather, Man., dau of Doud Fulford & Margaret Jane Lowry. Jennie's mother died when she was less than a year old; a year later her father married her mother's sister, Ossie. The family moved to Mather, Man., in the spring of 1882. Jennie m Mar 29, 1893 at Cartwright, Man.; Hugh Caughlin, b Dec 6, 1869, Middlesex Co., Ont., (family went west in 1880), son of Thomas Caughlin & Eliza Jane McIntyre. Hugh & Jennie farmed south of Mather, Man., in the Singleton school Dist. Hugh died Mar 11, 1920 following an appendectomy at Winnipeg, bu Mather, Man. Jennie was one of those who helped their neighbours - she and Mrs. Wall (Alice Caughlin's mother) helped bring many babies into the world and at time of death, helped lay out the dead. Those were the days when 20 or more visitors would arrive on a Sunday. Your friends and relatives did not wait for a special invitation, but somehow they were all fed.

Their family:

CAUGHLINS

A121-21, B611-21

Clarence b Feb 11, 1894 d Sept 2, 1922, he had meningitis as a child and d of a brain tumor.

A121-22, B611-22

Eva b Mar 14, 1897 m Cecil Ambler Smith

A121-23, B611-23

Norman b Feb 10, 1899 m (1) Constance K Jeeves
(2) Ivy M Jones

A121-24, B611-24

Margaret Jane b Dec 12, 1901 m Sidney J. Graham

A121-25, B611-25

James Calvin b Sept 24, 1903 d Mar 14, 1921, infection after an appendectomy

A121-26, B611-26

Hugh Albert (Ab) b Jan 30, 1905 m Estelle Alice Wall

A121-27, B611-27

William Leslie b Oct 10, 1906 m Bernice J Burton

A121-28, B611-28

Thomas Roy Dalhousie b Sept 1, 1909 m Gladys E. W. White

After her husband's death Jennie stayed on the farm but later moved into Winnipeg where she kept a boarding house. About 1933 she married

Plate 29



Family
of
Hugh Caughlin &
A121-1 Jennie Fulford
Back Margaret,
Norman & Hugh
Middle Leslie &
Calvin
Seated Clarence, Roy,
Jennie, Ab & Eva

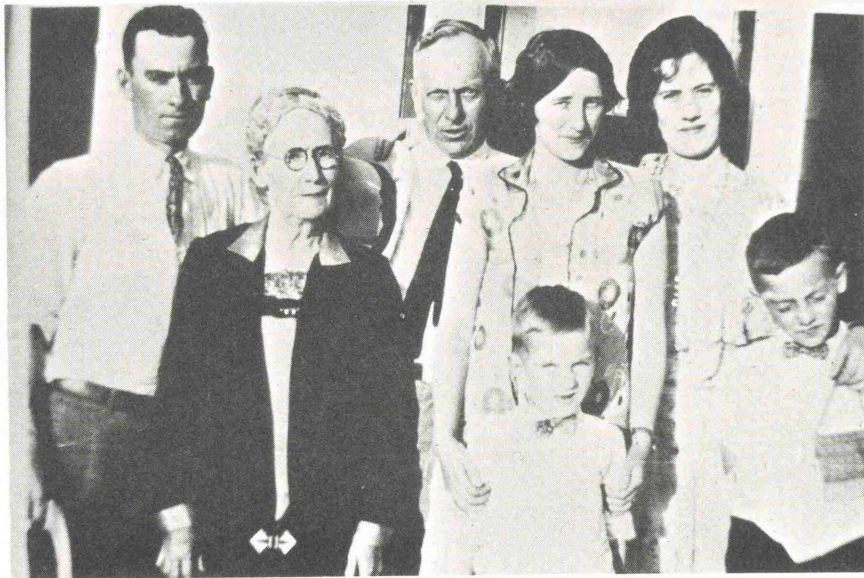

L to R
A133-9 William J.
Montgomery
A133 Eliza Jane (Scott)
Montgomery
Norman Bisset,
Marion (Munro)
Montgomery
A133(11) Jessie
Montgomery
Boys Clare & Jack
Bisset
Picture 1932
Crystal City, Man.

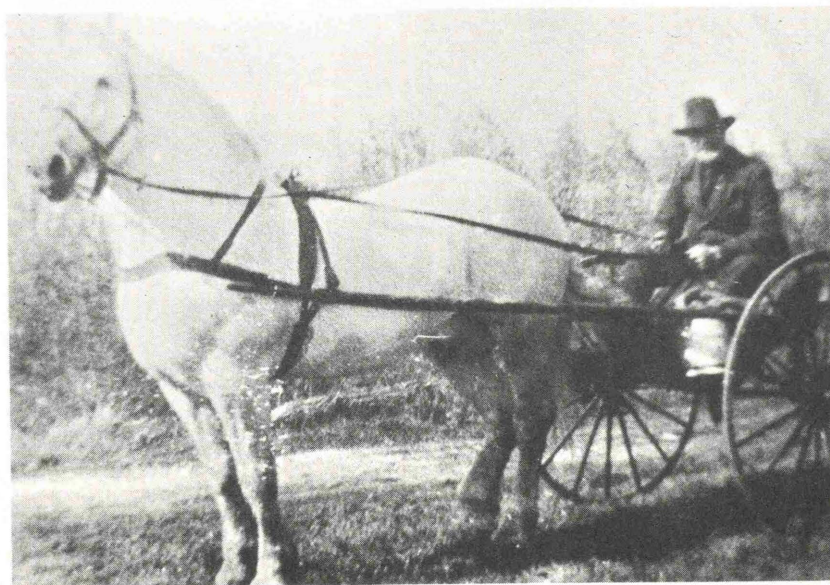

A122 Savage Lowry
of
Darlingford, Man.
&
his stallion



L to R
A112-7 Will Fulford
A112-9 Albert Fulford
while at University



A112-9 Florence (Fulford) Argue
and her husband
Russell Argue

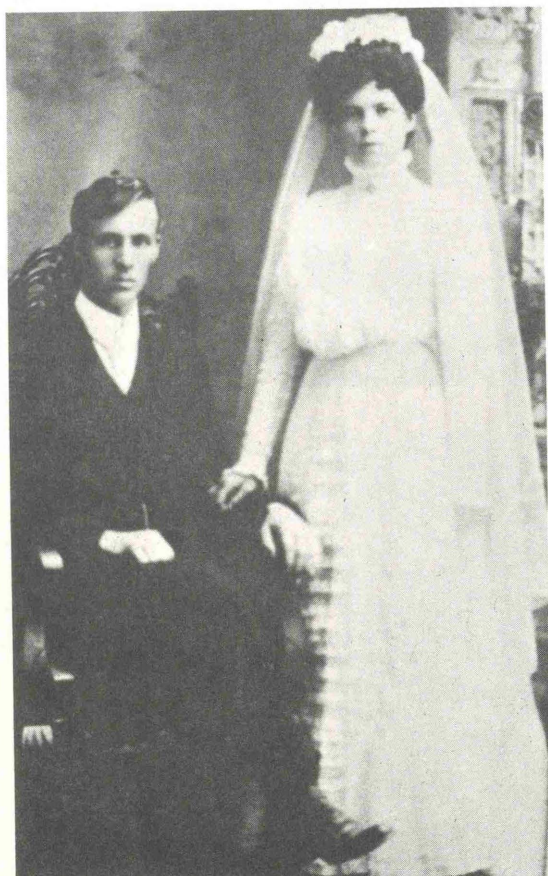

Archie Hill &
his wife
A123-4 Rose (Fulford) Hill
1909



A123-3 James H. Fulford &
his wife
Janet Hopper ca 1949

Margaret Jane Janet Ann Fulford cont'd
 Bob Gordon, a cousin, a widower, and a neighbour whom she had known most of her life. They married in Winnipeg and returned to his farm at Mather, Man. About 1940 they retired to Mather.

A122-1 JESSIE AGNES LOWRY - b Jan 11, 1878, Fitzroy twp., Ont.,
 A131-1 d Mar 27, 1901, Darlingford, Man., bu
 B612-1 Knightcot Cemetery, Thornhill, Man., dau of Savage Lowry &
 Margaret Ann Scott. Jessie died of tuberculosis.

A122-2 SAMUEL GEORGE LOWRY - b Aug 14, 1879, Fitzroy twp., Ont.,
 A131-2 d 1962, bu Darlingford Cemetery, Man.,
 B612-2 son of Savage Lowry & Margaret Ann Scott, m 1914, Isabel
 Fairweather Anderson, b Sept 30, 1889, Glasgow, Scotland.
 Sam farmed at Darlingford and then went to the Peace River area, Alta.

Their family: LOWRYS
 A122-21 , A131-21 , B612-21
 Margaret b Aug 1, 1917 Not married
 A122-22 , A131-22 , B612-22
 Winston b Mar 25, 1919 m Robina Margaret (Peggy) McKay

A122-3 HAMILTON ALEXANDER LOWRY - b Sept 1, 1881, Fitzroy twp.,
 A131-3 Lowry d Dec 7 , 1960, Darlingford, Man.,
 B612-3 son of Savage/ & Margaret Ann Scott, m 1912, Alda Lila Storey,
 dau of William Storey & Elizabeth Ann Latimer, b Mar 7, 1885 in
 Pembina Dist. Man. The Storey's came up the river to Emerson and travell-
 ed by ox cart to their homestead in 1878 and Lila's sister was the first
 white child born in the Pembina municipality. Lila d Mar 21, 1961, both
 are bu Darlingford Cemetery. Hammie farmed NW $\frac{1}{2}$ 17-3-7, near Darlingford.
 He built a brick house in 1921 and his son Loyde lives and farms there.

Their family: LOWRYS
 A122-31 , A131-31 , B612-31
Howard Latimer b June 19, 1913 m Mabel Esther Waddell
 A122-32 , A131-32 , B612-32
Loyde Alexander b Nov 10 , 1914 m Flora Rebecca White
 A122-33 , A131-33 , B612-33
Florence Lila Marie b May 8 , 1917 m Rev. William H. Davis
 A122-34 , A131-34 , B612-34
Leonard Ross b June 29, 1922 m Mary Eileen Donalds Law
 A122-35 , A131-35 , B612-35
Violet Isobelle b Aug 22, 1923 m Douglas Rombough

A122-4 JOHN GORDON LOWRY - b Mar 9, 1883, Fitzroy twp., Ont.,
 A131-4 d June 8, 1964, Manitoba, bu Darlingford
 B612-4 Cemetery, Man., son of Savage Lowry &
 Margaret Ann Scott, m Mary Elizabeth Nairn, b Dec 15, 1883,
 Manitou Dist., d Apr 18, 1948, Elgin, Man., bu Darlingford, dau of George
 Nairn & Christena Dewar (from Nairn, Scotland). The Nairns came by way of
 Emerson and Mrs. Nairn was the first white woman in the Manitou Dist. Their
 farm bordered an Indian Reserve. From the Indians she learned how to
 prepare medicines from local plants. As a result she acted both as doctor
 and midwife in the early days of the district. John Lowry went west with
 his parents in 1900. He homesteaded, farmed and later became a barber.
 They lived in Middleton, Darlingford, Elgin and Manitou, Man.

Their family:

LOWRYS

A122-41, A131-41, B612-41
 John Albert Kenneth b Oct 21, 1907 d 1927
 A122-42, A131-42, B612-42
 George Allan Savage b Jan 29, 1909 m Estelle Legros
 A122-43, A131-43, B612-43
Jessie Christena Margaret b Apr 9, 1911 m James Alexander Mills
 A122-44, A131-44, B612-44
 Robert Gordon b Dec 20, 1916 m Rose Rita Woodford
 A122-45, A131-45, B612-45
Garnet Calvin b May 12, 1918 m Ilda Free

A122-5 MARGARET JANE ELSIE LOWRY - b July 27, 1884, Fitzroy twp., Ont.,
 A131-5 d Jan 6, 1915 at her father's home,
 B612-5 Darlingford, Man., bu Darlingford Cemetery, dau of Savage Lowry &
 Margaret Ann Scott, m B63(10) William David Moorhead, son of
 John Moorhead & Isabel Lowry, b Fitzroy twp., Ont.

A122-6 MARTHA ELIZABETH (MARTIE) LOWRY - b Mar 6, 1888, Fitzroy twp.,
 A131-6 dau of Savage Lowry & Margaret
 B612-6 Ann Scott, m 1912 John Sprung, b 1889, Auburn, Ont., d 1954,
 Darlingford, Man., bu Darlingford, son of Fitz-Allan Sprung &
 Martha Lochlin (from Hullet twp., Huron Co. Ont. moving to Manitoba in
 1898). John & Martie moved to Landis, Sask., Sept. 1912, where they farmed
 until May 1953. They returned to Darlingford and built a house where Martie
 lived until moving to White Rock, B.C. in October 1974.

Their family:

SPRUNGS

A122-61, A131-61, B612-61
 John Gordon Bruce b 1913 m Edith Beavis
 A122-62, A131-62, B612-62
 Margaret Jean b 1919 m (1) Charles A.F. Anderson
 (2) Wilson Harper
 A122-63, A131-63, B612-63
 Robert Douglas Lowry b 1921 m Elizabeth Beaumont Akhurst
 (Montie)



A112-7
William J. D. Fulford
and
his wife



Eva (Fowler) Fulford



A112-(10) Annella (Fulford)
Gimby and her husband
George Brooks Gimby



A123-6 Doc Fulford and his wife
Tena (McLeod) Fulford



A132-5
Mae (Scott) Gordon
and her husband
Thomas Ed. Gordon



A132-6
Charlie Scott and his
wife
Lila (Faulkner) Scott

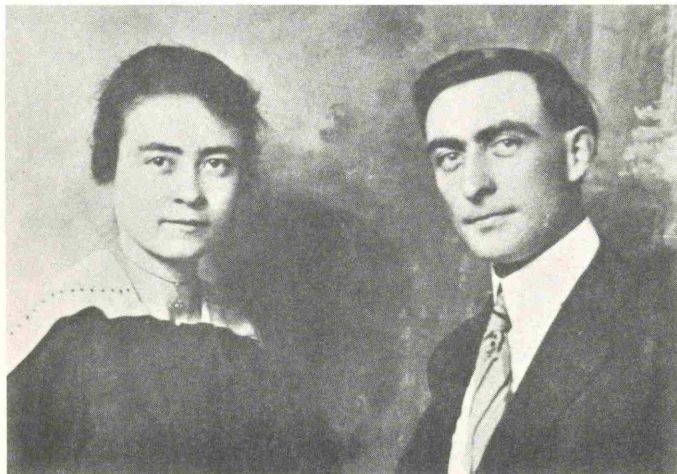

A141-3
Viola (Lowry) Coleman
and her brother
A141-1 Andrew Lowry

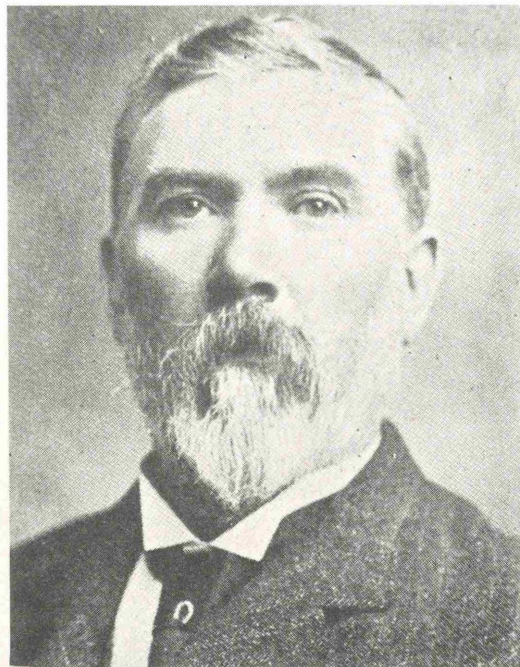

A232 John Herron
MP 1904 - 1912

A122-7 DAVID McLAREN STEWART LOWRY - b May 11, 1898, Fitzroy twp., Ont.,
 A131-7 son of Savage Lowry & Margaret Ann
 B612-7 Scott, m Jan 4, 1928, Veda Hunt,
 b Mar 21, 1893, Darlingford, Man., dau of Robert Hunt & Josephine
 Boyle. Stewart went west as a child. He farmed the NE $\frac{1}{2}$ 17-3-7 at
 Darlingford until 1962 when Leonard took over the farm and Stewart & Veda
 retired to Darlingford. Stewart is a lover of horses and used horse power
 for farming longer than many others. For thirty years Stewart was King
 Billie on July 12th for his lodge. In that period he used on three horses.
 The lodge presented him with a plaque for his services. In 1973 Stewart
 & Veda sold their home and moved to High River, Alta., to be near their
 family.

Their family:

LOWRYS

A122-71 , A131-71 , B612-71
Leonard Stewart b July 28, 1928 m Florence McQuay
 A122-72 , A131-72 , B612-72
 Marion Jean b Oct 21 , 1930 m Harvey Edgar Hedley
 A122-73 , A131-73 , B612-73
Donna Marie b Mar 9 , 1932 m Arnold James Cameron

A123-1 ALBERT LOWRY FULFORD - b May 4, 1877, Nepean twp., Ont.,
 B613-1 d Aug 12, 1961, Mather, Man., son of
 Doud Fulford & Ossie Lowry, m Dec 12, 1906, at Mather, Man.,
 Mary Anne (Minnie) McLeod, b May 16, 1882, at Cavalier, N.D., d Feb. 23,
 1959, dau of John McLeod & Flora McDonald. Both are bu Mather, Man.
 Ab farmed in the Mather district before retiring to Mather, Man.

Their family:

FULFORDS

A123-11 , B613-11
 Muriel Alberta b Oct 25, 1908 d Mar 1, 1927
 A123-12 , B613-12
 Marian Ossie b Sept 23, 1911 m Clayton Earl Thody
 A123-13 , B613-13
 Frederick Fraser b Dec 4 , 1913 d Dec 10, 1922 (kidney condition)
 A123-14 , B613-14
 Gordon Norman b May 9 , 1915 m Lorna Mary Robinson
 A123-15 , B613-15
 Elsie Flora b Nov 28, 1917 d Mar 24, 1919
 A123-16 , B613-16
Edna Katherine b Feb 28, 1921 m Newton Walter Duncalfe
 A123-17 , B613-17
 Elaine Myrta b Aug 13, 1925 d Apr 17, 1934

A123-2 WILLIAM GEORGE FULFORD - b Feb 3, 1879, Nepean twp., Ont.,
 B613-2 d Apr 3, 1913, Mather, Man., bu Mather
 Cemetery, son of Doud Fulford & Ossie Lowry, m July 4, 1900 at
 Clearwater, Man., Pearl Fannestella Fiskel, b Nov 10, 1878.
 William kept a general store at Mather and st one time his cousin, A176
 Calvin A. Gordon was a partner in it. William's death was the result of

William George Fulford cont'd

of being struck by lightning although he lived for some time afterwards.

Their family:

FULFORDS

A123-21 , B613-21
Earl Calvin b Mar 6, 1904 m (1) Ruth Matheson
 (2) Edna Robinson

A123-22 , B613-22
Ruby Eva b Mar 26, 1906 m Donald Hilliard Johnston

A123-23 , B613-23
Ralph Rupert b Oct 14, 1907 d Aug 10, 1910

A123-24 , B613-24
William Garnet b Dec 1, 1911 m Lindy Joanne Gemmill

Besides the above family, Pearl's sister, Ida (Mrs. A.A. Hunter) died leaving a small baby, Ida Rhoda Mary Hunter, b Sept 14, 1920, whom Pearl raised as her own. Ida m (1) Gordon Rutland and had a son Gordon Hamilton Rutland, m (2) Jack Gorrell of Crystal City, Man.

A123-3 JAMES HAMILTON FULFORD - b Feb 1, 1881, Nepean twp., Ont.,
 B613-3 d Aug 19, 1952, Emo, Ont., son of
Doud Fulford & Ossie Lowry, m Mar 17, 1909, Janet Louisa Hopper,
 b Feb 28, 1892 at Old Chelsea, Que., dau of John Alfred Hopper & Janet
Agnes Fulford. Jim & Janet are 1st cousins. Jim was a carpenter at Mather,
 Man., then moved to Emo, Ont. Janet lives partime in Emo and Calgary. (1975)

Their family:

FULFORDS

A123-31 , B613-31
Mildred Janet b Nov 12, 1911 m Lewellyn Mose

A123-32 , B613-32
Dorothy Anna b June 26, 1914 m Leonard Garfield Allen
 (Len)

A123-33 , B613-33
Allen James b Sept 16, 1917 m Patricia Scott

A123-34 , B613-34
Donald Alford b July 3, 1923 m Hazel Winifred Wright

A123-35 , B613-35
Calvin Russell b Feb 23, 1930 m Betty Mary Beninger

A123-4 ROSETTA AGNES FULFORD - b Feb 14, 1882, Nepean twp., Ont.,
 B613-4 d July 12, 1973, Manitou, Man., bu
Cartwright Cemetery, Man., dau of Doud Fulford & Ossie Lowry,
 m Oct 20, 1909, Archie Murland Hill, b Feb 11, 1881, d May 3, 1937, at
Cartwright, Man., son of Murray Hill & Jessie Ann Macklem (Ontario farmers).
Archie was a blacksmith. Rose enjoyed quilt making and other needle work.

Their family:

HILLS

A123-41 , B613-41
Calvin Murland b Sept 24, 1910 m Mary Eliza Brogden

A123-42 , B613-42
Earl Kenn dall b July 25, 1912 m Mae Choldinuik

Rosetta Agnes Fulford cont'd

A123-43 , B613-43

James Allen Murry b Mar 23,1914 Not married

A123-44 , B613-44

Jessie Cavell b Mar. 28,1916 m Jethro Harris

A123-45 , B613-45

Melvin Roy b Aug 31,1921 m Margaret Ellen Hamilton

A123-5 JOHN GORDON FULFORD - b May 15,1885, Mather,Man.

B613-5 d son of

Doud Fulford & Ossie Lowry, m Nov 4,1913, Cartwright, Man.,

Veda Moore, dau of Mr. & Mrs. John Moore. John was a machinery agent at Mather, Man., retired to Winnipeg, Man., where he died.

Their family:

FULFORDS

A123-51 , B613-51

Raymond Victor b Nov 3,1914

A123-52 , B613-52

Nelson Norman b Feb 21,1917

A123-53 , B613-53

Gordon Oliver Elmer b Apr. 1,1925

A123-54 , B613-54

Lorna Matilde b July 11,1928

A123-55 , B613-55

John James (Jackie) b May 19,1930 d June 6,1970 Not married

A123-6 ALFRED (DOC) FULFORD - b Dec 4,1887, Mather,Man., son of Doud Fulford & Ossie Lowry, m Dec 8,1909,

Christena Elizabeth McLeod (sis of Ab Fulford's wife), b Apr 20, 1886 at Cavalier, N.D., dau of John McLeod & Flora McDonald. Doc & Tena live at Minitonas, Man. (1976). Doc farmed at Mather, Man. until 1934 when they moved to a farm near Minitonas, Man. in the Swan River valley. They retired to Minitonas, Man., and two sons, Jim & Keith live on the farm.

Their family:

A123-61 , B613-61

Alfreda Mildred b Oct 7,1910 m Hartley Johnson Harland

A123-62 , B613-62

Donalda Florence b Jan 19,1912 m Lloyd Nelson Morrison

A123-63 , B613-63

Ivan Glen b Oct 26,1913 m Bernice Maud Godin

A123-64 , B613-64

Hugh Cyril b June 5,1917 m Ida Kathleen Pearson

A123-65 , B613-65

Alfred Dalhousie b Dec 31,1918 m Annie Mae Robinson

A123-66 , B613-66

Keith William b Dec 3,1921 Not married

A123-67 , B613-67

Norma Joyce b Aug 11,1924 m Donald Cairns Hanley

Alfred (Doc) Fulford cont'd

A123-68, B613-68

James Lawrence

b Oct 13, 1926

Not married

A123-69, B613-69

Jean Lenore

b Apr 15, 1929

m Lorne Avery Chapple

A123-7 MILDRED (MILLIE) FULFORD - b Feb 4, 1889, Mather, Man.,
 B613-7 d Feb 4, 1910, Mather, Man., dau of
 Doud Fulford & Ossie Lowry, m 1909, John Alfred Frederick Hopper,
 b Nov 16, 1885, Old Chelsea, Que., son of John Alfred Hopper & Janet Fulford.
 Millie and Fred are 1st cousins. No family.

A132-1 CALVIN ALFRED SCOTT - b July 16, 1887, Huntley twp., Ont.,
 B644-3 d Oct 9, 1958 at Altamont, Man., son of
 Hiram Scott & Jane Lowry. Not married.

A132-3 TOLBERT WALTER SCOTT - b Jan 21, 1892, Altamont, Man.
 B644-3 d , 1974 Calgary, Alta., son of
 Hiram Scott & Jane Lowry, m June 16, 1934, Florence Lillian Simpson,
 b Nov 4, 1909. Walter was a railroader for 34 yrs and 9 mos working out of
 Altamont, Man. He and Florence retired to Banff, Alta. In 1971 Florence
 was driving for Avis-Rent-a-Car and has had trips to Salt Lake City, Denver
 and of lots of places closer to Banff.

Their family:

SCOTTS

A132-31, B644-31

Keith

b Aug 9, 1936

m Norma Brown

A132-32, B644-32

Fay

b July 19, 1938

m Gerald McKay

A132-33, B644-33

Donna

b Jan 25, 1941

m Morris Parent

A132-4 ROLAND GORDON SCOTT - b Mar 14, 1895 at Altamont, Man.,
 B644-4 d July 4, 1954 at Grande Prairie, Alta.,
 son of Hiram Scott & Jane Lowry, m Nov 29, 1922, Nellie Mae
 Gordon, b Aug 1, 1901, dau of Thomas Ed Gordon & Kate Carnithin. These
 Gordons came from the Hamilton, Ont. area and settled near Somerset, Man.
 Gordon & Nellie lived at Morden, Man until the family moved in 1928 to
 Grand Prairie, Alta. Nellie Gordon & Ed Gordon who married Mae Scott are
 bro and sister.

Their family:

SCOTTS

A132-41, B644-41

Thomas Roy

b Aug 4, 1926

m Elsie Moodie

A132-42, B644-42

Myrtle Irene

b Aug 31, 1934

m Calvin Lacroix

A132-5 LILLIAN MAE SCOTT - b Dec 18,1898, Altamont, Man., d June 22,
B644-5 1973, Altamont, Man., dau of Hiram Scott &
Jane Lowry, m May 16,1927, Thomas Edward Gordon, b Dec 9,1894, son
of Thomas Ed Gordon & Kate Carnthin. They settled near Somerset but moved
to section 31-5-7 where Ed & Mae lived until they retired to Altamont. Ed
d Sept 7,1973. Both are bu at Altamont. No family.

A132-6 CHARLIE ROY SCOTT - b Mar 5,1902, Altamont, Man., d May 21,1969,
B644-6 son of Hiram Scott & Jane Lowry, m Mar 5,
1929, Lila Mary Faulkner. Lila lives in Morden (1974).

Their family: SCOTTS

A132-61, B644-61

Ruby Elizabeth Jane b June 15,1930 m Allan Grant Gill

A132-62, B644-62

Elgin William b Feb 26 ,1932 m Adeline Miller

A132-63, B644-63

Charlene Lila b Mar 13 ,1950 Not married (1974)

A132-64, B644-64

Bruce Leroy b Sept 16,1952 Not married (1974)

A132-7 VIOLET VICTORIA SCOTT - b Oct 7,1903, Altamont, Man., d May 23,
B644-7 1963, dau of Hiram Scott & Jane Lowry,
m Mar 22,1927, Franklin Gordon Cooper. No family.

A132-8 WELLINGTON LOWRY SCOTT - b Nov 21,1906, Altamont, Man.,
B644-8 d May 20,1967, son of Hiram Scott &
Jane Lowry, m Oct 27,1939, Candace Mary Simpson, b Oct 27,1916.
Candace is a 1st cousin of Florence Simpson(Walter 's wife). No family.

A133-1 MARY AGNES MONTGOMERY - b June 9,1887, Huntley twp., Ont.,
d Jan ,1941, bu Crystal City, Man.,
dau of William Montgomery & Eliza Jane Scott, m ca 1905, George Edmund
Bennett Croskery, b Sept 1,1883, Fitzroy twp., Ont., d Feb 2,1967 at
Crystal City, Man., son of James Croskery & Florence Thompson Fulford
(sis of George Henry & Doud Fulford). Edmund & Aggie farmed in the Mather,
Rosebud and Aberdeen districts.

Their family; CROSKERYS

A133-11

Irene b July 20,1907 m Davlin

A133-12

Violet b m William Eby

A133-13

Greta b Aug 7 ,1915 m (1) William Sansen
(2) Harold Smith

A133-14

Edmund b ca ,1917 d aged 9 mos

Mary Agnes Montgomery cont'd

A133-15

Patricia b ,1918 d 1919 with flu aged 5 mos.

After Aggie's death Edmund married Margaret Bale McLeod, widow of John McLeod. The two couples had been close friends. Margaret Croskery survives Edmund and lives at Parkview Lodge, Crystal City, Man. (1975).

A133-2 LILY EVALINE MONTGOMERY - b Feb 9,1889, Huntley twp., Ont.,
d 1940, bu Crystal City, Man., dau of
William Montgomery & Eliza Jane Scott. Not married.

A133-3 MARTHA MONTGOMERY - b Sept 8,1892 at Morden, Man., d 1953,
Winnipeg, bu Pilot Mound, Man., dau of
William Montgomery & Eliza Jane Scott, m David (Deed) Coulthard, b Mar 23,
1885 at Mather, Man., son of William Coulthard & Isabel McCrae. Deed and
Mattie lived in Detroit, Mich., for a time but settled in Pilot Mound, Man.,
in 1928 where Deed was with the Manitoba Telephone System.

Their family:

COULTHARDS

A133-31

Gerald b June 14,1915 Not married

A133-32

Kathleen b Mar 16 ,1918 m Frank Guilford

A133-33

Keith b Dec 20 ,1920 d Mar 15,1936 (leukemia)

A133-34

Marjorie b Nov 28 ,1923 m Walter McCrie

A133-4 JOHN ERVIN MONTGOMERY - b July 10,1894, Morden, Man., d Jan 26,
1958, Crystal City, Man., bu Crystal
City Cemetery, son of William Montgomery & Eliza Jane Scott, m Dec 1920,
Violet Morrish, b Oct 25,1895 at St. Thomas, N.D., dau of Thomas Morrish &
Louisa Jewell. Jack & Violet took over the farm from Jack's father, section
29-1-11 near Crystal City, and lived there until their dau Margaret &
Sidney Vines took it over in 1946. Jack also owned the Ab Cudmore farm,
section 18-2-11 (now owned by Gerald Vines). Jack bought section 29-2-11
and they moved onto it in 1949 but later sold it and moved to Crystal City.
Jack then drove the Rollins school bus until his death. While on the farm
Jack's bro Tom and his Uncle Tom Montgomery lived with them. Violet is
living in Parkview Lodge, Sr. Citizen Apts., Crystal City (1975).

Their family:

MONTGOMERYS

A133-41

Margaret Irene b Oct 11,1921 m Sidney Vines

A133-42

Dorothy Mae b Sept 1,1926 m Kenneth Hull

A133-43

Marian Louisa b Oct 16,1929 m Daryl Robertson

John Ervin Montgomery cont'd

A133-44

Ruth Agnes b Jan 12, 1934 m Walter Subczak

A133-5 CAROLINE MONTGOMERY - b 1895, Morden, Man., d 1967 Carman, Man.,
dau of William Montgomery & Eliza Jane
Scott, m Norman Bisset, b 1879, d 1967. Both are bu Carman Cemetery.
Norman was a tailor and had a men's furnishing store in Pilot Mound, Man.
Later he moved to Winnipeg but he and Carrie retired to Carman, Man.

Their family:

BISSET

A133-51

John Montgomery b Killed Apr 3, 1944, WWII (Germany)

A133-52

Clare b m Doreen Stubbs

A133-6 THOMAS HUGH MONTGOMERY - b 1900, Morden, Man., son of William
Montgomery & Eliza Jane Scott. Tommy
lived with Jack & Violet Montgomery on the farm and retired to Winnipeg
where he died in 1970, bu Crystal City Cemetery, Man.

A133-9 WILLIAM JAMES MONTGOMERY - b Jan 30, 1902, Morden, Man., son of
William Montgomery & Eliza Jane Scott,
m July 27, 1927 at Regina, Sask., Marion Russell Munro, b Feb 26, 1904, at
Fletwode, Sask., dau of Neil Munro & Janet Strang Graham. Bill worked at
a garage in Crystal City, then went to Regina where he was with the Manford
Medland Co. Marion was a school teacher. They retired to White Rock, B.C.
in Nov 1968.

Their family:

MONTGOMERY

A133-91

Graham Scott b Dec 17, 1932 m Yvonne Marie Braun

A133-(10) LOWRY ORVAL MONTGOMERY - b Morden, Man., son of William
Montgomery & Eliza Jane Scott,
m June 4, 1938 at Winnipeg, Man., Mary Cameron Evans, dau of Daniel & Mary
Elizabeth Evans. Lowry was an auto mechanic - spent 1941 - 1946 with the
RCAF as mechanic (transport). Later was with Air Canada when he retired.
Lowry is a Mason. He and Mary live in Winnipeg.

Their family:

MONTGOMERYS

A133-(10)1

Daniel Cameron b May 11, 1939 m Patricia Fanstone

A133-(10)2

Elaine Mary b m Ervin Kehler

A133-(11) JESSIE MONTGOMERY - b near Morden, Man., d ca 1972, White Rock, B.C., dau of William Montgomery & Eliza Jane Scott, m Walter Horrester. Jessie taught in schools at Aberdeen, Purves, and The Pas in Manitoba. Walter & Jessie lived in Edmonton, Alta and eventually retired to White Rock, B.C.

Their family: HORRESTER
 A133-(11)1 Brian m Shirley -----

A141-1 ANDREW HAMILTON LOWRY - b Mar 26, 1891, Huntley twp., Ont., B(10)71 d Dec 25, 1934, Roseile, Man., bur Roseile Cemetery, Man., son of Willie Lowry & Mary Hawley, m Florence Campbell, b 1904, dau of Frank Campbell. Andrew sold the farm in 1928 and moved to Roseile, Man., where he went into business.

Their family: LOWRY
 A141-11, B(10)71-1 William Franklin b May 16, 1930 m Jean Lussier

A141-2 MARGARET LUELLE LOWRY - See A113-3
 B(10)72

A141-3 MARY AGNES VIOLA LOWRY - b Feb 5, 1895, Huntley twp., Ont., dau B(10)73 of Willie Lowry & Mary Hawley, m Dec 12, 1922, B642-5 William George Franklin Coleman, b Feb 8, 1890, son of Wm George Coleman & Isabella Lowry, d Sept 9, 1965. Bill Coleman & Viola farmed near Manitou, Man. until they retired to Manitou, Man. Bill is bur Manitou Cemetery.

Their family: COLEMANS
 A141-31, B(10)73-1, B642-51
Lloyd Harold b Oct 14, 1924 m Edith May Dobson
 A141-32, B(10)73-2, B642-52
Kenneth William b Mar 27, 1926 m (1) Elaine McLeod (div)
 (2) Lynne Swanson
 A141-33, B(10)73-3, B642-53
Gerald Dale Coleman b Oct 31, 1931 m Elizabeth Marion Snarr
 A141-34, B(10)73-4, B642-54
Merle Lorraine b Aug 5, 1935 m William Garfield Young

A141-4 WILLIAM GORDON LOWRY - b Jan 14, 1897, Huntley twp., Ont., son B(10)74 of Willie Lowry & Mary Hawley, m Oct 9, 1925, Catherine Fraser, b Apr 30, 1901 at Somerset, Man., dau of Alexander Fraser & Birdie Evalina Holliston (b Merrickville, Ont. 1876- d Nov 1, 1963, Man.). Gordon Lowry farmed first on $\frac{1}{2}$ section 8, north of his father's farm, then sold to the Hutterites and moved to Altamont, Man.

William Gordon Lowry cont'd
 Gordon continued to farm at Altamont until his son Ronald took over the farm. Both live at Altamont. To celebrate their 50th Wedding Anniversary their family gave them a trip east to the Ottawa area and a reception at Altamont, Man.

Their family:

LOWRYS

A141-41 , B(10)74-1
Hawley Bruce b Dec 18, 1926 m B626-21 Vera Lowry
 A141-42 , B(10)74-2
 Ronald b Oct 4 , 1930 m Marjorie Alene Lynds

A141-5 B(10)75 ISOBEL ETHEL LOWRY - b Sept 29, 1900, Huntley twp., Ont.,
 dau of Willie Lowry & Mary Hawley,
 m Nov 7, 1928, at Roseile, Man., Clarence Bell, b Aug 2, 1900,
 Homewood, Man. Clarence & Ethel live in Winnipeg where Ethel taught
 school for many years.

Their family:

BELLS

A141-51 , B(10)75-1
Norman Clare b Mar 18, 1930 m Donna Mae Penston
 A141-52 , B(10)75-2
Glen Cameron b Aug 16, 1934 m Elizabeth Sawatzki
 A141-53 , B(10)75-3
Donna Pearl b Apr 1 , 1937 m Henry Penner

A141-6 B(10)76 NORMAN MCGILLVRAY LOWRY - b Mar 8, 1902, Huntley twp., Ont.,
 son of Willie Lowry & Mary Hawley.
 Norman had gone to work in a lumber camp at Lac du Bonnet, Man.
 and was killed by a falling tree on Nov 30, 1929. He is bu Roseile, Man.
 He was not married.

A142-1 B(10)81 JOHN DAVID EARL LOWRY - b Feb 5, 1896, Huntley twp., Ont.,
 d 1955, Fitzroy twp., bu Lowry
 Cemetery, son of Dave Lowry & Margaret Allen. Earl farmed
 with his brother George all his life. He did not marry.

A142-2 B(10)82 BEATRICE MAY LOWRY - b May 2 , 1898, Huntley twp., Ont.,
 d Mar 18, 1971 at Pakenham, Ont., dau of
 Dave Lowry & Margaret Allen, m 1918, Wilbert Lorne Steen, b 1895,
 d 1960, son of William J. Steen & Alberta Perry. Both are bu Pakenham
 Anglican Cemetery. Lorne was a carpenter and they lived in Pakenham, Ont.

Their family:

STEEN

A141-21 , B(10)82-1
 William David Osler b Apr 21, 1921

A142-4 EVA MARGARET ISABEL LOWRY - b July 2, 1903, Huntley twp., Ont.,
 B(10)84 d Nov 9, 1973 at Montreal, Que.,
 dau of Dave Lowry & Margaret Allen, m Jan 26, 1926 at Erskine
 Presbyterian Church, Ottawa, by the Rev. Ernest Wyllie, Alexander Scott
 Mackey, b 1882, d Mar 28, 1951, Ottawa, Ont. Both are bur Beechwood Cemetery,
 Ottawa. Alex and Eva built and managed the first outdoor swimming pool
 in Ottawa and ran it in conjunction with overnight cabins for rent (the
 predecessor of the modern motel) under the name Clearview on highway 16
 just west of the city limits.

Their family:

MACKEY

A142-41, B(10)84-1

Joan Margaret Scott b Oct 9, 1930 m Kenneth Joseph Hoffman

A142-5 GEORGE HODGINS GROVES LOWRY - b Feb 1, 1907, Huntley twp., Ont.,
 B(10)85 son of Dave Lowry & Margaret
 Allen, m Oct 27, 1945 at Carp, Ont., Elsie Maybelle Johnston,
 b Mar 30, 1914, Carp, Ont., dau of Samuel Johnston & Margaret Ann Dolan.
 George is a farmer living and farming L1 C8 Fitzroy twp. In 1975 he is
 semi-retired but living on the farm. Elsie worked for her brother-in-law,
 Percy Gamble, at Carp. She was the bookkeeper. After her family duties
 were lessened she went back to work as bookkeeper in the grocery store. In
 1975 she has retired.

Their family:

LOWRY

A142-51, B(10)85-1

Margaret Ann b Sept 10, 1952 m Frank William Spriggs
 (Peggy Ann)

A142-6 JEAN GWENDOLINE LOWRY - b Sept 14, 1909, Huntley twp., Ont.,
 B(10)86 dau of Dave Lowry & Margaret Allen,
 m Feb 24, 1932 at Bell's Corners by the Rev. H.O. Hodder,
 Richard Augustus (Gus) Bradley, b Dec 10, 1901, Stittsville, Ont., son of
 James Bradley & Mary Bickerton. Gus farmed for 35 years, then moved to
 Stittsville, built the Post Office and was Post Master for 11 yrs. Jean
 was assistant in the post office for 16½ yrs, retiring in 1974.

Their family:

BRADLEY

Kent Richard b July 29, 1941 m Nancy Farrow
 (chosen)

A172-1 GERALDINE GORDON - b Feb 16, 1906, Calgary, Alta., dau of
 William Gordon & May Hurssell, m Leonard Payne
 Goudy.

Their family:

GOUDYS

A172-11

Gordon Hurssell b July 21, 1925 m Dorothy Reid



A172-1
Geraldine (Gordon)
Cross 1948



Wedding of A176-3
Margaret (Gordon) & Vincent
Wilcox, Gibbon, Neb. 1946
Becky and Calvin Gordon



A173-3 Hollie Lowry and his wife
Edna (Gardiner) Lowry 1974
50th Wedding Anniversary



A173-2 Agnes (Lowry) Preston
and her husband
Rev. E. E. Preston 1957



A173-4 George Lowry and
his wife
Gertrude (Gilmour) Lowry
1949



A174-1 Dr. Stuart D. Gordon
A174-3 Dr. D. Bruce Gordon
Ottawa 1977



A174-2 Kenneth B. Gordon
his wife
Gladys (Barlow) Gordon and
daughter, Carol (Gordon)
Charbonneau 1971



A175-2 T. Lewis Gordon
his wife
Marjorie A. (Jackson)
Gordon



A175-1 Marjorie M. Gordon

Geraldine Gordon cont'd

A172-12

Frederick Gerald b July 6, 1927 m Connie Hughes

A172-13

Shirley Barbara b Dec 28, 1932 m ----- Zapp

Geraldine was divorced and married Frederick G. Cross, son of Frederick Arthur Cross & Maud Cross.

Their family:

CROSS

A172-14

William Arthur b July 11, 1944 m Elaine Zackaruik

A173-1 WILLIAM JOHN GORDON LOWRY - b Dec 24, 1895, L5 C9 Ramsay twp.,
A151-1 Ont., d Feb 16, 1920, bu Auld Kirk
B651-1 Cemetery, Almonte, Ont., son of Samuel Lowry & Rebecca Gordon.
Gordon died of the flu. All the family were sick in bed except
his father. A nurse was in attendance but the family were too sick to
leave their beds to go to him. The minister conducted a brief funeral
service in the downstairs hall and the family listened from their beds.

A173-2 MARGARET AGNES LOWRY - b Oct 16, 1898, L5 C9 Ramsay twp., Ont.,
A151-1 dau of Samuel Lowry & Rebecca Gordon.
B651-1 Agnes graduated Carleton Place HS and
Ottawa Normal. She taught at Manotick and Almonte Public Schools
for a few years, then returned home to care for her parents. After her
mother's death in 1940, she and her father moved to Almonte and shared a
house with Susie and Margaret Gabie (her aunts). Here Agnes worked in
Stedman's Variety Store. She married, Feb 26, 1957, the Rev. Edwin Ernest
Preston, b Sept 9, 1885, in England, son of Allen Preston & Elizabeth Allen.
Ernest d May 19, 1962 in Montreal, Que., bu Greenwood Cemetery, Vankleek
Hill, Ont. Ernest Preston came to Canada in 1907, tried farming, then
graduated from Toronto Bible College 1910, B.D. from Louisville Presbyter-
ian Seminar, ordained 1913. He did missionary work in Wyoming and the
Canadian west, in WWI served as a machine gunner 1916-1919 in C.E.F. He
served as Presbyterian minister Almonte 1925-1927 and Vankleek Hill 1927-
1939, minister emeritus 1949-1962 (Knox church, Vankleek Hill). There
are two daus by his first marriage, Gladys and Purley, both married.
Agnes Preston lives in Vankleek Hill.

A173-3 DAVID HOLLIE LOWRY - b Oct 6, 1900, L5 C9 Ramsay twp., Ont.,
A151-3 son of Samuel Lowry & Rebecca Gordon,
B651-3 m July 9, 1924, Catherine Edna Gardiner,
b Feb 2, 1895 at Bennie's Corners, dau of William Gardiner &
Isabella U. McInnes. Hollie graduated from HS and after marriage farmed
L5 C9 Ramsay twp., being joined later by his sons in his farming enterprise.
As well as farming he threshed for the neighbours, cut ice for many to
store for summer use and cut wood in the bush for fuel and lumber. Edna
was a school teacher before her marriage. She is active in community
activities, Women's Institute, North Lanark Historical Society and their

David Hollie Lowry cont'd

Museum at Appleton. Both Edna and Hollie have been active in their church, St. Andrew's Presbyterian in Carleton Place, Edna in the S.S. and Hollie as an Elder. (Received an award for 49 yrs as elder in 1975). They celebrated their 50th wedding anniversary in the church hall in 1974. Both their attendants, Ethel Gardiner Bellamy (sis) and George Lowry (bro) were present.

Their family:

LOWRYS

A173-31 , A151-31 , B651-31		
<u>William</u> Hollie	b May 27, 1925	m Pamela M. Clark
A173-32 , A151-32 , B651-32		
<u>Robert</u> Samuel	b Apr 8 , 1927	m Dorothy Penman
A173-33 , A151-33 , B651-33		
<u>Gordon</u> Stanley	b Aug 19, 1928	m Edith Blanche Walker
A173-34 , A151-34 , B651-34		
<u>Donald</u> John	b Aug 26, 1930	m <u>May</u> Murray Simpson
A173-35 , A151-35 , B651-35		
<u>James</u> George	b Feb 28, 1932	m <u>Sandra</u> Lyn Stephens
A173-36 , A151-36 , B651-36		
<u>David</u> Walter	b Nov 20, 1933	m Lois Saunders

A173-4 SAMUEL GEORGE LOWRY - b July 29, 1902, L5 C9 Ramsay twp., Ont.,
 A151-4 son of Samuel Lowry & Rebecca Gordon,
 B651-4 m June 17, 1939, at Almonte, Ont.,

Gertrude Lillian Gilmour, b Apr 12, 1915 near Almonte, Ont., dau o
 John Gilmour & Christena Lawson. George took over the family farm L9 C9
 Ramsay twp. (200 ac), when he was married. He has a dairy herd of Ayre-
 shire cattle. George spent 17 yrs on the Ontario Concentrated Milk
 Marketing Board, for two of which he was President. Part of his job
 included extensive travelling across Canada, several trips to U.S.A. as
 as St. Paul's, Minn., and to the British Isles.

Their family:

LOWRYS

A173-41 , A151-41 , B651-41		
<u>Edwin</u> Albert	b May 6, 1942	m <u>Marion</u> Ruth Clark
A173-42 , A151-42 , B651-42		
<u>Shirley</u> Christena	b Jan 6, 1945	m William Robert (Bill) Eastman
A173-43 , A151-43 , B651-43		
<u>Marilyn</u> Agnes	b June 28, 1946	m <u>Brian</u> Joseph Kealey
A173-44 , A151-44 , B651-44		
<u>Lois</u> Jean	b May 28, 1948	m <u>David</u> Lawson Drummond
A173-45 , A151-45 , B651-45		
<u>Mary</u> Irene	b Mar 16, 1951	m George <u>Mervyn</u> Hilliard

A174-1 STUART DOUGLAS GORDON - b Feb ⁹ 1902 at Fernie, B.C., son of
 Rev. D.L. Gordon & Anna Porter, m
 Sept 17, 1932 at St. Simon's Church, Toronto, Ont., Erie Beresford Brent,
 dau of Mr. & Mrs. Walter J. Brent, Toronto. Stuart was educated P.S.
 Russell & Cobalt, Ont., H.S. Haileybury & Markham, Ont., grad University of
 Toronto, MB '26, MS'31; FRCS (C)'37; FACS '46; five yrs post-grad work at

Stuart Douglas Gordon cont'd
 the Toronto General Hospital, final year as resident surgeon. 1931 - 1932 worked in London, Eng. under Sir Harold Gillies (plastic surgery). In 1932 joined the teaching staff (surgical) at Toronto General Hospital, University of Toronto - left the active staff in 1965 with rank of Associate Professor in surgery. Sept. 1939 joined #15 General Hospital RCAMC and overseas Jan. 1940. Nov. 1941 appointed O/C of the first plastic surgery unit formed - unit merged with neurological unit in spring 1943. Sent home Aug. 1944 to take charge of plastic surgery unit at Christie St. Hospital, the first unit to accept patients from the three services. Stuart wrote a chapter in the official history of the RCAMC in WWII. He retired Dec 12, 1971 and is now Honorary Consulting Surgeon to the Toronto General, Sick Children's, Women' College and Sunnybrook Hospitals, Toronto. Retired from army as Lt-Colonel, Governor of American College of Surgeons (8yrs) and on Trauma Committee for many yrs (still on Sr. list). Past Pres., now Life Member, Toronto Academy of Medicine, Past Pres. Aesculapian Club, Toronto, Past Pres., now Director, Caledon Mt. Trout Club, Member York Club, Toronto. Sr. Member (1) British Soc. of Plastic Surgeons, (2) Canadn Soc. of Plastic Surgeons, (3) Amer. Soc. of Plastic Surgeons, (4) Central Surgical Asscn. (5) Gallic Club, (6) Canadn Medical Asscn., (7) Ontario Medical Asscn. Stuart and Erie have been spending the winters in Florida at Daytona. Erie died Aug 2, 1975 at Toronto. They have no family. Stuart enjoys hunting, fishing and painting.

A174-2 KENNETH BENSON GORDON - b May 8, 1903 at Fernie, B.C.
 d Apr 9, 1972 at Windsor, Ont., bur
 Green Lawn Memorial Gardens, Windsor, son of Rev. D. L. Gordon & Anna Porter, m Aug 16, 1941 at Windsor, Gladys Loraine Barlow, b July 1, 1904, dau of Stanley Barlow & Elizabeth Stead of LaSalle, Ont. Kenneth was educated in Ontario, he worked for a time in Toronto but moved to Windsor where he lived more than 35 yrs. He was an accountant, first in Windsor, later in Detroit, Mich. Kenneth and Gladys lived in Amherstburg for many years, driving to Detroit each day. Gladys was a secretary with the Detroit Bank & Trust Co., Detroit, Mich. Both were active in the United Church, first in Windsor then in Amherstburg. Gladys sang in a church choir for 50 yrs. She was Chaplain, Ontario Eastern Star, Fort Malden Chpt. 268. Ken was a Life Member and Past Master of Garden Lodge 641 AF&AM, Windsor, and Past Master of Thistle Lodge 34 AF&AM, Amherstburg. He was also a member of Moore Consistory 32, Moramos Shrine Club, and past patron of Fort Malden Chpt 268, OES.

Their family:

GORDON

A174-21

Carol Loraine

b Aug 10, 1942

m (1) Jon Marwood Parks
 (2) Gilles Joseph Jean-Paul
 Charbohneau

A174-3 DONALD BRUCE GORDON - b Jan 16, 1905 at Forrester's Falls, Ont.,
 son of Rev. D. L. Gordon & Anna Porter,
 m Aug 4, 1931, Sarah (Sallie) Albertha Hosie, b Apr 27, 1908, dau of Thomas
 Russell Hosie & Ethel McFarlane of Glen Tay, Ont. Bruce completed HS at
 Markham and entered Queen's University, graduating BA'28, BD'30. His
 first charge was Lake Winnipegosis where he was ordained. As a student
 he served at Glen Tay near Perth, Ont., and at Timagami, Ont. Bruce and
 Sallie went to Edinburgh, Scotland after their marriage where Bruce was on
 a scholarship. He completed his PhD at Edinburgh and while studying,
 assisted in North Free Church, Aberdeen. They returned to Canada in 1933;
 his first charge was Chalk River (U.C.C.); his following churches were
 Dundalk (1936); New Liskeard (1940); Peterboro (1943); Sarnia (1952);
 St. Catharine's (1959); Owen Sound (1967). Bruce retired in Owen Sound
 June 30, 1973. Sallie graduated from Ottawa Normal School and taught three
 years before her marriage. Later she became a supply teacher and in St.
 Catharine's and Owen Sound taught part time in the music department. Until
 her health failed she sang in the choir and did solo work. Bruce was
 honoured by his Alma Mater when it conferred the degree of DD on him in
 1964. He is a Mason and a Kiwanian and takes an active part in both. In
 1973 he was President of the Owen Sound Kiwanian Club and he has been
 editor. He is at present Chaplain to the Owen Sound Hospitals.

Their family:

GORDONS

A174-31

Lois Anne b Apr 6, 1936 m Douglas Earl Foster

A174-32

Jenet Dianne b May 2, 1944 m ~~Jacob~~ Zachary Jacobson
 (chosen)

A175-1 MARJORIE MacDOUGALL GORDON - b Nov 10, 1905 at
 d Mar 30, 1973 at Ottawa, Ont., bu
 Munster Cemetery, Munster, Ont., dau of Sam Gordon & Elizabeth MacDougall.
 Marjorie attended PS at Richmond and S.S.#2 Goulbourn, HS at Lisgar and
 Glebe Collegiates, Ottawa and Ottawa Normal School. She graduated from
 Queen's University BA'39. Marjorie taught in Ottawa for 40 yrs., her
 schools were Borden, Mutchmor and Connaught Public from which she retired
 in 1968. During WWII she joined the St. John's Ambulance Nursing Corps
 and worked as a nurse's aide in the evenings at the Ottawa General and
 Civic Hospitals. She was decorated by the Corps for 12 yrs devoted service
 (silver medal). Marjorie loved the farm and spent many summers helping her
 brother with the haying. She served as president of the Queen's Alumnae,
 Ottawa branch and as secretary of the national Queen's Alumnae. After
 retirement she was president of the Retired Women Teachers' Assn of Ottawa.

A175-2 THOMAS LEWIS GORDON - b Apr 5, 1908, E½ L13 C4 Goulbourn twp.,
 d Nov 14, 1966, bu Munster Cemetery,
 Munster, Ont., son of Sam Gordon & Elizabeth MacDougall, m June 29, 1962
 at Ottawa, Marjorie Alice Jackson (nee Shaw), b Apr 27, 1918 at Ottawa, Ont.,
 mother of Beth (Mrs. Dale Harvey), William and Steven Jackson. After HS
 at Richmond Lewis farmed, specializing in poultry and running a hatchery

Thomas Lewis Gordon con't
for twenty years. Besides this he and his father built up a herd of purebred Jerseys. He sold these Sept 1958 and went into beef cattle (Herefords). As well as the farm, Lewis took over his father's Fire & Automobile Insurance Agency in 1947 and enlarged the business. He was ordained an elder in St. Andrew's Presbyterian Church, Richmond in Dec 1947 and was appointed clerk of the Session.

A175-3 ELIZABETH MAY GORDON - b July 27, 1910, E $\frac{1}{2}$ L13 C4 Goulbourn twp.,
dau of Sam Gordon & Elizabeth MacDougall,
Educated S.S.#2 Goulbourn, H.S. Richmond & Nepean, Queen's Univ. BA'32,
OCE '35 - these were depression yrs. Betty began work as a seed analyst
with the Plant Products Div. of Dept of Agriculture. In Nov 1939 trans-
ferred to the Feed Microscopy Unit of the same Div. In 1955 became Head
of the Microscopy Unit and retired from there Sept 1971. She is a Past
Pres. & Fellow of the Amer. Assn of Feed Microscopists. In 1975 the above
Assn honoured her with a plaque for Outstanding and Dedicated Service.
Other interests include Queen's Univ. Alumnae; Univ. Women's Club of Ottawa;
Ontario Genealogy Soc., Ottawa Branch; and has served on the Exec. of each.

A176-3 MARGARET WALKER GORDON - b Jan 3, 1918, Gibbon, Neb., dau of
Calvin Gordon & Edith Campbell, m
Aug 25, 1946 at Gibbon, Neb., Vincent Homer Wilcox, b Apr 29, 1921, Denver,
Colo., chosen son of Carl Edward Wilcox & Estelle Angus Martin. Margaret
grad Neb. State College, Kearney, BA Ed'39 and taught at Bassett, Daykin &
Big Springs in Neb., and is teaching H.S. English at Antioch, Californai.
Vincent grad Univ. of Denver, BMus Ed'46 & N.M. Highlands Univ. of Las
Vegas, MMus'50. He taught at Big Springs, Neb.; Hotchkiss, Colo.,; Rolfe,
Las Vegas & Espanola, N.M.; Los Molinos and Antioch, Calif. At present
Vincent is teaching vocal music (elementary) at Antioch. They have a cabin
at Arnold, Cal., in the mountains where both enjoy hiking and skiing.
Margaret's activities include reading, bridge and swimming, while Vincent
is active in Little Theatre and musical affairs.

Their family:

WILCOX

A176-31

Carl Gordon b Oct 7, 1950 m Marian Phipps

A176-5 REBECCA MABEL (BECKY) GORDON - b Aug 14, 1924, Gibbon, Neb., dau
of Calvin Gordon & Edith Campbell,
m June 7, 1955 at Pueblo, Colo., Raymond Walter Hren, b July 12, 1923, Pueblo,
Colo., son of Victor Hren & Emma Snoj. Becky grad. Neb. State College,
Kearney, BA'46 and taught at Cozad and Grand Island, Neb.; then moved to
Pueblo, Colo. Here she taught 4 yrs before retiring to raise a family.
After 8 yrs she returned to teaching and teaches kindergarten in Pueblo.
Ray graduated from the Univ. of Northern Colo., BA'49, MA'51. He taught in
Hayden, Colo., and then Pueblo. He became an Elementary School Principal
in '57. Ray, Becky and the boys built themselves a log cabin near Hahn's
Peak, Colo., where they enjoy their summer vacations.

Rebecca Mabel (Becky) Gordon cont'd

Their family: HRENS

A176-51

Thomas Raymond b July 24, 1958

A176-52

Michael Andrew b Nov 19, 1960

A181-1 JEAN GORDON - b Jan 5, 1914 at New Westminster, B.C., dau of Robert Gordon & Lillian Holmes, m 1941, Samuel Stuart Drake, b Feb 9, 1913, Calgary, Alta., son of George & Ethel Blanche Drake. Stuart was in the dairy business with his family for 34 yrs. Stuart & Jean live in New Westminster, B.C.

Their family: DRAKES

A181-11

Ernest Bruce b Jan 27, 1946 m Carol Gay Smith

A181-12

Kathleen Shirley b Apr 27, 1949 m Peter Wise

A181-13

Elizabeth Anne b June 7, 1952 Not married (1975)

A181-2 JOHN LAIRD GORDON - b May 1, 1916, New Westminster, B.C., son of Robert Gordon & Lillian Holmes, m Oct 10, 1945 at Kelowna, B.C., Helen Mary Panton, b at North Battleford, Sask., dau of Dr. L.A.C. Panton & Helen Beresford. Mary died June 1971. Jack after completing his education worked in Gordon's Master Market in Kelowna until WWII. He joined the RCAF and after training served as an instructor at McLeod, Alta., until going overseas in 1944. After the war he returned to the Kelowna grocery scene. When the Gordons opened the new Super-Valu in 1951, Jack was manager and has continued in this capacity. His home overlooks Okanagan Lake and one of his hobbies has been to build sailboats. He has been active in community affairs and this includes being past president of the Canadian Legion of that city.

Their family:

GORDONS

A181-21

James Panton (chosen) b June 21, 1941 m (1) Sandra Jean Assmus
(2) Joan Rosemary Hambleton

A181-22

John Douglas b Dec 16, 1946 m Jane Ross Gilroy

A181-23

Allan Ross b Mar 1, 1951 Not married (1975)

A181-3 WILLIAM CARLETON GORDON - b Jan 5, 1918, New Westminster, B.C., son of Robert Gordon & Lillian Holmes, m Aug 22, 1949, Nancy McLaws, b Aug 27, 1925, dau of William McLaws & Sarah Swann of Bassano, Alta. Bill went overseas in 1939 before WWII and joined the RAF as a wireless operator. He served in the Mediterranean Theatre, including Egypt, Libya and Malta. In 1944 he was transferred back to

William Carleton Gordon cont'd
 England. After the war he returned to Kelowna and the grocery business.
 In 1951 when the Super-Valu opened he was in charge of fruit and vegetables.
 After about ten years he changed jobs and now works in Calgary.

Their family: GORDONS

A181-31

Robert Douglas b Nov 30, 1955
 (chosen)

A181-32

David (chosen) b d aged 18 mos.

A181-33

Stephen Ernest b June 23, 1959

A181-34

Eileen Elizabeth b May 24, 1960

A181-4 ROBERT ERNEST DOUGLAS GORDON - b Sept 19, 1923 at Kelowna, B.C.,
 d Aug 30, 1944 in WWII, son of
 Robert Gordon & Lillian Holmes. After grad. from H.S., Ernest attempted
 to enlist when he was 18 yrs but was turned down. He worked in the Nelson
 Radio Stn, then went East and to Ottawa where in October 1942 he was
 accepted by the RCAF. He was killed in air operations and buried in England.

A181-5 DAVID WELLINGTON GORDON - b Jan 1, 1932 at Kelowna, B.C., son of
 Robert Gordon & Lillian Holmes. David
 worked in the family grocery business for a time and then joined the Canada
 Dept of Transport. He is with the Radio Div. and his many postings have
 included Yellowknife, the Yukon, Edmonton, Winnipeg and in 1975 Calgary,
 Alta. David m Oct 14, 1956 at Kelowna, B.C., Inger-Lis Dam, b Oct 25, 1931,
 dau of Andreas Dam & Marie Barbara Andressen, Horsens, Denmark. Inger-Lis
 arrived in Canada, July 1954 and met David in Yellowknife, N.W.T. She has
 just graduated with an MA in Education from the Univ. of Calgary (1975).

Their family: GORDONS

A181-51

Maureen Barbara Lillian b July 31, 1959
 (chosen)

A181-52

Karen Margaret b Nov 26, 1960

A181-53

Robert John b Mar 14, 1963

A182-2 EDITH MATILDA ISOBEL GORDON GAMBLE - b Mar 3, 1920 at Westboro,
 (now part of Ottawa) Ont.,
 dau of John Gamble & Tillie Gordon, m Oct 9, 1971, Oscar Victor Gow, b Dec
 29, 1900 at South March, Ont., son of Robert Gow & Margaret Montgomery.
 After a business course Isobel worked in a law office and an insurance
 office before joining the Federal Civil Service. When she retired to be
 married she was secretary to the Director of Mineral Resources, Dept of
 Mines & Resources. Oscar spent 5 yrs in Detroit with the Ford Motor Co.,

before returning to Ottawa where he opened a Barber Shop at the corner of Kent & Queen Sts., which he operated for 45 yrs before retiring. Oscar was a widower with no family. He is an elder in Westminster Presbyterian Church. Isobel is an active member of the Orange Order and the Eastern Star and has held high offices in both.

A221-1 ROBERT WESLEY LEWIS - b Apr 16, 1864, C4 Goulbourn twp., Ont.,
son of Thomas Lewis & Eliza Herron, m
Oct 26, 1892, Margaret McFarlane, dau of John McFarlane & Semai Coyles.
They lived at Ashton, Ont. where Robert and his bro, Tom, made wooden pumps.
Robert moved west in 1911 and settled in Saskatoon, Sask. where he was a
carpenter.

Their family:

LEWISES

A221-11

Thomas Gorrell Hill b Apr 26, 1894 m Georgina Gillespie Taylor Lynn

A221-12

Cymbeline b Aug 8, 1898 Not married

A221-2 CAROLINE EMELINE LEWIS - b Aug 26, 1865, C4 Goulbourn twp., Ont.
d Aug 19, 1960, Winnipeg, Man., dau of
Thomas Lewis & Eliza Herron, m Apr 2, 1890 at Goulbourn, William John
McFarlane, b Oct 28, 1862, s/o John McFarlane & Semai Coyles

Their family:

McFARLANES

A221-21

Muriel Gwendoline b July 25, 1893 m Howard Meredith Jackson

A221-22

Aileen Louise b June 19, 1896 m James Reynolds Bell

A221-23

Ina Elizabeth (Betty) b Apr 28, 1901 m Chester P Coulter

A221-24

William Garfield (Gary) b Mar 19, 1910 m Margaret Smith

A221-4 KATHERINE JANE LEWIS - b Feb 25, 1869, C4 Goulbourn twp., Ont.,
d May 10, 1924, dau of Thomas Lewis &
Eliza Herron, m Feb 1, 1899, James Bell, b Oct 31, 1857 at Hazeldean, Ont.,
d Mar 13, 1924 at Munster, Ont., son of George Bell
They farmed C6 Goulbourn twp. Both are bu Munster Cemetery.

Their family:

BELLS

A221-41

James Harold b Feb 6, 1900 d Mar 11, 1900

A221-42

William James b Sept 20, 1903 m Susan Ettabell Porter

A221-43

Marion Elizabeth Empey b Sept 14, 1906 m William ^{Arthur} ~~Green~~ ^{awgy}



A221 Eliza (Herron) Lewis



A221-(10) William James Lewis
and his wife
Lewella (Garland) Lewis 1908

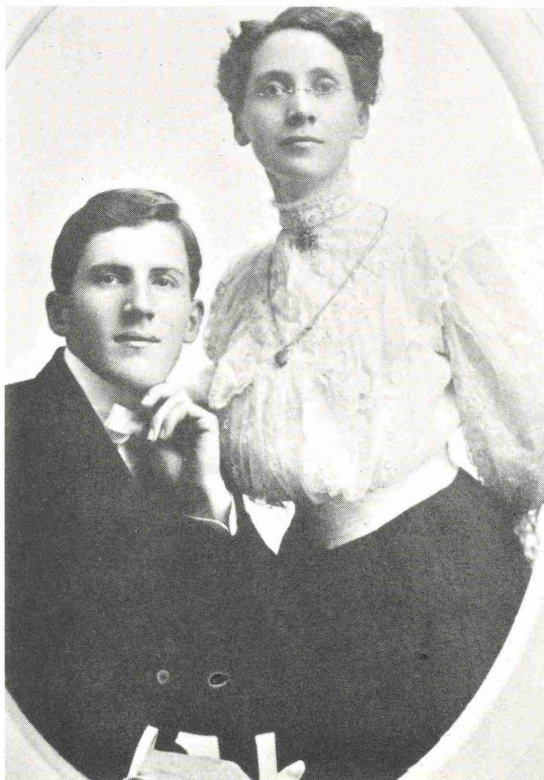

A224-8 Albert Hawkins
and his wife
Elora Florence (Woodgate) Hawkins

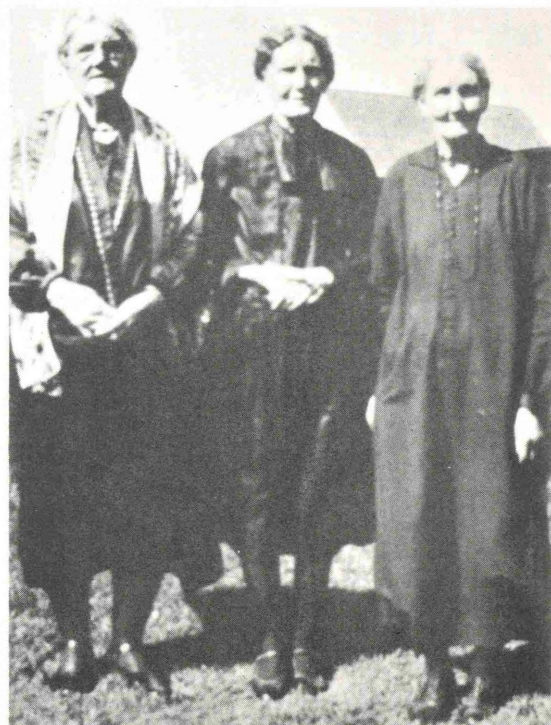

A225 Sarah (Herron) Neelin, Mrs. Robert
A227 Margaret (Herron) Neelin, Mrs. Mike
A224 Caroline (Herron) Hawkins

L to R
A22(11) Wellington
Herron, Lulu,
Watson (small boy),
Cecil, Lillian,
Susannah (Watson)
Herron
Saskatoon, Sask.



A22(14) Benjamin H.
Herron
and his wife
Hattie (Bradley)
Herron
60th Wedding
Anniversary



A221-5 Joseph Lewis
of Stittsville,
Ont. and his
Percheron stallion

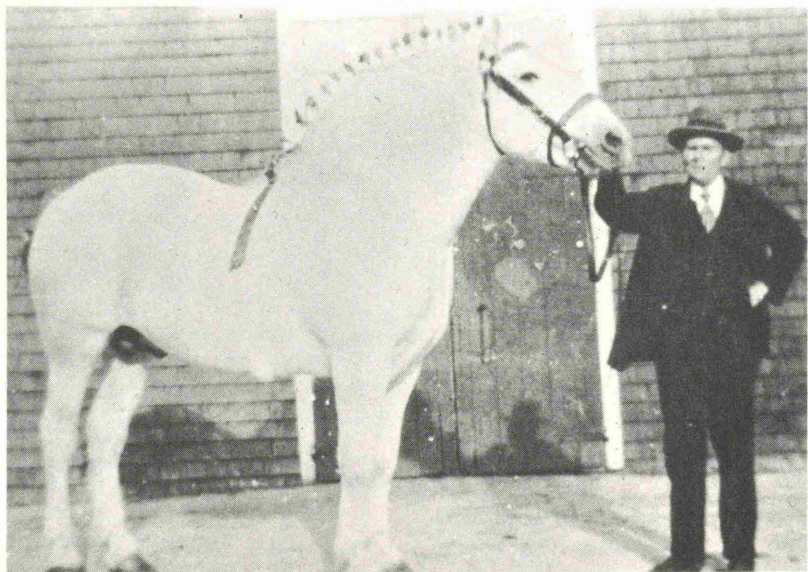

Katherine Jane Lewis cont'd
A221-44

Thomas Lewis b ,1911 m (1) Eva J. Scharfe
(2) Audrey Zadow (nee Lipman)

When James Bell's sister, Mrs. Doherty, died, James & Katherine took her baby son, George Harold Doherty. He was raised as George Harold Bell.

A221-45

George Harold b ,1903 m Edythe Emma Bobier

A221-5 JOSEPH LEWIS - b Mar 26,1871, L7 C4 Goulbourn twp., Ont.,
d Apr 10,1949 at Stittsville, Ont., bu Munster
Cemetery, twin of Martha, son of Thomas Lewis & Eliza Herron, m Mar 15,
1893, Agnes Brown, b Oct 20,1864, d May 17,1943, bu St. Paul's Cemetery,
Richmond, Ont., dau of Robert Wallace Brown & Rebecca Pettapiece. Joe
farmed near Prospect, Ont., until he moved to Stittsville in 1906. Here
he worked for Allan Scharfe for \$1 per day plus a free house. Mr. Scharfe
was a horse trader but sold machinery, sleighs, carriages and pianos as well.
Two years later Joe started his own store selling groceries, flour and
feed. When Mann's store burned down he decided to either buy it out or
sell out. He bought them out. At this time there was no hotel in the
village so one day when eight travelling salesmen were in the store he
asked Mrs. Lewis if she could give them a meal. She did. This led to
buying a nine bedroom house and running a stopping place. His general
store sold everything from ladies' dresses and men's suits to harness,
stoves, coal and frozen fish. Joe was a horseman and owned many valuable
pure bred in his day. In 1929 he sold the store to his nephew, W.J. Bell,
and went to work for Gilbert Arnold (horse breeder) at Grenville, Que. He
returned to Stittsville in 1944 and started a P.M.U. (Pregnant Mare's
Urine) business with his son-in-law, Stewart Murray. He retired in 1948.

Their family: LEWIS

A221-51

Norma Viola b May 30,1895 not married

A221-52

Delila Olive b Apr 24,1897 m Stewart Murray

A221-53

Thomas Eric b May 2 ,1900 m Ada Mulligan

A221-54

Allan Brown b Apr 3 ,1905 m Fern Elizabeth Bennett

A221-6 MARTHA LEWIS - b Mar 26,1871, L7 C4 Goulbourn twp., Ont.,
d Jan 31,1953, Kelwood, Man., dau of Thomas
Lewis & Eliza Herron, m Dec 24,1901 at her home by the Rev. Chas. Sadding-
ton, William Mungo Renwick, b Sept 5,1871, Peterborough, Ont., son of
James & Mary Renwick, d May 16,1930 at Waskada, Man. Both are bu Waskada
Cemetery. William & Martha farmed at Deloraine and Waskada, Man.

Their family: RENWICKS

A221-61

Mary Isobel b Dec 8 ,1902 m Oscar Ernest McLeod

A221-(10) WILLIAM JAMES LEWIS - b Feb 20, 1881, L7 C4 Goulbourn twp.,
d Sept 5, 1936, bu Munster Cemetery,
son of Thomas Lewis & Eliza Herron, m Feb 5, 1908, Annie Louella Garland,
b Nov 2, 1889, dau of Stephan Garland & Mary Ann Leach. William James
& Louella farmed on the family farm all his life. Louella d May 27, 1976.

Their family: LEWIS

A221-(10)1

Kathleen Isabel b May 9, 1912 m George Alexander Crawford

A221-(10)2

Mary Lewella b Aug 31, 1914 m Wilfred Collins

A221-(12) GEORGE HOWARD LEWIS - b Oct 14, 1885, L7 C4 Goulbourn twp.,
d Nov 27, 1921, bu Munster Cemetery,
son of Thomas Lewis & Eliza Herron. Howard suffered from bronchial
asthma. He went west where the climate proved beneficial. He enlisted in
WW I in the west but when moved east was invalided out of the army. Stayed
with his bro Joe at Stittsville, later worked in Toronto where he died.

A222-1 ANNIE EDNA BERTHA MAY MILLIONS - b Apr 22, 1876 at Carleton
Place, Ont., d Sept 22, 1940
at Toronto, Ont., bu Napanee, Ont., dau of William Millions & Annie Herron,
graduated Queen's Univ. BA '01 (Hon. Moderns), m Sept 4, 1901, James Robson
Conn, b Nov 26, 1870 at Burritt's Rapids, Ont., d July 15, 1949 at Toronto,
Ont., son of Hugh Conn & Emma James. James Conn graduated Queen's Univ.,
MA '96 and Theology '98. His first charge was Blakeney, Ont., which included
Clayton. Other charges were Napanee (1903); Cannington (1910). In 1925
in church union Mr. Conn lost his church by four votes as it remained
Presbyterian. The family moved to Toronto, where he served in the Wand-
stead Mission (off Danforth). Later he served at New Lowell, Ont., for
3 yrs and at Hawkstone, Ont., for another three. He retired to Toronto
because of loss of hearing. In 1936 he moved to Manor Rd., Toronto, and
supplied in the Manor Road Church when the minister was absent. He is bu
at Napanee, Ont.

Their family: CONNS

A222-11

Elsie May b May 1, 1903 Not married

A222-12

Annie Dorothy b Mar 20, 1905 d Apr 1, 1906

A222-13

Hugh Gordon b Oct 6, 1908 m Clara Thelma Gray

A222-14

William Robson (Bill) b Mar 11, 1911 m Anna Ruth Purcell

A222-15

Margaret Emma b June 15, 1912 m Carlton Andrew Park

A222-2 ALICE EDITH ALVIRA MILLIONS - b Sept 30, 1878 at Carleton Place,
Ont., d July 27, 1958 at Pembroke,
Ont., dau of William Millions & Annie Herron.

Alice Edith Alvira Millions cont'd

Edith was married at her home with her niece Elsie Conn as her sole attendant on Sept 15, 1914 in Pembroke to Sidney Ellsworth Smyth, b July 25, 1879, d July 9, 1964. Both are bu in United Cemetery, Pembroke, Ont.

Their family: SMYTH

A222-21

Gordon Curry b June 12, 1918 m Margaret Caroline Saunders

A224-1 WILLIAM HAWKINS

- b Oct 11, 1870, C9 Ramsay twp., Ont.,
d Sept 5, 1943, bu Anglican Cemetery,
C8 Ramsay twp., son of William Henry Hawkins & Caroline Herron, m Feb 22, 1858, Elizabeth Dennison Rushworth, b July 13, 1878, d May 18, 1950, bu as above, dau of John and Mary Rushworth. William was an engineer with the CPR.

Their family: HAWKINS

A224-11

Mary Rushworth (Molly) b Dec 8, 1900 m Bryce Arthur Forbes

A224-12

John William Henry b Apr 16, 1903 m Orie E. Kertchee

A224-13

Joseph b Dec 15, 1905 m Marjorie G. Fraser

A224-14

Kathleen Charlotte b Sept 16, 1906 m W.F. FeDuke

A224-15

Hugh Beresford (Buck) b May 3, 1910 m Margaret Stark (nee Barbous)

A224-16

Frances Evelyn b Feb 8, 1912 m (1)
(2) Harold Robert Wm Woermke

A224-17

Phyllis Margaret McCormick b Aug 28, 1916 m Harvey Arthur Scott

A224-18

John Wm Francis b Dec 3, 1930 m Monica Howell

(son of Frances)

(by her 1st husband and adopted by her father).

A224-2 THOMAS CURRIE HAWKINS - b Dec 21, 1872, C9 Ramsay twp., Ont.,
d Dec 12, 1951, bu Anglican Cemetery,

C8 Ramsay twp., son of William Henry Hawkins & Caroline Herron, m June 23, 1909 at Carleton Place, wit; Wellington Hawkins & Mary Jane Doucett, to Emma Laura Doucett, b 1883, d Mar 30, 1941, dau of Joseph Doucett & Martha Matilda Irwin. Currie was a farmer in Ramsay twp.

A224-3 CAROLINE LOELLA HAWKINS - b Oct 11, 1875 L4 C9 Ramsay twp., Ont.,

d Apr 11, 1947 at Arnprior, Ont., bu Pakenham Anglican Cemetery, dau of William Henry Hawkins & Caroline Herron, m Mar 21, 1894 at Carleton Place, Ont., Thomas Henry Morphy, b July 8, 1869, d Feb 17, 1939 in Arnprior, Ont., bu as above, son of Joseph Morphy &

Caroline Loella Hawkins cont'd
 Elizabeth Hawkins. Wit. at wedding: Ben H. Herron & Martha A. Hawkins

Their family:

MORPHYS

A224-31
 William Thomas b Feb 15, 1895 Not married
 A224-32
 Joseph Chester b Jan 26, 1898 d Nov 14, 1899
 A224-33
 Minerva Caroline b Apr 23, 1901 Not married
 A224-34
 Loella Elizabeth b May 11, 1912 Not married

A224-4 MARTHA ALEXANDRIA HAWKINS - b Dec 26, 1877, L4 C9 Ramsay twp.,
 Ont., d Feb 20, 1896, twin dau of
 William Henry Hawkins & Caroline Herron. Martha was not married, bu
 St. James cemetery, C8 Ramsay twp.

A224-5 ELIZABETH VICTORIA HAWKINS - b Dec 26, 1877, L4 C9 Ramsay twp.,
 d Apr 14, 1958, Toronto, Ont., bu
 St. James cemetery, C8 Ramsay twp., twin dau of William Henry Hawkins &
 Caroline Herron. Elizabeth took a business course in Carleton Place and
 worked for C.W. Ross (real estate) in Ottawa. During WWI she worked in
 the Militia Dept. Afterwards she went west ending up in Vancouver. She
 would buy the contents of houses and resell at a profit. She then returned
 east and settled in Toronto. Here she lived on Sherbourn St. She moved
 in with Bertha and lived there several years before her death.

A224-6 JOSEPH TRAVERS HAWKINS - b Feb 9, 1881, L4 C9 Ramsay twp.,
 d May 18, 1944 on the train between
 Toronto and Barrie, Ont., son of William Henry Hawkins & Caroline Herron,
 m Eunice Olivetta Munro (nee Hardy), b Sept 7, 1889. Joe was a railroader
 all his life and for the last 5 or 6 yrs lived in Barrie, Ont.

Their family:

HAWKINS

A224-61
James Henry b Dec 17, 1930 m Marcella Mary Doherty

A224-7 HENRY WELLINGTON HAWKINS - b Feb 9, 1884, L4 C9 Ramsay twp.,
 d Nov 29, 1956, Carleton Place, Ont.,
 son of William Henry Hawkins & Caroline Herron, m Flora MacDonald
 McNaughton, b Aug 20, 1883 at Almonte, Ont., d Apr 2, 1962, dau of Robert
 McNaughton & Harriet Young. Wellington took over the family farm (L4 C9
 Ramsay twp.) and farmed there until he retired in 1954 when they
 moved to Carleton Place. Both are bu St. James cemetery, C8 Ramsay twp.

Their family:

HAWKINS

A224-71
Bessie Flora b May 25, 1914 m. Arthur MacDougal Fee

Henry Wellington Hawkins cont'd

A224-72

Currie William Henry b Feb 7 ,1916 m Thelma Mary Maynard

A224-73

Alma Harriet b Oct 6 ,1917 m John Ross Howatt

A224-74

Joseph Preston b Sept 15,1919 m Margaret Tarcza

A224-75

Robert McNaughton b Apr 4 ,1922 m Isabel Blair

A224-8 ALBERT ERNEST HAWKINS - b Feb 3,1886, L4 C9 Ramsay twp.,
d June 13,1968 Winnipeg, Man., son of
William Henry Hawkins & Caroline Herron, m Sept 24,1907, Elora Florence
Woodgate, b Oct 24,1881, Ripley, Ont., dau of Alfred Woodgate & Maria
Cornish, d 1965 at Winnipeg, Man. (Her niece Alice Wall m A121-26 Hugh
Albert Caughlin). Albert farmed near Crystal City, Man., then moved to
Winnipeg where he was a contractor.

Their family:

HAWKINS

A224-81

Myra Beatrice May b Nov 4 ,1908 d Mar 4,1909

A224-82

Osborne Edward b ,1911 m Margaret Dunbar Bone

A224-83

Marvin Ernest b Apr 19,1916 m Doris Makorsky

A224-84

Edith Elora b ,1921 m Douglas Morin

A224-9 BERTHA MAY HAWKINS - b May 14,1892, L4 C9 Ramsay twp., Ont.,
dau of William Henry Hawkins & Caroline
Herron. Following H.S. and Business College in Carleton Place Bertha went
to Ottawa and worked in a Law Office starting at \$6 per week; by 1914 it
had increased to \$14 per week. During WWI she worked in the Munitions Dept.
then in the Passport Div. Having enjoyed her work in the law office
Bertha applied to the Law Society to be articled to Hartley Dewart (an
outstanding criminal lawyer in Toronto). He died 2 yrs. later. After
completing her time in a law office and 3 yrs in Osgoode Hall she was
called to the bar in '26. She joined the firm of Malone, Malone & Montgomery
whose work was chiefly estates for the Toronto Trust Co. About 1943
she became a full partner in the firm, continuing there until they closed
out about 1968. Bertha is an Eastern Star and along with her other
activities she kept the books for the Masonic Grand Lodge under many Grand
Masters. Bertha lives in Toronto, Ont.

A225-1 ELLEN MONETA BELL NEELIN - b June 12,1882, C3 Goulbourn twp.,
d Nov 29 ,1974 at Lanark Lodge, Perth,
Ont., dau of Robert Neelin & Sarah Jane Herron. Moneta moved to Carleton
Place, Ont., with the family in 1915, where she was active in the church
and worked helping to raise other people's families. One of her hobbies
was painting. Bu Munster Cemetery.

A225-2 ERMA CAROLINE ANNABEL NEELIN - b July 27, 1888, C3 Goulbourn twp.,
d Apr 28, 1950 at Carleton Place,
dau of Robert Neelin & Sarah Jane Herron, m June 30, 1915 at her home on
Lake Ave., Franklin Arthur Robertson, son of Henry Robertson & Adeline
Phillips, b May 16, 1885 at Carleton Place, Ont., d Jan 25, 1973 at Smiths
Falls, Ont. Both are bu Munster cemetery. Frank was a painter and
decorator, but also worked in the CPR shops in Carleton Place. They lived
in Carleton Place.

Their family:

ROBERTSONS

A225-21
Robert Francis b Aug 18, 1917 m Isabel Warren
A225-22
Kenneth Andrew b June 6, 1920 m Betty Shaw
A225-23
Sarah Erma Dorothy b Nov 16, 1921 m Allan Lawson Baker
A225-24
Beryl Adelene b Nov 10, 1926 m John Cowling
A225-25
Helen Marguerite b Sept 6, 1928 m Walter Traford

A225-3 ESTHER EDITH ROBERTA (BERTIE) NEELIN - b Mar 4, 1895, C3 Goulbourn
twp., d May 2, 1966 at
Ottawa, Ont., bu Munster cemetery, dau of Robert Neelin & Sara Jane Herron,
m Feb 26, 1924 at Bell St. Methodist parsonage, Ottawa by the Rev. Dr.
Laker, Henry Robertson, b Nov 12, 1874 at Carleton Place, d Feb 2, 1945 at
Ottawa, bu Pine Grove cemetery, C10 Beckwith twp., son of Henry Robertson
& Adeline Phillips. Harry was m(1) Jeannie Johnson; (2) Emma Douglas.
Jeannie had two children: Clarence and Winifred, Emma had one son: Harold.
Emma died in 1913 and her family took Harold. Harry enlisted and went
overseas in WWI. On returning home he settled in Ottawa. Harry's bro
Frank was married to Bertie's sis Erma. Harry was a carpenter by trade
and worked for many years with D. Kemp Edwards Co., Ottawa, Ont.

Their family:

ROBERTSONS

A225-31
Sarah Jean b Oct 12, 1924 m Charles Mills Webster
A225-32
Robert Eric b May 28, 1926 m Jean Andrews
A225-33
Fern Adeline b June 24, 1928 m Ernest Joseph Quimet

A227-1 THOMAS HENRY EDISON NEELIN - b Jan 4, 1882, C3 Goulbourn twp.,
d June 30, 1970, Ottawa, Ont., son
of Michael Neelin & Margaret Alice Herron, m Mabel Margaret McCreary, dau
of Wallace McCreary of Treherne, Man. Tom went west to his Uncle Ben Her-
ron, Lauder, Man. He graduated from Univ. of Brandon with an MA & BPaed.
He taught school and in 1924 was appointed Superintendent of Schools,
Brandon Div #40 and retired in 1950. Mabel was a teacher before her
marriage. They lived in Hamiota and later Brandon. Tom returned east
where he died.

Their family:

NEELIN

A227-1

John Eric

b

m. Ethel Rothwell

A227-2 CARRIE MAUD GERTILINE NEELIN - b Mar 5, 1886, C3 Goulbourn twp.,
dau of Michael Neelin & Margaret
Alice Herron. Gerti lived in Richmond where she was active in community
affairs. Now in Ottawa (1977).

A227-3 RUBY ALICE IRENE NEELIN - b July 29, 1896, C3 Goulbourn twp.,
dau of Michael Neelin & Margaret Alice
Herron, m Dec 2, 1922 at Ottawa, Joseph Sleeth, b Aug 4, 1887, d Aug 24,
1966, bu Munster Cemetery, son of Matthew Sleeth & Annie Neilly. Joe
Sleeth bought the Richmond Bakery from Gabriel Montgomery in Nov 1926 and
operated the business until 1942 when the family moved to Ottawa. Irene
worked in the Federal Civil Service for many years.

Their family:

SLEETHS

A227-31

Stuart Eric

b Aug 8, 1923

Not married

A227-32

Kenneth Joseph

b Feb 23, 1926

m Doris Sus

A227-33

Margaret Annie (Betty)

b Jan 15, 1928

m David Kehler

A227-34

Matthew Lorne Beverly

b Jan 22, 1933

m Shirley Ann Behan

A227-4 WELLINGTON ERIC E NEELIN - b July 29, 1896, C3 Goulbourn twp.,
son of Michael Neelin & Alice Herron,
m in Ireland, Kathleen Elaine Lambert. After graduation with an MD from
Toronto Univ. Eric was employed with the Candn Dept of Immigration in
London, Eng. On returning to Ottawa he set up his practice here and is
still practising (1977).

Their family:

NEELIN

A227-41

Kathleen Margaret Laragh b Sept 15, 1943 in Ottawa. Not married.

Laragh is a medical secretary in Toronto.

A22(10)-1 HAROLD EDGAR WILSON - b Oct 25, 1895, Beckwith twp., Ont.,
son of Joseph Wilson & Susanna Herron.
No further record of this Wilson family.

A22(11)-1 CECIL HERRON - b ca 1895, C6 Goulbourn twp., Ont., son of
Wellington Herron & Susannah Watson. Cecil
grew up in the west. In 1976 he and his wife were living in Tisdale, Sask.,
where he was still dealing in horses and shipped a carload east.

A22(11)-2 LULU HERRON - b Goulbourn twp., Ont., dau of Wellington
Herron & Susannah Watson. Died 1918.

A22(11)-3 LILLIAN HERRON - b Goulbourn twp., Ont., dau of Wellington
Herron & Susannah Watson, m ----- Moffatt.
She died in Edmonton, Alta. in 1973. No further record.

A22(11)-4 Another son of Wellington Herron. Believed dead 1976.
No further record.

A22(12)-1 MURIEL HERRON - b Goulbourn twp., Ont., dau of Thomas Herron
& Emma Wilson, m Fred Birt. They lived in
Winnipeg, Man. They had one son but he is believed dead (1975).

A22(14)-1 CURRY ALBERT KENNETH HERRON - b May 14, 1900, L6 C6 Goulbourn
twp., Ont., son of Ben Herron
& Hattie Bradley, m Sept 6, 1930, at Oakland, Cal., Josephine Dais. Kenneth
moved to Lauder, Man., with his parents where he attended school. In Feb
1916 he started to work for the Merchant's Bank in Napinka, Man., but later
the same year was transferred to the Hartney, Man. Branch. For a short
period he worked with a firm of Chartered Accountants in Montreal, but on
his 18th birthday joined the Air Force and trained at the School of Aero-
nautics in Toronto. After his discharge he joined the Union Bank at
Stewart, Sask., then moved to the Merchant's Bank, Bateman, Sask. In WWII
he served in the RCAF. On becoming a civilian again he set up his own
Insurance and Accounting business in Houston, B.C. Still there in 1975.

Their family:
Benjamin Harrison HERRON
b Sept 9, 1936 at Powell River, B.C.

A22(14)-2 WILLIAM HARRISON (RUSTY) HERRON - b Oct 26, 1902, L6 C6 Goul-
bourn twp., Ont., son of
Ben Herron & Hattie Bradley, m Apr 25, 1936 at Aberdeen, Wash., Cathryn
Ulmer. Rusty attended school in Lauder and Hartney, Man. In 1922 he went
to work in a store in Napinka, Man., but in Jan 1923 he left to attend
Saskatoon Normal School. He taught school for a few years before attending
Univ. of Toronto, grad DDS'31. He set up practice in Stamford, N.Y.
While on a duck hunting trip he and four friends were drowned in the

William Harrison (Rusty) Herron cont'd
Hudson River. He d Nov 11, 1939 and bu Maple Grove Cemetery, Hazeldean,
Ont., with his Bradley grandparents. His widow d 1947. No family.

A22(14)-3 BEATRICE HARRIET AMELIA HERRON - b Mar 16, 1908, Lauder, Man.,
dau of Ben Herron & Hattie
Bradley, m July 19, 1930, at Boissevain, Man., George York Barnett. Bea
went to school at Lauder, Hartney and Boissevain, Man., took her teacher's
training and taught four yrs. George Barnett is a grad of Univ. of Toronto,
DDS'25. He practised dentistry in Boissevain, Man., Killam and Edmonton,
Alta. They retired to Vancouver, B.C. in 1972.

Their family:

BARNETTS

A22(14)-31			
<u>Shirley Ann</u>	b Oct 9, 1933	m	<u>Gordon Archibald McLeod</u>
A22(14)-32	(Killam, Alta)		
<u>George Ross</u>	b May 31, 1938	m	<u>Evelyn Lorene Boddez</u>
A22(14)-33	(Killam, Alta)		
<u>Maida Beatrice</u>	b Oct 31, 1946		Not married (1975)
	(Edmonton, Alta)		

A22(14)-4 LAURA PATRICIA HERRON - b Dec 25, 1911, Lauder, Man., dau of
Ben Herron & Hattie Bradley,
m Jan 1, 1951 at Nanaimo, B.C., Russell Ewen (Doc) Nicoll. They live on
their private island, Breakwater, close to Gabriola Island, B.C., for
8 mos of the year and spend the winters travelling or in their apartment in
Vancouver. Patricia went to school at Hartney and Boissevain, Man., taught
school in southern Manitoba for 8 yrs. In 1940 she went to Vancouver where
she attended business college. She joined the CPR as a secretary and work-
ed there until her marriage. No family.

A237 Correction on the family of Aaron Broom and Kate Herron

A237-1 MARTHA RUBY BROOM - b Mar 24, 1895, Carleton Place, Ont.

A237-2 ROY BROOM - b Apr 29, 1897, Carleton Place, Ont.

A237-3 WILLIAM JOHN BROOM - b May 5, 1899, Carleton Place, Ont.

In 1910 the family was living in Kisby, Sask. No further record.

A238 Correction on the family of Johnston Sadler and Margaret Herron

A238-1 ALMA BEATRICE SADLER - b Sept 28, 1897 at Carleton Place, Ont.,
d Oct 17, 1967 at Carleton Place, Ont.,

bu Pine Grove Cemetery, Carleton Place, dau of Johnston Sadler & Margaret
Herron, m Walter Ross McIlquaham, b Jan 14, 1890, Carleton Place, son of
William McIlquaham & Jennie Fair. Walter graduated from Queen's Univ.,
Kingston, Ont., with a BSc and worked for several mining companies in

Alma Beatrice Sadler cont'd
norther Que., Ont., and Man. He served overseas in WWI with the heavy
artillery from 1916-1918. He was a Mason, a Royal Arch Mason, a Shriner
and an Oddfellow. He was active in community affairs, being a former sec-
retary of the Legion and school trustee. He had participated in sports
until he had to give up strenuous activities about 10 yrs before his death.

Their family: McILQUAHAM
A238-11
Margaret Jane b June 21, 1940 m L Thomas Casey

A254-6 ANNIE GERTRUDE McCRAE - b Mar 19, 1892, Richmond, Ont.,
d Feb 11, 1964, Richmond, Ont., dau of
James McCrae & Susanna Scott, m Oct 4, 1919 at Richmond, by the Rev. Robert
Taggart, John Paterson Morton, b July 9, 1894, in Scotland, son of John
Morton & Harriet Paterson. John died May 21, 1974. Both are bu Presbyter-
ian Cemetery, Richmond. Annie's mother died when she was a baby and her
aunt, Mrs. John Green (Jane Scott) raised her. John was a bank teller in
Richmond when he joined the army in WWI. On his returned he joined the
Federal Civil Service in Ottawa. They moved to Richmond and for a time he
commuted to Ottawa, then he ran a garage in Richmond. Afterwards he became
Postmaster there, a position he held until his retirement. Besides this
he kept a herd of purebred Jersey cattle for many years.

Their family: MORTONS
A254-61
Annie Margaret b Mar 15, 1925 m Godfrey Douglas Burwash
A254-62
William Ross b Oct 15, 1930 m Anita Rasmussen
A254-63
Lillian Gordon b Jan 14, 1933 m Eldon Charles Nixon

A291 Corrections to family of Edward Fanning & Eliza Ann Herron

A291-1 WILLIAM ANDREW FANNING - b Mar 7, 1890, Carleton Place, Ont.,
son of Edward Fanning & Eliza Herron.
He died May 13, 1931 at London, Ont., funeral from his home 554 Bronson Ave.,
Ottawa, bu St. James Cemetery, Carleton Place, Ont. No further record.

A291-2 LLOYD EDWARD FANNING - b Nov 18, 1891; Carleton Place, Ont.,
son of Edward Fanning & Eliza Herron.
No further record except he was living in Ottawa in 1930.

A291-3 HAROLD DANIEL FANNING - b Feb 2, 1894, Carleton Place, Ont.,
d July 7, 1895, Carleton Place, Ont.,
son of Edward Fanning & Eliza Herron.

A291-4 MARITA LOUISE FANNING - b Nov 6, 1895, Carleton Place, Ont., dau of Edward Fanning & Eliza Herron, m June 14, 1920, at Carleton Place, Roy Coulter Gilmour, b ca 1887, son of Allan C. Gilmour & Susan Coulter. No further record.

A291-5 GEORGE DAVIS FANNING - b Jan 1, 1898, Carleton Place, Ont., son of Edward Fanning & Eliza Herron.

A291-6 JAMES HARRIS FANNING - b Feb 2, 1900, Carleton Place, Ont., son of Edward Fanning & Eliza Herron.

A291-7 THOMAS GORDON FANNING - b June 16, 1905, Carleton Place, Ont., s son of Edward Fanning & Eliza Herron.

Gordon was a railroad man and died accidentally May 12, 1945, bu as above. Lived at 554 Bronson Ave., Ottawa.

A291-8 ANN GERTRUDE FANNING - b June 16, 1905, twin of Gordon above, d June 16, 1905, Carleton Place, Ont.

A293 Corrections to family of Lyman Hawley & Sarah Herron

A293-1 ANDREW LYMAN HAWLEY - b Nov 30, 1892, Carleton Place, Ont. m Lila H. Scott (1890 - 1938). Andrew died 1931, both are bu St. James Cemetery, Carleton Place.

A293-2 MARY ELIZABETH HAWLEY - b July 25, 1894, Carleton Place, Ont. d Dec 22, 1894

A293-3 RUSSELL W. HAWLEY - b 1895 - d 1924, bu St. James Cemetery

A293-4 ANNIE HAWLEY - b Nov 26, 1897, Carleton Place, Ont. No record.

A293-5 MILDRED MAY HAWLEY - b Aug 31, 1901, d Nov 20, 1902

A294-2 ANDREW HERRON - b Nov 27, 1901, Carleton Place, Ont., son of Calvin Herron & Catherine Ferguson, m Edith Jane Lee, dau of Fred Lee, Almonte, Ont. Edith d Nov 20, 1931, bu St. Paul's Cemetery, Almonte. The Herrons lived in Carleton Place. Andrew d Jan 31, 1976 at Smiths Falls, Ont., bu Hillcrest Cemetery, Smiths Falls.

Their family:

HERRONS

A294-21

Audrey Edith b Oct 24, 1924

A294-22

George Albert b Apr 18, 1928

A294-23

John Allen b Aug 1, 1930

A294-4 JAMES FERGUSON HERRON - b May 2, 1905, Carleton Place, Ont., son of Calvin Herron & Catherine Ferguson, m July 16, 1928 at Carleton Place, Janet Isabella North, dau of Robert North & Janet Shamks. No further record.

A294-2 Andrew Herron's obituary states that he was predeceased by sis Jean, Annie, Jessie and bro Calvin. No record of Annie & Jessie.

A411-1 MARY ELIZABETH (MAMIE) DOYLE - b July 10, 1888, Ottawa, Ont.,
d June 30, 1975 in Calif., dau of
Ned Doyle & Eliza Jane Gordon, m July 9, 1907 in Saskatchewan, Armand Oscar
Charpentier, b Feb 13, 1884 in Minn., son of Oscar & Olivina Charpentier.
They lived for some time in Saskatchewan near Star City but later moved to
Los Angeles, Cal. Armand d Aug 12, 1958 in Cal.

Their family: CHARPENTIER

A411-11
Wilfred Armand b Aug 16, 1908 m Helen Rial
A411-12
Irma Mary Margaret b May 4, 1910 m Henry Klund
A411-13
Orville Francis b Apr 25, 1912 m Frances Eagle
A411-14
Cecilia Adrienne Marie b July 7, 1914 m John Swett
A411-15
Henry Noel b Dec 24, 1916 m Dody
A411-16
George Fabian b Feb 14, 1919 m Betty Morton
A411-17
James J b Sept 30, 1921 m Evelyn Stark
A411-18
Edward Arthur b July 10, 1924 m Hazel Nichols

A411-2 SARAH ELLEN DOYLE - b Dec 12, 1889, Ottawa, Ont., dau of Ned
Doyle & Eliza Jane Gordon, m July 25, 1911,
Alexander Frederick Agnew, b Jan 30, 1889, d Feb 19, 1957 Shellbrook, Sask.,
son of Thomas James Agnew (b Isle of Guernsey) & Ida May Hyscp (b Kingston
Ont.) Sarah Agnew went to Shellbrook, Sask., as a bride and is still
living in the same house (1974). Fred was in business there.

Their family: AGNEWS

A411-21
Phoebe May b May 19, 1912 m Laurent Gosselin
A411-22
Dorothea Mary b Dec 3, 1913 m George Pearcey Crichton
A411-23
Arthur James Gordon b Apr 17, 1916 m Eleanor O'Brien
A411-24
Frederick Clayton b Mar 29, 1924 m Mary Eleanor Craig

A411-3 EDWARD JOHN DOYLE - b Mar 6, 1892, Ottawa, Ont., son of Ned
Doyle & Eliza Jane Gordon, m June 1921,
Ethel Mary Tracey, b ca 1887, Dublin, Ire., d Apr 24, 1969, Prince Albert,
Sask. Ed Doyle was overseas in WWI and was badly gassed. After the war
he farmed in the Brooksby area for some years but due to ill health retired
early. He built himself a log cabin at Christopher Lake which was a
wilderness at the time and they lived here for many years. Ed d Sept 14,
1959. Both are bu RC Cemetery, Prince, Albert, Sask. No family.

A411-4 MARGARET ALICE DOYLE - b Nov 16, 1894, Ottawa, Ont. dau of Ned Doyle & Eliza Jane Gordon, m June 3, 1919 at St. Paul's Rectory, Saskatoon, John Small, b Mar 26, 1888, Arthur, Ont., son of George Henry Small & Jemima Graham. His father died when he was 10. At age 11 he started work in a flax mill. After 2 yrs he moved to a sash & door factory for 12 yrs. Here he learned carpentry, a skill he used all his life. His mother died and John left Arthur, working in factories in Goderich, Fort William and Prince Albert. On Sept 14, 1914 he joined the NWMP at Prince Albert. Basic training was at Regina but of no fixed length. Cst Small was posted to Fort Nelson on Hudson Bay. In Sept 1918 he returned to Prince Albert. Here he was married. In Sept 1920 he was posted to Cape Fullerton & Chesterfield Inlet (separated from his family for 2 yrs). Postings to Meadow Lake, Maidstone & North Battleford followed and included his family. On Mar 31, 1945 S/6gt Small retired from the RCMP. John built their home in Prince Albert. From 1951-1965 he worked for the Agricultural Society there. Margaret collects and loves antiques.

Their family:

SMALL

A411-41

John Joseph A b Mar 22, 1920 m Nina Cook-Smith

A411-42

Iver Francis b Sept 19, 1921 m Joyce Iris Graham

A411-5 GEORGE FRANCIS DOYLE - b Sept 2, 1899, Ottawa, Ont. d Dec 2, 1920, Prince Albert, Sask. bu RC Cemetery, Prince Albert, son of Ned Doyle & Eliza Jane Gordon. George was overseas in WWI and seriously wounded. He lived at home and worked as mail clerk on the trains. He died from the effects of his wounds. Not married.

A412-1 GEORGE MICHAEL GORDON - b Nov 10, 1889, Ottawa, Ont., d Sept 30, 1944, Ottawa, Ont., son of Nicholas Gordon & Mary Delanie, m Oct 12, 1908, Mary Louise Goudie, b June 10, 1889, Hull, Que., dau of Thomas Goudie & Bridget O'Neil (b Ireland). Louise d Jan 26, 1976. Both are bu Notre Dame Cemetery, Ottawa. George worked first for the Grand Trunk Railway and later with the CNR.

Their family:

GORDONS

A412-11

Thomas Ralph b Apr 4, 1909 m Alice Young

A412-12

Mary Evelyn b Mar 10, 1911 m Henry J Statham

A412-13

Margaret Beatrice b Aug 8, 1912 m Ray Temple

A412-14

George Michael b May 27, 1914 m Mildred Waddel

A412-15

Stanley Nicholas b Oct 2, 1916 m Grace Dunseth



A411-2 Sarah (Doyle) Agnew
Prince Albert 1974



A411-4 Margaret (Doyle) Small
her husband
John Small, Prince Albert
1974



A421-2 Lowell Brown
A421-3 Leila Brown



A421-1 Gordon D. Brown
his wife
Grace (Rabe) Brown
May 24, 1972



Family of
A454 Ida (Hanna) Bradley
Back Howard, Gertrude, Ida
Front Lillian & Gordon



A455 Ben Hanna



A454-1
Lillian (Bradley) Dunbar
and her husband
Mervyn Dunbar 1945



A481-1
Isobel (Gordon) McKay
and her husband
Earl McKay 1940

A421-1 GORDON DWIGHT BROWN - b May 21, 1900 at Monago, N.D., son of Fred Brown & Luella Gordon, m June 26, 1933, Dorothy Kuehn, b Oct 22, 1901, dau of Adolph Alexis Julius Kuehn & Mary Thielke. Dorothy d June 28, 1968 of cancer of the pancreas, bu Cambria, Wis. Gordon graduated BS'22 from Jamestown College, Jamestown, N.D., taught school for 6 yrs, the last 4 being at Bismark, N.D. He then joined the Gamble Skogma Co. and held various positions until 1950 when he resigned as Warehouse Mgr to become a Gamble franchise owner in Sac City, Io. He retired from this in 1968. Gordon is a Kiwanian and served as secretary for a time. Dorothy was teaching at Manitowoc, Wis. at the time of their marriage. She continued her studies, graduating BEd'56 from Buena Vista College, Storm Lake, Io. This was the same year that her dau graduated from Univ of Iowa and her son from Sac City HS.

Their family:

BROWNS

A421-11

Barbara Ruth

b July 30, 1935 m James Albert Zahl Agersborg

A421-12

Gordon Kuehn

b July 24, 1938 m Barbara Ann Schneider

On May 24, 1972 Gordon Brown married Mrs. Grace Marie Rabe, b Oct 19, 1903, dau of Stephenson Parker Foard & Minnie White, a retired elementary school teacher of social studies. She had been m 9 yrs and div 1959.

A421-2 FRED LOWELL BROWN - b Dec 26, 1902 at Monago, N.D., son of Fred Brown & Luella Gordon, twin of Leila, m Sept 29, 1932, Dorothea Rowland Weeks, b Oct 18, 1909, dau of Frank Rowland & Cecelia Veronica Reynolds. She d May 11, 1946. Lowell graduated BS'24 from Jamestown College, Jamestown, N.D. He managed an A&P grocery in Neptune, N.J. from 1926 - 1932. For reasons of health the family moved to Florida and here he managed the warehouse for a newspaper, THE RECORDER. Lowell d Feb 21, 1939, bu Memorial Cemetery, Asbury Park, N.J.

Their family:

BROWNS

A421-21

Frank Lowell

b June ¹³ 1936 m Grace Elaine Lem^merz

A421-22

Kenneth Rowland

b Dec 22, 1937 m Lynn Joyce Keller

A421-3 LEILA MARION BROWN - b Dec 26, 1902 at Monago, N.D., dau of Fred Brown & Luella Gordon, twin of Lowell. Leila graduated with BA'24 from Jamestown College, Jamestown, N.D. She taught several yrs, then attended Drexel Univ., Philadelphia, Penn., received her BLS'29. She served as HS Librarian in Union City, N.J. from 1931 - 1964. From 1965 - 1974 she was cataloguer at the Library of Steven's Institute of Engineering & Technology, Hoboken, N.J. She obtained her MA'42 from Teachers' College, Columbia Univ., New York, N.Y. After her twin bro's death in 1939 Leila raised her two nephews as her own.

A422-1 PAUL TAYLOR GORDON - b Aug 29, 1898 at LaMoure, N.D.,
d Dec 31, 1950 bu LaMoure, N.D., son of
Homer Gordon & May Hagar, m Oct 28, 1920, Jennie Mart, b Mar 18, 1902,
LaMoure Co., N.D., dau of Sam Mart & Anna Gibson. Paul was a trucker, a
farmer and latterly an automobile dealer.

Their family:

GORDONS

A422-11	Evelyn	b June 13, 1921	m	Melvin Shockman
A422-12	Homer	b Jan 29, 1923	m	Kay Nelson
A422-13	Donald	b Dec 31, 1924	m	Dott Wankel
A422-14	Gerald D.	b Aug 24, 1931	m	Bonnita Selfelt
A422-15	Anna Mae	b Dec 10, 1934	m	Anthony Pass
A422-16	Janice	b Aug 31, 1936	m	Alvin Kettling

After Paul's death Jennie m Herb Henderick and they live in Phoenix, Ariz.
in the winter and N.D. in the summer.

A422-2 DOROTHY GORDON - b Dec 5, 1899 at LaMoure, N.D., dau of Homer
Gordon & May Hagar, m Dec 8, 1921, Merle
Fleener, b Dec 20, 1883, son of Frederick Fleener & Olive Claflin.
They live at Wadena, Minn. (1976).

Their family:

FLEENERS

A422-21	<u>George</u> Gordon	b Mar 25, 1923	m	Rosezella Graham
A422-22	<u>Faith</u> Audrey	b June 4, 1924	m	Terry Grant Quinn
A422-23	<u>Mary</u> Fiola	b Dec 8, 1930	m	Sidney Bakken Anderson
A422-24	<u>Carol</u> Lee	b Feb 9, 1937	m	(1) Herbert Ecklund (2) Dale Eugene Mortenson
A422-25	<u>Priscilla</u> Anne	b June 25, 1938	m	Donald Walford Palm

A422-3 FOSTER GORDON - b July 22, 1903 at LaMoure, N.D., son of Homer
Gordon & May Hagar, m Nov 25, 1950, Meryle
Edwards, b Nov 2, 1909. Foster was a farmer and a barber. He died
Dec 14, 1955 at LaMoure, N.D. No family.

A422-4 DELMER DAVID GORDON - b Apr 9, 1905 at LaMoure, N.D., son of
Homer Gordon & May Hagar, m June 25, 1930,
Martha Klein, b Feb 12, 1909, dau of Matt Klein & Elizabeth Merkel. Delmer
farmed at LaMoure, N.D. until he retired in 1972.

Their family:

GORDONS

A422-41

Marjorie Ruth

b Aug 27, 1933 m William Duane Dover

A422-42

David Delmer

b Nov 2, 1938 m Jane Kaiser

A422-5 GLADYS GORDON - b June 24, 1906 at LaMoure, N.D., dau of Homer
Gordon & May Hagar, m Oct 7, 1925, Arthur Arndt,
b Nov 26, 1900, son of Charles G. Arndt & Hattie Kuss. Arthur farmed
700 - 900 ac. They lived Section 8, Wright twp., Dicky Co., N.D. Arthur
d Apr 25, 1975, bu LaMoure, N.D.

Their family:

ARNDTS

A422-51

Charles Gordon

b Jan 25, 1928 m Anna Holen

A422-52

Donna Mae

b Aug 13, 1930 m Warren Nelson

A422-53

James

b Jan 7, 1932 m Imogen Stemen

A422-54

Carolyn
(chosen)

b May 14, 1943 m Ladislaus (Laddie) Vlcek

A422-6 MAURICE HOMER GORDON - b Dec 29, 1907 at LaMoure, N.D., son of
Homer Gordon & May Hagar, m July 30, 1932,
Lenore Conitz, b Oct 3, 1913, dau of Arthur C. Conitz & Mabel Shaw. Maurice
is a barber and a farmer. Lenore is post master at Nortonville, N.D.

Their family:

GORDON

A422-61

Helen

b Feb 3, 1933 m Richard Nagel (Dick)

A422-7 MARJORIE RUTH GORDON - b Mar 7, 1912 at LaMoure, N.D., dau of
Homer Gordon & May Hagar, m Arthur
Walford Joelson, b Sept 18, 1913, son of John Alfred Joelson & Eva Amelia
Johnson. Marjorie is a graduate nurse with an RN and BSN. She d June 29,
1951 at Roseburg, Ore., with cancer. Bu Roseburg, Ore.

Their family:

JOELSONS

A422-71

Gordon

b May 30, 1943 m Mildred Elaine Tucker

A422-72

Jerry

b Jan 28, 1949 m Cheryl Ann O'Burne

A423-1 ERNEST WOOD - b Jan 5, 1895 at Britton, S.D., son of Clarence Wood & Ethel Gordon, m June 11, 1923, Gertrude Lucas, b May 6, 1899, dau of James Foster Lucas & Etta Laura Porter. Ernest was a school teacher and is bur in Greenwood Memorial Cemetery, Centralia, Wash.

Their family:

WOODS

A423-11
Deryl Lucas b Apr 28, 1924 m Nyla Ericson
 A423-12
Eunice Gertrude b Nov 18, 1925 m Clifford Johnson
 A423-13
Phyllis Jean b July 20, 1927 m William Morgan Jr.
 A423-14
Gordon Ernest b Sept 24, 1929 m Helen Webber
 A423-15
Clarence James b July 6, 1931 m Barbara Nelson
 A423-16
Glenn Eldon b Nov 17, 1934 m Margaret Taylor (Peggy)
 A423-17
Lowell David b May 11, 1940 m Janice Amos

A423-2 BERYL WOOD - b Nov 21, 1899 at Britton, S.D., son of Clarence Wood & Ethel Gordon, m Dec 23, 1919, LeVeda Berry, b Mar 13, 1901, dau of Archer C. Berry & Susie England. Beryl and LeVeda lived at Chehalis, Wash., where he died Mar 26, 1964 of a heart attack.

Their family:

WOODS

A423-21
 Doris Jean b June 24, 1922 m Duane Kamchaff
 A423-22
 Melvin Lewis b July 1, 1924 m Elsie Denny
 A423-23
 Richard Dale b Dec 2, 1926 m Vivian Curry

A424-1 ETHEL DELLA GORDON - b May 21, 1904 at Kulm, N.D., dau of Ethan Gordon & Maude Vennum, m Apr 6, 1929, William J. Link, b Sept 2, 1906, son of William Ross Link & Agnes Marie Loucks. William d Sept 3, 1965 at Milwaukee, Wis. Ethel is a telephone operator, now retired and living with her son, Wm J. near Portage, Wis.

Their family:

LINKS

A424-11
 Jacquelyn Iris b Jan 8, 1938 m Robert Lee Gehm
 A424-12
 William J. b Dec 6, 1941 m Helen M. Thim
 A424-13
 Gordon Barry b June 30, 1943 m Kathleen Lillian Cavey

A424-2 JAMES WILLIAM GORDON - b Mar 10,1906 at Kulm, N.D., son of Ethan Gordon & Maude Vennum, m (1) Fannie Fretz Davis - d 1965. No family. Married (2) Sept 24,1966, Adele Lyndall Schonk Zurcher, b Mar 11,1906, dau of John E. Schenk & Emma Rose Ruchti. Adele's 1st hus, Christian E. Zurcher, d 1963. James was employed by the U.S. Treasury Dept. In WWII he served in India, Burma and China with Merrill's Marauders. Adele, a former teacher, was also employed by the Treasury Dept. Both retired in 1968. Now are living in Rossmoor, a large adult community, Walnut Creek, Cal. and are actively engaged in community projects.

A424-3 MABEL RUTH GORDON - b Apr 3,1908 at Kulm, N.D., dau of Ethan Gordon & Maude Vennum. Mabel Ruth's 1st

child is

A424-31

Douglas Roy Gordon b Mar 25,1927 m (1) Ada Mary Anne (Trudy) Miller
(2) Marnelle E. Rollop

Mabel Ruth m June 14,1929, Paul A. Farrar, Sr., b Mar 8,1903

Their family:

FARRARS

A424-32

Benjamin H. b Apr 10,1930 m Mary Lynn Gilmore

A424-32

Paul A. Jr. b Nov 16,1931 m Sue Marilyn Hayduk

A424-4 IDA MAE GORDON - b June 19,1911 at Kulm, N.D.
d June 28,1971 at Yakima, Wash., dau of Ethan Gordon & Maude Vennum, m June 27,1938, Frank Applington Barth, b Jan 18,1900, son of Michael Henry Barth & Eva Applington. Frank d July 17,1970 at Yakima, Wash. Both are bu Terrace Hgts Memorial Park, Yakima.

Their family:

BARTHS

A424-41

Michael Terry b Jan 16,1946 m Karen Gallant

A424-42

Sandra K. b Jan 16,1947 m Reginald David Yergen

A424-43

Robert Duane b Oct 5,1949

A424-44

Richard Graeme b Nov 16,1951

A424-5 HOWARD GORDON - See A426-1 - Howard's mother died when he was a week old and his father's sister, A426 - Seville Mae Gordon Freiss adopted him.

A425-1 MARSTON PERKINS GORDON - b July 9, 1907 at Kulm, N.D., son of Ardon Gordon & Dott Perkins, m Feb 22, 1930, Esther A Grosz, b Mar 4, 1910, dau of Otto Grosz & M. Grosz. Div. Jan 9, 1950.

Their family:

GORDONS

A425-11

Robert Lee b June 17, 1932 m Joan Ann Dygert

A425-12

Janice L b Sept 2, 1942 m Thomas B. Gavin

Marston Gordon m July 12, 1953, Audrey Shearer, b Mar 9, 1909. Div. m (3) Oct 2, 1964, Bernice Saylor, b Jan 6, 1915.

Marston & Bernice live at Onalaska, Wis.

A425-2 RUTH EMILY GORDON - b June 4, 1911, at Kulm, N.D., dau of Ardon Gordon & Dott Perkins, m Dec 29, 1934, Henry Dale, b Nov 23, 1905, son of Eric S. Dale & Marie Romfo. Henry d Apr 26, 1965 at Rochester, Minn. Ruth lives in Waukesha, Wis.

Their family:

DALES

A425-21

Richard Henry b Nov 22, 1939 m Sheri Smodes

A425-22

Mary Ann b July 25, 1944 m Thomas VanAmburg

A426-1 HOWARD GORDON FREISS - b Jan 27, 1914 at Kulm, N.D., son of Ethan Gordon & Maude Vennum, who because of his mother's death was adopted by his Aunt Mae. His adopted parents, Charles Freiss & Seville Mae Gordon. Howard m June 11, 1939, Anne Skinner, b Mar 26, 1918, dau of Joseph Frederick Skinner & Clara Moore. Howard died July 28, 1973 of leukemia and a ruptured spleen at Phoenix, Ariz. The family lived at Mesa, Ariz., they are members of the Mormon religion.

Their family:

FREISS

A426-11

Ruth Ann b Oct 15, 1941 d May 18, 1942 (pneumonia)

A426-12

Howard Charles b Nov 22, 1945 m Kathleen Alice Young

A426-13

Jo Anne b Aug 20, 1948 m Terry L. Allen

A426-14

Kathleen b July 31, 1950 d Nov 19, 1954 at Tremonton, Utah (cancer of kidney)

A426-15

Barbara Jean b Dec 13, 1952 m Morris E. Jensen

A426-16

Michelle b Nov 29, 1955 m Lindau Merril Riggs

A426-2 RUTH MURIEL FREISS - b May 26, 1916 at Verona, N.D., dau of Charles Freiss & Seville Mae Gordon, m Rueben Henry Denning, b Aug 6, 1915. Rueben & Ruth live in Sparta, Wis. Rueben was Administrator of the Veterans' Hospital, retiring in Feb 1976. His new job is Hospital Surveyor for the Joint Commission on Hospital Accreditation. This is a part time job (3 months on - 3 months off).

Their family: DENNINGS

A426-21

Richard Lynn b June 12, 1947 m Margaret Lynne Staniforth

A426-22

Marilyn Ruth b Sept 13, 1949 Not married (1974)

A427-1 MARGUERITE VIOLA GORDON - b June 2, 1918 at Berlin, N.D., dau of Ben Gordon & Elizabeth Ketchum, m Oct 24, 1943, Philip Christopher, b Feb 24, 1911, son of David E. Christopher & Cecilia Anderson. Marguerite moved to Los Fresnes, Tex., at an early age attending ps there. Later they moved to Clay Center, Kan. where she grad from HS. Then moved to Salina, Kan. where she was married. Her married life was spent in McPherson, Kan. She died of a brain tumor, Nov 7, 1972, bu McPherson Cemetery, Kan. They had no family. Philip is farming about 500 ac in Kansas. He remarried Aug 10, 1974, Margaret Eleanor Lindahl Peterson (a widow).

A432-1 EDITH LAWFORD - b ca 1886, Montague twp., Ont., dau of Wesley Lawford & Margaret Ferguson (or Ferguson), m Russell MacDonald. They lived at Numigate, Ont. Russell is dead and Edith is in a nursing home in Carleton Place (1976).

A432-2 LLOYD CLIFFORD LAWFORD - b Aug 1, 1888, Montague twp., Ont., d Jan 10, 1973 at Carleton Place, Ont., bu United Cemeteries, C10 Beckwith twp., son of Wesley Lawford & Margaret Ferguson, m June 20, 1920, Ethel Elizabeth Scott, b Jan 22, 1893, dau of James Scott & Sarah Lackey (Montague twp.). Lloyd and Ethel farmed in Montague twp (town line next to Beckwith) until they retired to Carleton Place. Lloyd's mother died when he was a boy and his grandmother Ferguson raised him.

Their family: LAWFORD

A432-21

Gordon Ferguson b July 28, 1921 m Marion M. B. McLellan

A432-3 ELDON LAWFORD - b ca 1890, Montague twp., son of Wesley Lawford & Margaret Ferguson, m Christena Code. Eldon ran a store in Smith Falls and then moved to near Montreal.

Their family: LAWFORD

They had two girls.

A432-4 FLORENCE (FLOSSIE) LAWFOR - b ca 1892, Montague twp., dau
of Wesley Lawford & Margaret
Ferguson m Robert Mc Cormick.

Their family:

McCORMICK

A432-41

John

lives RR # 1, Perth,
Ont.

A432-5 HAROLD BROOKS LAWFOR - b Sept 1, 1893, Montague twp., Ont.,
son of Wesley Lawford & Margaret
Ferguson, m 1917, Gladys Houston MacDonald, b May 1, 1894 at Drummond
Centre, Ont., d Dec , 1955, Smiths Falls, Ont., dau of Henry MacDonald
(or MacDonnell) & Barbara Ellen Houston. Harold was a CPR engineer.
He died Dec 2, 1960. Both are bu Hillcrest Cemetery, Smiths Falls.

Their family:

LAWFOR

A432-51

Ruth Helen

b Jan 29, 1918

m John Howard Humphrey

A432-52

Rheda Marion

b June 19, 1919

m Burton Kilner Shaw

A432-53

Lois Margaret Eve

b Oct 18 , 1923

m Fred Metcalfe

A432-54

William Harold

b May 25, 1932

m Roberta Allen

A451-1 MARJORIE EILEEN HANNA - b 1906, Manotick Stn., Ont.,
d Feb 28, 1943, C3 Goulbourn twp.,
dau of Norman Hanna & Mary Meredith, m 1932 at North Gower, Ont.,
Roy Newcombe, b 1905, Goulbourn twp., son of Albert Newcombe & Martha A
Kettles. Roy and Marjorie farmed C3 Goulbourn twp where Marjorie was
active in community affairs. She died a few hours after suffering a stroke.
They had no family. Roy later remarried Bernice Wistowski of Dwyer Hill,
Ont.

A453-1 SARAH LOIS HANNA - b Jan 11, 1928, Limebank Rd., Ont., dau of
Hobart Hanna & Lyla Spratt, m Oct 1952,
Stanley E. Lamourie of Ottawa. Lois worked at E. B. Eddy's and when she
wished to retire they asked her to be on call. Now she works part time
nearly every week. Stan is a barber. They live in Ottawa. No family.

A453-2 SHIRLEY ELIZABETH HANNA - b Feb 7, 1929, Limebank Rd., Ont., dau
of Hobart Hanna & Lyla Spratt,
m May 1972, William Dixon, PhD., of Saskatoon, Sask. William is a physicist
with Atomic Energy Canada. They live in Ottawa. No family.

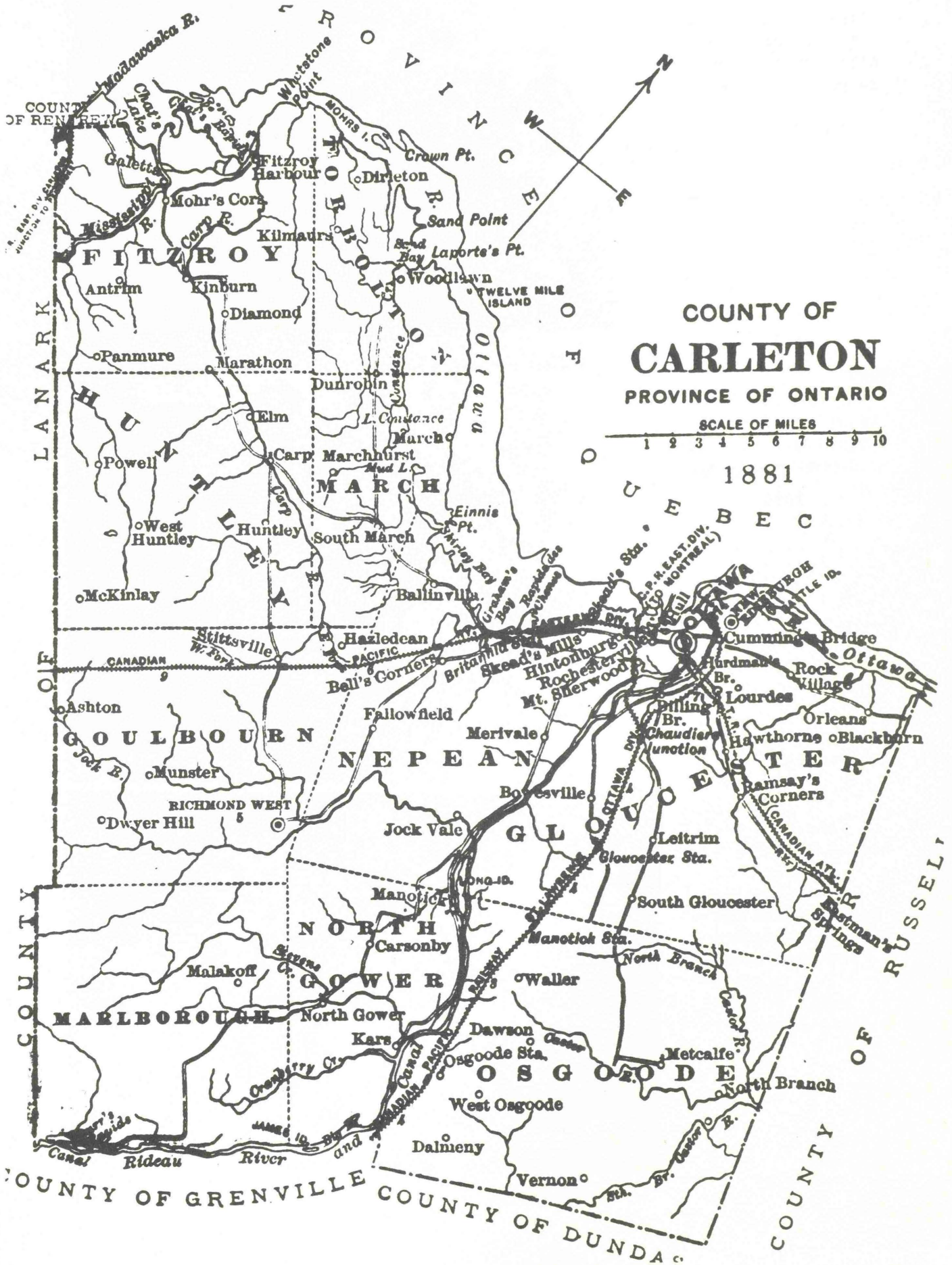
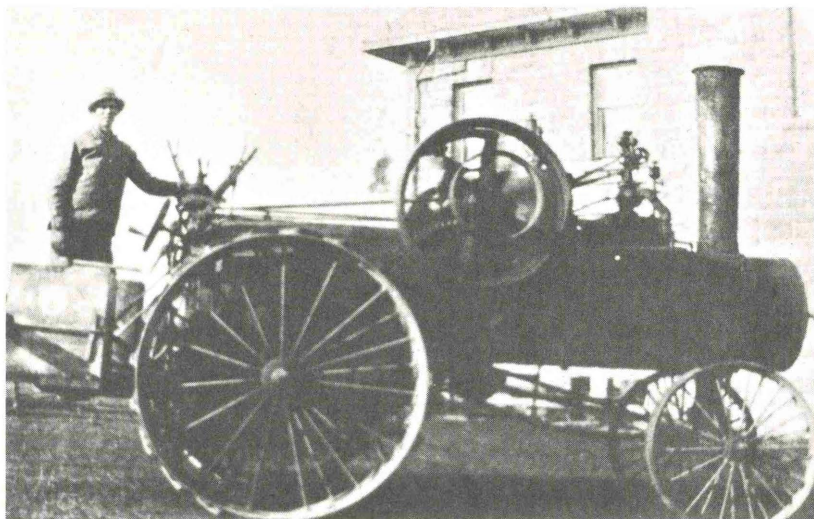

Plate 40

Steam engine used
for threshing.
A453 Hobart Hanna,
owner, on back.

ca 1900



Family of
A453 Hobart Hanna
Shirley, Lois, Bert,
Dorothy and Phyllis

1952



Family of
A454-3 Gordon
Bradley

Della(Waddell),
Evelyn, Gordon,
and Elaine Bradley

ca 1946

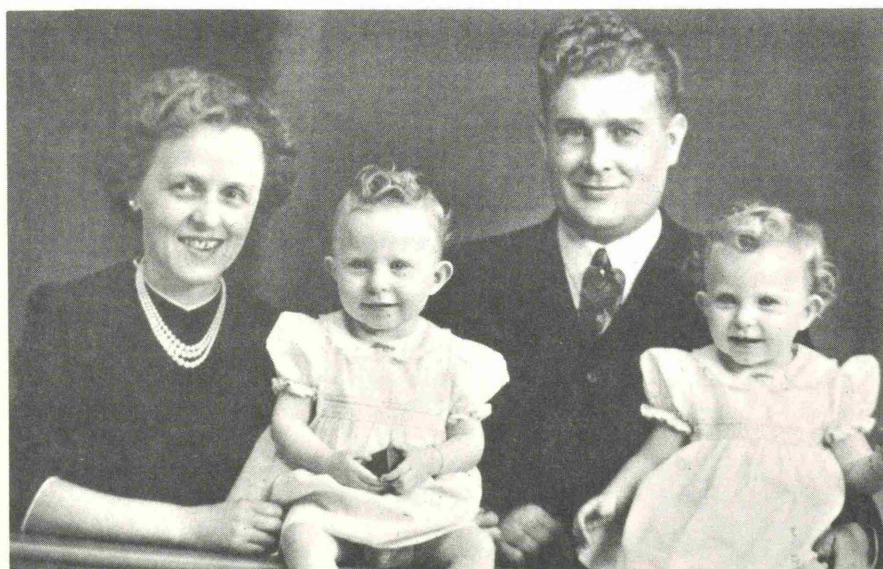
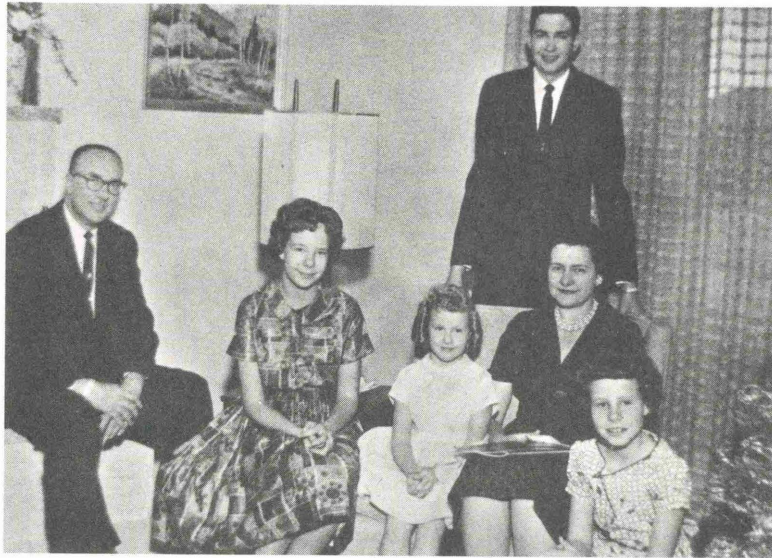

Plate 41



Family of
A426-1 Howard Freiss
Back Howard Charles
Seated Charles, Jo Anne,
Michelle, Anne and
Barbara Jean Freiss



A225 Sarah (Herron)
Neelin, Moneta,
Bertie, Erma and
Robert Neelin

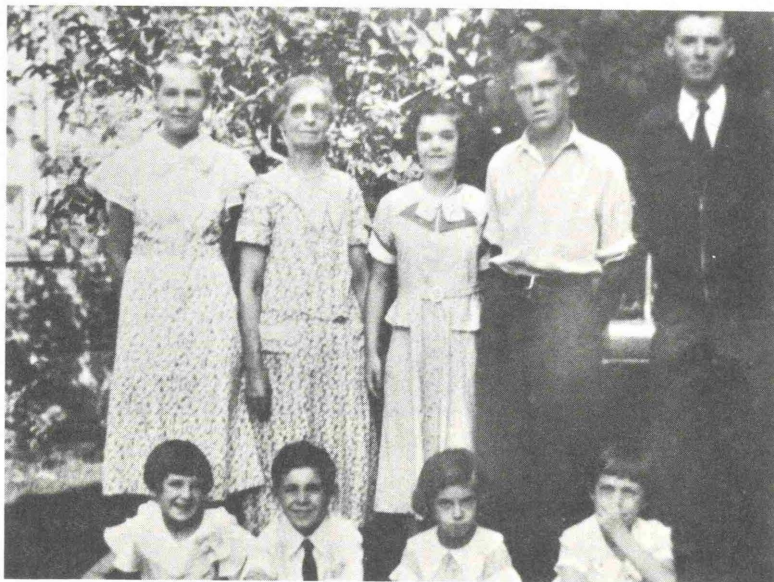

Families of
A225-2 Erma (Neelin)
and
A225-3 Bertie (Neelin)
Robertson
Back Dorothy R., Moneta
Neelin, Jean, Kenneth &
Frank Robertson
Front Adeline, Eric,
Fern & Helen Robertson



A229 William James Herron
and his wife
Nellie (McRorie) Herron



Dr. Stuart D. Gordon at a favorite hobby
and his wife
Erie (Brent) Gordon looking on



A483-1 Dr. Neil S. Gordon



A482-3 Isobel (Tubman) Underwood

A453-3 DOROTHY MAY HANNA - b Nov 26,1930, Limebank Rd., Ont., dau of Hobart Hanna & Lyla Spratt, m Sept 1,1956, Lucien Lavigne, b Apr 18,1924, son of Donat Lavigne & Jeanine Grandchamps. Lucien is a security officer at the Parl't Bldgs.

Their family: LAVIGNES

A453-31 son b Aug 23,1958 dead at birth
A453-32 Brian Alexander b June 14,1960
A453-33 Nancy Ann b Sept 2,1963

A453-4 PHYLLIS MIRIAM HANNA - b Jan 15,1932, Limebank Rd., Ont., dau of Hobart Hanna & Lyla Spratt, m Oct 1, 1955, Glen Carkner, b Oct 23,1929, son of Hubert Carkner & Henrietta McIntosh of Winchester, Ont. They live in Ottawa where Glen is a police officer.

Their family: CARKNERS

A453-41 Kevin Glen b Apr 11,1960
A453-42 Wendy Marlene b Sept 18,1962
A453-43 Gregory Alan b Nov 8 ,1964
A453-44 Derek Hubert b Apr 28,1971

A453-5 BERT ALEXANDER HANNA - b Apr 4,1935, Limebank Rd., Ont., son of Hobart Hanna & Lyla Spratt, m Sept 5, 1964, Susan Irene Powell, b Apr 11,1943 at Smiths Falls, dau of William Herbert Powell & Norma Lorraine Hodge. Susan moved with her family to Cardinal, Ont. when she was 9yrs. where she grew up. She returned to Smiths Falls to work in the Bell Telephone office, later she came to Ottawa to study hairdressing and met her husband. Bert is a carpenter. They kept the Hanna farm house on the Limebank Rd near Ottawa along with 20 ac. and live there.

Their family: HANNAS

A453-51 Khrista May b Mar 30,1965
A453-52 Kara Lorraine b Feb 10,1966

A454-1 ELIZA LILLIAN BRADLEY - b Jan 16,1903, Manotick, Ont., d Aug 30,1954, Manotick, Ont., dau of Howard Bradley & Ida Hanna, m Sept 19,1945, Donald Mervyn Dunbar, son of W.T. Dunbar of Vancouver, B.C. Lillian was an R.N., a grad of Ottawa Civic Hospital. Mervyn farms near Manotick. No family.

A454-2 EVELYN GERTRUDE BRADLEY - b Jan 22, 1906, Manotick, Ont., dau of Howard Bradley & Ida Hanna. Gertrude took a business course after H.S. and worked in Ottawa for the Beach Foundry for 14 yrs. In Dec 1942 she joined the Federal Civil Service with Wartime Prices & Trade Board. In 1945 she transferred to the Hd Office of Taxation, Legal Section and in 1949 to the office of the Registrar, Tax Appeal Board. Gertrude retired in 1964 for health reasons and lives in Ottawa.

A454-3 GORDON ALEXANDER BRADLEY - b Sept 12, 1908, Manotick, Ont., son of Howard Bradley & Ida Hanna m Aug. 12, 1942, Della Wadell, b Jan 20, 1906, dau of James Waddell & Ellen Atkinson. Della was a school teacher and taught at Stittsville and Limebank before her marriage. Gordon joined his father in the undertaking business in Manotick. In 1946 he moved to Gananoque, Ont., where he owns and operates Bradley's Funeral Home.

Their family:

BRADLEYS

A454-31

Elaine Kathleen

b Sept 28, 1944)

Not married

A454-32

)Twins

Evelyn Gertrude

b Sept 28, 1944)

Not married

Elaine works for the "Gananoque Reporter", Gananoque, Ont.

Evelyn works for the Bank of Montreal, Gananoque, Ont.

A481-1 ISOBEL SCOTT GORDON - b Nov 4, 1906, L25 C1 Gloucester twp., Ont. dau of Milton Gordon & Nellie Gamble, m Sept 21, 1940, Robert Earl McKay, son of William McKay & Annie Sinclair of Glen Williams, Ont. Isobel graduated from Manotick and Nepean H.S. and Ottawa Normal School. She taught at Bayview and then took her 2nd term at Toronto Normal School. Returning to Eastern Ont. she taught at Manotick and Cumberland continuation schools, Glen Ogilvie and North Gower P.S. Sr. rooms. After marriage and family duties she returned to teaching at SS No.5 Chinguacousy and later at Huttonville from which she retired in June 1972. Earl was a carpenter and cabinet maker. He taught these trades at the Ontario Training School for boys (a correctional institution). Besides this he planned and built their own home, plus other houses on L5 C3 Chinguacousy twp. Since Earl's death Isobel has travelled extensively, visiting at least some part of every continent. She lives at Brampton, Ont.

Their family:

McKay

A481-11

William Milton

b July 26, 1941

m Mary Leland Ireland

A481-2 ARTHUR ORMOND GORDON - b Apr 27, 1912, L25 C1 Gloucester twp., d Dec 28, 1975, bu Rideau Vale Cemetery, Kars, Ont., son of Milton Gordon & Nellie Gamble, m Nov 23, 1940, Thelma Gwendolyn Hicks, b July 1, 1909, dau of Thomas J Hicks & Annie Florence

Arthur Ormond Gordon cont'd
 McLeod of North Gower. Ormond took over his father's farm L25 C1 BRF,
 Gloucester twp., in 1940 and ran a dairy farm until ill health forced him
 to sell off his cattle in January 1969. He sold the farm to his son
 Kenneth and moved to Manotick. Here he drove a truck for the Ontario
 Milk Commission taking samples of milk to Guelph for testing. Ill health
 forced his retirement in 1974.

Their family: GORDONS
 A481-21
Kenneth Ormond b Mar 3, 1942 m Nancy Alice Bracken
 A481-22
Barbara Jane b Jan 22, 1948 Not married (1976)

A482-2 GORDON ROSS TUBMAN - b Dec 31, 1911, Rouleau, Sask., son of
 Homer Tubman & Lottie Gordon. Ross spent
 40 odd yrs as controller at the Co-op Refinery, Regina, Sask., retiring
 Dec 1976. When not in Regina he may be found in Wilcox or Shackleton, Sask.

A482-3 ISOBEL HILL TUBMAN - b Apr 6, 1914, Rouleau, Sask., dau of
 Homer Tubman & Lottie Gordon, m Jan 14,
 1939 at Regina, Sask., Charles Deighton Underwood, b Nov 6, 1912, son of
 Charles Henry Underwood & Emmaline Potts of Shackleton, Sask. Deight and
 Isobel farm the Underwood property. No family.

A482-4 JAMES BURTT TUBMAN - b Aug 8, 1915, Rouleau, Sask., son of
 Homer Tubman & Lottie Gordon, m July 22,
 1944 at St. Martin's in the Field, London, Eng., Marian Iris Clegg of
 Levis, Que. Burt & Marian live in Prince Albert, Sask., where Burtt is
 Office Mgr. at the Prince Albert Clinic.

Their family: TUBMANS
 A482-41
David Edward b Apr 12, 1948 m Barbara Jean Howson
 A482-42
Douglas Burt b Nov 12, 1950

A482-5 KEITH GRAHAM TUBMAN - b May 8, 1919, Rouleau, Sask., son of
 Homer Tubman & Lottie Gordon. Graham
 lives in Saskatoon where he is a petroleum technician at Federated Co-
 operative. All week-ends are spent at Wilcox or Shackleton.

A482-6 HARRIS BLAIR TUBMAN - b Sept 16, 1921, Rouleau, Sask., son of
 Homer Tubman & Lottie Gordon. Blair is
 manager of the Wilcox Credit Union and lives in the Tubman home in Wilcox.

A483-1 NEIL SCOTT GORDON - b Sept 26, 1916, Ottawa, Ont.,
d May 17, 1968, Youngstown, N.Y., son of
Dr. Howard Gordon & Elizabeth James. Neil graduated from Queen's Univ.,
MD'40, interned at the Ottawa Civic Hospital, also worked at the Royal
Ottawa Hospital, then joined the RCAF. Neil was practising in Youngstown,
N.Y. in 1968. The family still live there. He m (1) Jane Murdock of
Toronto.

Their family

GORDONS

A483-11

Susan b m T. Patrick
Neil m (2) Elizabeth Farr, dau of George Farr of Brampton, Ont.

Their family:

A483-12

Nancy b m David Mitchell

A483-13

Keith b m in 1976

A483-14

Bruce b ca ,1960

A483-2 JAMES KEITH GORDON - b Aug 26, 1922, Ottawa, Ont., son of Dr.
Howard Gordon & Elizabeth James, m
Sept 10, 1955, Daisy Margaret Sleesor, b Oct 28, 1931, Saskatoon, Sask.,
dau of James Sleesor & Louisa Harriett Collins. The family moved to
Whitby, Ont., where Daisy grew up. Daisy was a laboratory technician and
worked in the Toronto East General Hospital and later with the Health &
Welfare Dept., Ottawa. Keith graduated from Queen's Univ., Kingston, Ont.,
BSc'45. He is a structural engineer with Adjeleian Associates, Inc.,
Consulting Structural Engineers, Ottawa, Ont.

Their family:

GORDONS

A483-21

Heather Louisa b July 8, 1958

A483-22

James Peter b Aug 30, 1960

A483-23

Karen Elizabeth b Sept 9, 1964

A484-1 EVELYN WINNIFRED BRADLEY - b Dec 27, 1907, Winnipeg, Man.,
d Aug 27, 1943 at MacKenzie Island,
Ont., bu Elmwood Cemetery, Winnipeg, Man., dau of Byron Bradley & Lona
Gordon, m at Winnipeg, Dr. Harold Hicks, son of James Hicks & May Bradley
(sis. of Byron) of Fort William, Ont. Dr. Hicks was a geologist and
worked at MacKenzie Island, Ont. Evelyn developed a heart condition early
in her married life but lived about 9 years afterwards. They had no
family. Later Dr. Hicks remarried and had children.

A484-2 VELMA GWENDOLYN BRADLEY - b June 13, 1914 at Winnipeg, Man.,
 dau of Byron Bradley & Lena Gordon
 m. Dec 28, 1940 at Old St. Andrew's Church, Winnipeg, by Dr. H.B. Duckworth,
Allan Joseph Ryckman, b Feb 8, 1910, Winnipeg, Man., son of William James
 Ryckman & Margaret Scott. Allan Ryckman was a High School Principal in
 Winnipeg, now retired.

Their family:

RYCKMANS

A484-21

Gordon William b Oct 10, 1945 m Karen Clarice Bottrell

A484-22

Bruce Allan b Nov 5, 1948 m Lynne Donna Ducheck

A484-3 NEIL SMITH BRADLEY - b Mar 5, 1918 at Winnipeg, Man.,
 d Sept 12, 1971 at Calgary, Alta., bur
 Elmwood Cemetery, Winnipeg, son of Byron Bradley & Lena Gordon. Neil
 served with the RCAF in WWII. Later he joined the Hudson Bay Co., and
 was with them in Calgary at the time of his death. He was not married.

A485-1 DORIS EVELYN GORDON - b Dec 25, 1921, N $\frac{1}{2}$ L26 C1 Gloucester twp.,
 Ont., dau of Heber Gordon & Della Neelin,
 m Sept 18, 1948, Percy Neill Stinson, b Mar 12, 1924, Manotick, Ont., son of
 Edmund Stinson & Olive Neill. Doris attended school at Limebank, Manotick
 and Gr 13 at Lisgar Collegiate, Ottawa. She worked in the Dept of Finance,
 Ottawa until her marriage. Percy runs a dairy farm at L1 & 2, C2 Nepean
 twp., near Manotick.

Their family:

STINSONS

A485-11

Carol Evelyn b May 18, 1950 m John Justin Westcott

A485-12

Gordon Lyle b Mar 30, 1952 m Mary Jane Moneghan

A 485-2 WILLIAM GEORGE BURTON GORDON - b July 1, 1927, N $\frac{1}{2}$ L26 C1 Gloucester
 twp., Ont., son of Heber Gordon
 & Della Neelin, m Oct 24, 1959, at Ottawa, Ont., Audrey Joyce Swettenham,
 b June 14, 1928, Ottawa, Ont., dau of Ernest Swettenham (b England) & Hazel
 Clarke (b Toronto, Ont.). Audrey is an RN, a grad of Cornwall General
 Hospital. Burton took over his father's farm and they run a dairy farm.

Their family:

GORDONS

A485-21

Douglas Blair b Feb 7, 1961

A485-22

Brenda Joyce b Dec 1, 1962

A485-23

Ernest Barry b Mar 25, 1965

A487-1 VELMA MARGARET BRADEN - b May 1, 1925, Moose Jaw, Sask., dau of Bert Braden & Edith Gordon, m Sept 27, 1951 at Toronto, Ont., James Arthur Shanks, b Mar 29, 1924, son of Clarence Shanks & Emily Carscadden of Smiths Falls, Ont. Arthur served in the RCAF 1943-1945, graduated Univ of Toronto, Pharmacy '49. He was with the Tierney Bros Pharmacy, Deep River, Ont. 1950-61 and moved to the Smith Falls Pharmacy in 1961. Here Arthur has been active in the K. of G., the local Pharmacy Assn and served on the Library Board and town council. Velma graduated from Toronto General Hospital, RN '47. Nursed there and at Saskatoon, Sask., and in B.C. Graduated Univ of Toronto, BA '51. She nursed at Deep River Hospital. Velma is active in Univ Women's Club, Smiths Falls.

Their family:

SHANKS

A487-11

Timothy James b Apr 12, 1954 m Charlene O'Neil

A487-12

John Paul b Feb 16, 1959

A487-13

Mark Graham b Sept 22, 1961

A487-14

Robert Arthur b Mar 3, 1967

A487-2 ELEANOR VERA BRADEN - b Aug 23, 1926 at Broadview, Sask., dau of Bert Braden & Edith Gordon, m Jan 9, 1952 at Kapuskasing, Ont.; by Rev. Gordon Carscadden, Douglas James Hull, b Aug 1, 1913, Toronto, Ont., son of Herbert Hull & Edith James. Eleanor was educated at Kapuskasing, Toronto Teachers' College and BA from Univ of Toronto. She taught in York twp. for 6 yrs and continues teaching in Muskoka. Doug is a Resource Technician - RCAF 1940 - 51, then with the Dept of Natural Resources (Fisheries Div), where he worked on the cross breeding of speckled and lake trout (splake), commuting from Hunstville to Maple for 16 yrs. Interests of both include canoeing, ski-ing (both downhill and cross country), hiking and swimming.

Their family:

HULL

A487-21

Ian Douglas b Sept 6, 1955

A487-3 LYLE ROWLAND BRADEN - b June 6, 1928, Broadview, Sask., son of Bert Braden & Edith Gordon, m Mar 1948, Toronto, Ont., Alice Jenkins, b July 7, 1930, dau of Percy & Alice Jenkins. Lyle is a bank manager in Burlington, Ont.

Their family:

BRADENS

A487-31

Bruce b Sept 9, 1949 m Deborah Ireland

A487-32

Michael b Feb 5, 1951

Lyle Rowland Braden cont'd

A487-33

Susan b Nov 28, 1954

A187-34

Scott b May 20, 1958

A487-4 DOREEN EVELYN BRADEN - b Nov 26, 1929, Broadview, Sask., dau of Bert Braden & Edith Gordon, m Jan 18, 1958, at Fort William, Ont., by Rev. Donald Burns, Daniel Andrew Kuzmich, b June 15, 1929 at Sault Ste Marie, Ont., son of William & Julia Kuzmich. Daniel is a bank manager in Scarborough where he has been since 1965.

Their family:

KUZMICHS

A487-41

Kenneth Daniel b Jan 8, 1959

A487-42

Alan Gregg b June 24, 1961

A487-5 BERYL MAVIS BRADEN - b Aug 9, 1935 at Whitewood, Sask., dau of Bert Braden & Edith Gordon. Beryl was educated in Kapuskasing, followed by Queen's Univ., Kingston and taking her final year at the Univ. of Toronto. In 1975 she is teaching Science at Monarch Park Collegiate, Toronto, Ont. Beryl is not married.

A493-1 GORDON ALEXANDER McCLELLAND - b Apr 21, 1902 at Dawson City, Yukon Terr., son of David A.

McClelland & Bernice Susanna Moxley, m

Gordon is living in Largo, Fla., but have been unsuccessful in contacting him both by telephone and mail.

Their family:

McCLELLANDS

A493-11

The McClelland family were all born in Detroit, Mich.

A493-12 3 boys: Gene, Robert and Wayne (deceased 1975)

3 girls: Carole, Ann and Susan

A493-13 No record of order of their birth (1977)

A493-14

A493-15

A493-16

A493-3 IRIS McCLELLAND - b Apr 23, 1907, Edmonton, Alta., dau of David A. McClelland & Bernice Susanna Moxley, m

W. D. Hoyle. Iris is a widow and lives in Flint, Mich.

A642-1 MARY JEAN GALVIN - b Dec 17,1919, Winnipeg, Man., dau of
William Doane Galvin & Jessie Gordon,
m John Doerr Rogers, b Feb 8,1918 at Billings, Montana.

Their family:

ROGERS

A642-11

James Galvin b Oct 16,1941 at Glendale, Cal.

A642-12

John Doerr Jr. b Mar 6 ,1944 m Leslie Jean Harris
Glendale, Cal.

A642-13

Nancy b Jan 2 ,1951 m Edward H. Tolman
Seattle, Wash.

A642-2 IRENE MARGARET GALVIN - b Mar 7,1922, Winnipeg, Man., dau of
William Doane Galvin & Jessie Gordon,
m Donald N. Sproul, b May 5,1922 at Edmond, Kan.

Their family:

SPROULS

A642-21

Christine Anna b Dec 19,1949 at Manila, Phillipines

A642-22

Janice Galvin b Sept 18,1952 at Fort Bragg, N.C.

A642-23

Donnie Galvin b Mar 19 ,1957 at Honolulu, Hawaii

A644-1 CRAWFORD GORDON - b Dec 26,1914, Winnipeg, Man.,
d Jan 26,1967 at New York, N.Y., son of
Crawford Gordon & Ethel Fortune, m Sept 11,1937 at Christ Church, Toronto,
by Canon Woodcock, Mary Marjorie Tearney, b May 30,1916, Toronto, Ont.,
dau of John Joseph Tearney & Josephine Prudence Underwood. Crawford was
educated at Appleby School, Oakville, Ont., and McGill Univ., BComm'36.
He was one of C.D.Howe's bright young men who came to Ottawa as director
of organization and asst co-ordinator of production, Dept of Munitions &
Supply, WWII. In 1945 he became director general of Industrial Conversion.
He received the OBE for his services. Companies that he served with
include Canada General Electric, John Inglis and English Electric of
Canada. In 1951 he became resident and general manager of A.V.Roe, Canada.
Here he directed the developement of the Avro Arrow supersonic interceptor
plane. When the gov't scraped the programme in 1959 Crawford resigned.
He started his own company, Gordon Enterprises Ltd. Montreal and Gordon
Enterprises Europa. Later he became President and chief executive,
Shakespeare Co. of Kalamazoo, Mich., a manufacturer of sporting goods.
In 1965 he semi-retired and moved to New York.

Their family:

GORDONS

A644-11

Crawford b Aug 29,1938 m Isabel McDonald (div. 1967)

Crawford Gordon cont'd

A644-12

Cynthia Ann b Nov 20, 1941 m John Murray McMurtry

A644-13

Diana Mary b Mar 4, 1944 Not married (1976)

Crawford and Mary were divorced and in 1959 he married Gabrielle, dau of Countess de la Volta of London & New York.

A644-2 WILLIAM FORTUNE GORDON - b June 11, 1916, Winnipeg, Man.
d Feb 12, 1963, Toronto, Ont.

son of Crawford Gordon & Ethel Fortune, m Mildred Pentland Dudderidge,
b May 3, 1920 at Winnipeg, d Feb 11, 1962, Toronto. Both bu Mount Pleasant
Cemetery, Toronto.

Their family:

GORDONS

A644-21

William Fortune b Sept 19, 1943

A644-22

Mark Dudderidge b Nov 1, 1944

A644-23

Brian Pentland b Jan 13, 1947

A645-1 WILLIAM VERNER GORDON - b Aug 25, 1924 at Winnipeg, Man., son of
William Verner Gordon & Marguerite
Mitchell. Verner was with the RCAF in WWII as Rear Gunner. He works with
Eaton's in Halifax. He was married but separated after about 3 yrs.
No family.

A645-2 PETER CAMPBELL GORDON - b May 25, 1927 in Regina, Sask., son of
William Verner Gordon & Marguerite
Mitchell m Apr 26, 1953, Hazel Elizabeth MacLean, b Aug 12, 1929, Sydney, NS,
dau of Robert John MacLean & Isobel MacKinnon. Peter graduated from
Dalhousie Univ. with an MD & BSc. He practised medicine at Liverpool, NS
until 1964 when he went to Baltimore, Md. to specialize in preventative
medicine. Since his return to Canada he is a Professor of Preventative
Medicine at Dalhousie Univ. He is very interested in its application to
improve the life style and so the health of our native Indians.

Their family:

GORDONS

A645-21

Robert William b Nov 18, 1954 at Halifax, NS

A645-22

James Campbell Huntley b Jan 9, 1957 at Liverpool, NS

A645-23

Eleanor Ann b Dec 14, 1964 at Baltimore, Md.

A661-1 ALLAN DANIEL GORDON - b Apr 13, 1909, Vancouver, B.C., son of
William Dyke Gordon & Anne Towland,
 m June 11, 1938, Vancouver, B.C., Helen Ferguson, b Aug 24, 1908, Claresholm,
 Alta.

Their family: GORDONS

A661-11
 Katherine b Apr 15, 1940 m Paul Merrick
 A661-12
 Margaret b July 23, 1941 m Lloyd Irwin

A661-2 DOUGLAS CAMERON GURDON - b Oct 28, 1910, Whitehorse, YT, son of
William Dyke Gordon & Anne Towland
 m at Vancouver, BC, Beatrice McMillan, b Victoria, BC.

Their family: GORDONS

A661-21
 Ann Christine b Apr 3, 1935 m Hamish Robertson
 A661-22
 Jane Hamilton b Mar 21, 1937 m Dennis Canning
 A661-23
 Richard Dyke b June 20, 1946

A681-1 ALTHEA AINLEY GORDON - b Winnipeg, Man., dau of
Daniel Hunter Gordon & Althea Irene
 Ainley, m Apr 18, 1953 at Christ Church Cathedral, Vancouver, BC, by
 Bishop Godfrey Gower, Thomas Edward (Ted) Jackson, b at
 Winnipeg, Man., son of Mr. & Mrs. Thomas Jackson of Winnipeg. The
 Jacksons lived in Ottawa after their marriage. No family.

A712-1 CHARLES WILLIAM DOXTATOR - b June 8, 1902, Winnipeg, Man.,
 d Jan 28, 1976, Rocky Ford, Colo.,
 son of Richard Doxtator & Mary Melvin. His father died when he was a baby.
 His mother returned to Mather and kept house for her brother-in-law, Robert
 Gordon, widower of her sister, Jessie. Here Charles was raised and
 educated as a son by his Uncle Bob Gordon. As a child he suffered from and
 had many operations for osteomyelitis. Shortly after his entry into the
 Univ of Manitoba at Winnipeg, this long-standing disease, coupled with a
 bad fall in which he broke his leg, necessitated the removal of Dox's left
 leg above the knee. After a long recuperation he re-entered the Manitoba
 Agricultural College, Winnipeg and grad with BSA'28. After working for the
 Agronomy Dept. here, he went to do post grad work at the Univ of Minnesota,
 St. Paul campus, and summer research at the University farm at Waseca, Minn.
 Here he received his MS'30 on Sweet Corn Hybrids, his PhD'36, 'Quality in
 Canning Corn'. In 1936 he started work with the American Crystal Sugar Co.,
 and moved to Rocky Ford, Colo. He worked for this company more than 30 yrs.
 He has more than 40 publications covering all phases of sugar beet culture

Charles William Doxtator cont'd
 but mostly plant breeding. In 1965 the research group of American Crystal Sugar Co. released to farmers the first true sugar beet hybrid variety. All research articles appeared in "Proceedings of the Amer. Soc. of Sugar Beet Technologists". This Society conferred on Dox their highest honour, the Meritorious Service Award. The certificate states that Dr. Doxtator has aided the industry in continuing to reach new heights in usefulness. Dox m Apr 28, 1932 at International Falls, Minn., Frances Adelaide Williams, b Jan 27, 1907 at Fort Frances, Ont., dau of Herbert Williams & Agnes Lucas. Frances graduated in dietetics from Univ of Manitoba, Winnipeg, in 1930 and interned at Mass. Gen. Hospital, Boston, Mass. 1930-1931. Hobbies are knitting, reading and walking. Dox's chief hobby was photography.

Their family:

DOXTATORS

A712-11			
<u>Richard</u> Williams	b Apr 21, 1933	m	<u>Janice</u> Jean Ballentine
A712-12			
<u>Agnes</u> Mary	b May 22, 1935	m	<u>Thomas</u> Hafez Howshar Jr.
A712-13			
<u>Robert</u> Lucas	b Mar 13, 1937	m	Judith <u>Claire</u> Hooten
A712-14			
<u>Janet</u> Adelaide	b Mar 18, 1942	m	George Marshall Keyes II
A712-15			
<u>Ellen</u> Ruth	b May 15, 1943	m	<u>Harvey</u> Leroy Harriman
A712-16			
<u>Harriet</u> Jean	b May 29, 1945	m	<u>Ronald</u> Leroy Havens

A713-1 FREDERICK JAMES MELVIN - b Dec 28, 1903, Mather, Man., son of
 B672-1 James Melvin & Adelaine Moore, m Nov
 28, 1938, Anne Eileen McLeod, b Feb 26, 1912, Mather, Man., dau of
 Hugh & Catherine McLeod. Fred farmed at Mather and then worked for British
 American Construction Material Co. at Transcona, Man. He retired to Winni-
 peg where he is caretaker of the apt where they live (Winchester St.)

Their family:

MELVIN

A713-11, B672-11			
<u>Heather</u> Anne	b Sept 8, 1943	m	<u>Robert</u> Henry Reid

A713-2 JESSIE OLIVE MELVIN - b Dec 16, 1904, Mather, Man., dau of James
 B672-2 Melvin & Adelaine Moore, m Dec 26, 1927,
Eber DeWitt Bere, b Oct 18, 1894, Clearwater, Man., son of Joseph
 Bere & Elizabeth H. Lawrence. Eber & Olive farmed on Highway 3 east of
 Mather until they retired to Mather and their son took over the farm.

Their family:

BERES

A713-21, B672-1			
Melvin Eber (Bud)	b Sept 24, 1928	m	Valma <u>Ruth</u> Elliot
A713-22, B672-2			
Ferne Marie	b Jan 14, 1930	d	Mar 22, 1930
A713-23, B672-3			
Iny Marie	b May 31, 1931	m	<u>Robert</u> James Wilson

A713-3 GORDON HUGH MELVIN - b Aug 17, 1906, Mather, Man., son of James
 B672-3 Melvin & Adelaine Moore, m June 2, 1928,
Margaret Jeffery Laing, b Mar 1, 1909 at Coupar Angus, Scotland,
 (sis of Flora) dau of Jack Jeffery Laing & Elizabeth Graham. Gordon was a
 carpenter and cement mason, now retired and living at Keremeos, B.C.

Their family:

MELVINS

A713-31, B672-31
 Marie Joan Bernice b Sept 27, 1929 d Mar 12, 1930 bu Mather, Man.
 A713-32, B672-32
Adrienne Margaret b Feb 18, 1932 m Donald Wier McCulloch
 A713-33, B672-33
Hugh Gerald b Aug 1, 1936 m Sylvia Murray

A713-4 HAROLD LOWRY MELVIN - b Apr 17, 1908, Mather, Man., son of James
 B672-4 Melvin & Adelaine Moore, m Flora Laing,
 b Sept 5, 1910, Perthshire, Scotland (sis of Margaret above). Harold
 was a farmer and mechanic now retired. They live at Powell River, B.C.

Their family:

MELVINS

A713-41, B672-41
 Elizabeth (Beth) b Mar 2, 1929 m John Butor
 A713-42, B672-42
 James b Sept 11, 1930 m Grace Robertson
 A713-43, B672-43
 Sandra b Mar 4, 1946 m Robert Freeman

A713-5 JEAN ISOBEL MELVIN - b Dec 14, 1910, Mather, Man., dau of James
 B672-5 Melvin & Adelaine Moore, m Oct 18, 1930 at
 Pilot Mound, Man., Benjamin Ackroyd, b June 6, 1908, Bradford, Eng.,
 son of Isaac & Gertrude Ackroyd. The Ackroyds moved to the USA when Ben was
 6 wks old. They were a short time in Canada, then farmed at Sarles, N.D.,
 followed by a grocery & Meat market. The parents moved to Oregon in 1944 and
 Ben took over the store. Later he sold it and moved to Crescent City, Cal.
 where he worked in a plywood mill.

Their family:

ACKROYDS

A713-51, B672-51
 Donna Jean b Aug 17, 1933 d May 28, 1934 of dust pneumonia
 A713-52, B672-52
Terry Ray b July 1, 1937 m Ida Jo Wigley
 A713-53, B672-53
Jerry James b Jan 17, 1943 Not married (1977)

A713-6 RUTH BERNICE ADELINE MELVIN - b May 4, 1922, Mather, Man., dau of
 B672-6 James Melvin & Adelaine Moore, m
 Sept 6, 1941, Harold Drewry Kinley, b Apr 15, 1918, Cartwright, Man.,
 son of Horatio Hubert Kinley & Eliza Drewry. Drewry & Bernice farm at
 Cartwright, Man.

Bernice Melvin cont'd

Their family:

KINLEYS

A713-61, B672-61
Charles Barry b Apr 16 ,1942 m Audrey Lynne Garabed
A713-62, B672-62
Allen Melvin b Oct 1 ,1943 m Marilyn Faye Dann
A713-63, B672-63
Robert Drewry b Sept 23,1947 m Katherine Harman Warrenner
A713-64, B672-64
James Douglas b Apr 13 ,1950 m Gloria Jean Rankin
A713-65, B672-65
Paul Brian b Dec 29 ,1952 m Hazel Lynne McFarlane
A713-66, B672-66
Gordon John Harold b Sept 11,1956 m Darlene Skioch
A713-67, B672-67
Carolyn Anne Louise b June 2 ,1958 works at McGavins, Brandon, Man.
A713-68, B672-68 (1977)
Bonnie Marie b July 10,1963 just ready for H.S. (1977).

A714-1 JOHN MELVIN - b Apr 25,1916 at New Westminster, BC, son of the
Rev. Gordon Melvin & Olive Burris, m
Margaret Colley. John is a Superintendent with Cominco Ltd. They live at
Trail, B.C.

Their family:

MELVINS

A714-11
Jean lives in Victoria, B.C. m Al Cawnden (divorced)
A714-12
Barbara lives in Thunder Bay, Ont. m Keith Nymart (separated)

A714-2 DOROTHY JEAN MELVIN - b Oct 30,1920 at Walkerville, Ont. (now
part of Windsor), dau of the Rev. Gordon
Melvin & Olive Burris, m John B. Howell. John is sales manager with
Federal Pioneer Ltd. They live in West Vancouver.

Their family:

HOWELLS

A714-21
David Gordon b Oct 7,1953 Temporarily employed by a film co.
A714-22 (1977)
Jane Mary b Nov 5,1954 Student at U.B.C. (1977)
A714-23
Megan Jean b May 7,1957 Clerk at C.P. Telecommunications

A714-3 DAVID GORDON MELVIN - b Sept 14, Walkerville, Ont., son of the Rev. Gordon Melvin & Mary McKnight, m Patricia O'Bryan. David is a lawyer and they live in Vancouver, B.C.

Their family: MELVINS

A714-31

Bryan David b Sept 2, 1953 at Univ. (1977)

A714-32

Gordon Thomas b Aug 1, 1955 Security Guard at Vancouver Art Gallery (1977)

A714-33

Stephen Tucker b Apr 21, 1957 at U.B.C. (1977)

A714-4 RONALD McKNIGHT MELVIN - b Oct 25, 1927, Regina, Sask., son of the Rev. Gordon Melvin & Mary McKnight, m Gwen Ellis. They live at Lake Forest, Ill.

Their family: MELVINS

A714-41

Mary at a Univ in New York state (1977)

A714-42

Catherine at Miss Walker's school in Conn. (1977)

A715-1 EDNA MAY MELVIN - b June 19, 1911, Winnipeg, Man., dau of William Melvin & Mary Coltman. Edna worked for the Canada Cement Co. for 30 yrs in Winnipeg. On retirement (1966) she moved to Vancouver where she has been doing part time work.

A715-2 LILLIAN WINIFRED MELVIN - b Aug 26, 1912, Winnipeg, Man., dau of William Melvin & Mary Coltman, m Carl Alexander Collins. Separated. Lillian lives in New Westminster, B.C.

Their family: COLLINS

A715-21

William John (Bill) b Dec 13, 1956. Bill is mongoloid and lives on a farm for the retarded near New Westminster, B.C.

A715-3 FRANCES MAUD MELVIN - b Oct 9, 1914, Winnipeg, Man., dau of William Melvin & Mary Coltman, m (1)

Harry Robert Tesch.

Their family: Tesch

A715-31

Gail Naomi b Feb 25, 1936 Not married. Gail is a librarian at Simon Fraser Univ., Vancouver, B.C.

Frances m (2) John Auld. Frances is a bookkeeper. She and Edna live together in Vancouver (1977).

A716-2 ELGIN ANDREW MELVIN - b Sept 5, 1918, Mather, Man., son of Andrew Melvin & Minnie White, m Apr 8, 1944, Aberdeen, Scotland, Helen Melvin, b Oct 6, 1921 in Scotland, dau of James Melvin & Helen Guyan. Elgin has farmed near Mather but is retiring to Mather and his son, David is taking over the farm (1977). Elgin met Helen when overseas in WWII. He was overseas for 3½ yrs.

Their family:

MELVINS

A716-21
James Elgin b July 12, 1945 m Vivian McGowan
A716-22
David Lyle b July 18, 1948 m Debbie Saelens
A716-23
Andrew Keith b May 24, 1950 m Cherie Parsonage
A716-24
Moira Gwen b Nov 10, 1955 Not married (1976)
A716-25
Alan Roy b Nov 26, 1957
A716-26
Elizabeth Ann (Betty) b July 14, 1960
A716-27
Donald John b Oct 6, 1962) Identical
A716-28) twins
Ronald William b Oct 6, 1962)

A716-3 ALDA MARY MELVIN - b Jan 19, 1921, Mather, Man., dau of Andrew Melvin & Minnie White, m July 24, 1948 at Mather, Frederick J. Lightfoot, b Sept 26, 1920, Marnutt, Sask., son of James Lightfoot & Margaret Anderson. Alda & Fred have no family. They live in Crystal City, Man. and Fred works with a plumber there.

A716-4 KEITH RAYMOND MELVIN - b Apr 28, 1935, Mather, Man., son of Andrew Melvin & Minnie White, m June 27, 1959, Fay Marie Manning, b May 28, 1936, Kaleida, Man., dau of Gordon Manning & Alma Rinn. Keith & Fay live in Crystal City, Man., where Keith is mgr of the Gulf Canada Service Station.

Their family:

MELVINS

A716-42
Kenneth Raymond b Apr 22, 1960
A716-42
Robert Gordon b Jan 6, 1962
A716-43
Murray Keith b Apr 29, 1964

A734-1 RONALD WILLIAM GORDON - b Apr 15, 1936, Ottawa, Ont., son of William Gordon & Wilhemina Nixon, m Reta Lupiano (nee Kelly) dau of Walter Kelly (Ottawa). Ronald is a draftsman with the Federal Gov't and lives at Manotick, Ont. No family.

A734-2 GARY JOHN GORDON - b July 8, 1940, Ottawa, Ont., son of William Gordon & Wilhemina Nixon, m Donna Gregory, dau of Ray Gregory, N.B. Gary is an electrician in Ottawa. No family.

A764-1 JOHN PETER CAMPBELL GORDON - b Apr 22, 1923 in Montreal, Que., son of Keith Gordon & Diana Campbell. Peter died Sept 24, 1944 in WWII.

A764-2 CYNTHIA MARY GORDON - b Nov 13, 1925, Montreal, Que., dau of Keith Gordon & Diana Campbell, m Oct 20, 1945, David Griffith McConnell, b Oct 16, 1923, Montreal, son of John Wilson McConnell & Lily May Griffith, d Mar 17, 1963 at Montreal. David was a chemical engineer, McGill Univ BSc '52. He served as a F/O RCAF in WWII and went to Univ on his return. He was Vice-Pres of St. Lawrence Sugar Co. of Montreal at the time of his death.

Their family:

McCONNELLS

A764-21

Linda Griffith b Jan 18, 1947 m Peter Arthur Leus

A764-22

Peter Gordon b Nov 1, 1948

A764-23

Diana Campbell b May 19, 1952 m John Forrest Angus

A764-24

Jane Stewart b Oct 8, 1954

Cynthia Gordon McConnell m (2) June 29, 1972, William Wesley Burton Hyndman M.D., b May 29, 1924, son of William Hyndman & Mary Walker. Dr. Burton Hyndman served in the RCAF, WWII where he received the DFC & bar. He graduated from McGill Univ with a BA, MA, MSc and MD. He practises medicine in Montreal.

A764-3 EVELYN GORDON - b July 13, 1933, Montreal, Que., dau of Keith Gordon & Diana Campbell, m Oct 29, 1954, Hartland Molson MacDougall, b Jan 28, 1931, son of Hartland Campbell MacDougall & Mary Dorothy Molson of Montreal. Hartland was educated at Lower Canada College, Montreal, Bishop's College School, Lennoxville, Que., Le Rosey, Switzerland and McGill Univ. He works for the Bank of Montreal and has served with the Bank in London, Ont., Vancouver, BC, Calgary, Alta, Montreal and Toronto. In 1975 he was appointed Director of the Bank and Exec. Vice-Pres and General Manager of Central Operations, Toronto. Hartland is Chairman of Heritage Canada (1976).

Evelyn Gordon cont'd

Their family:

MACDOUGALLS

A764-31

Cynthia Lorna

b Apr 4 ,1956)

A764-32

Lorna

b Apr 4 ,1956)

) twins

d Apr 7,1956

A764-33

Marion Wendy

b Jan 28,1958

A764-34

Hartland Keith

b July 11,1959

A764-35

Willa Dorothy

b Dec 9 ,1960

A764-36

Tania Mary

b Oct 29,1963

A771-1 GORDON WENTWORTH ACRES - b Mar 22,1899 at Vernon, Ont., son of Charles Acres & Jessie Robertson, m Sept 21,1926, Mary Irene Allan, b May 15,1899 in Scotland. Mary's parents died in Scotland when she was about 9 yrs old and she took advantage of a chance to emigrate to Canada where she was raised by the Dan Boucher family. She was never legally adopted but treated as one of the family. Gordon & Mary farmed (dairy) next to Charles Acres near Manotick, Ont. Mary was an invalid for 6 yrs and d May 22,1947, bu Anglican Cemetery, Kars, Ont.

Their family:

ACRES

A771-1

Allan Gordon

b Sept 16,1928

m (1) Lorna Falls

(2) Jessie Ann (Nan) Collins

A771-12

Orville Edgar

b Sept 15,1932

m Isobel Coleman

On Feb 21,1959 Gordon married Alma Hanes, dau of Frank Hanes & Gertrude Dalglish. Gertrude Dalglish is the dau of Margaret Robertson & Thomas Dalglish and so 1st cousin of Jessie Robertson. Gordon & Alma live on the farm but son Allan runs the dairy farm.

A771-2 GILBERT DIDSBURY ACRES - b Aug 18,1900 at Vernon, Ont., son of Charles Acres & Jessie Robertson, m July 6, 1930, Mary Christie Smith, b Osgoode, Ont., dau of Sidney Smith & Clementine Christie. Mary & Gilbert farmed near Osgoode. Mary died 1948 from cancer. After Gilbert retired from farming he worked at the Civic Hospital, Ottawa running an elevator. Gilbert died Apr 25,1967 of cancer after only one week off work. Both are bu Kars Anglican Cemetery.

Their family:

ACRES

A771-21

Harry Garfield

b May 15,1932

m Eileen Elizabeth Simpson

A771-3 CHARLES LESTER ACRES - b Oct 30, 1906, Vernon, Ont., son of Charles Acres & Jessie Robertson, m Nov 29, 1941, Lillian Rita Morgan, dau of Eli & Jane Morgan of South March. Lester took a business course and worked in Ottawa. Later he returned to the home farm where he and Lillian farmed until he retired in 1973. They continue to live there but his nephew Allan farms the land.

Their family:

ACRES

A771-31

David Lester b May 19, 1944 m Sonya Stellmacher

David works for the Ontario Dept. of Transport & Communications. He and Sonya were married in 1971 and have lived in Port Hope and Kingston. He works in Ottawa (1977) but lives at the home farm, Manotick, Ont. Employees do not like transfers to Ottawa, housing is so expensive.

A771-4 CLARA MAY ACRES - b Oct 16, 1912, Vernon, Ont., dau of Charles Acres & Jessie Robertson, m Apr 20, 1957, William Davis Neron, b Aug 11, 1911 at Arnprior, Ont. May & Bill live at Kemptville, Ont. Bill worked at Bellwood Motors Garage, North Gower, Ont., until he had a heart attack in May 1976. He recovered fully and they have enjoyed a trip to Victoria, B.C. since that.

Their family:

NERON

A771-41

Edwin b June 5, 1955 m Eva Richard
(chosen)

Ed and Eva were married Sept 29, 1973 and lived near North Gower, Ont. In 1976 Ed joined the RCN and was first stationed at Halifax. In 1977 has been moved to the Pacific Coast.

MAP of SOUTHERN MANITOBA





Harry Robertson
husband of
Bertie Neelin



A225-2 Bertie (Neelin) Robertson
A225-1 Moneta Neelin
A225-3 Erma (Neelin) Robertson

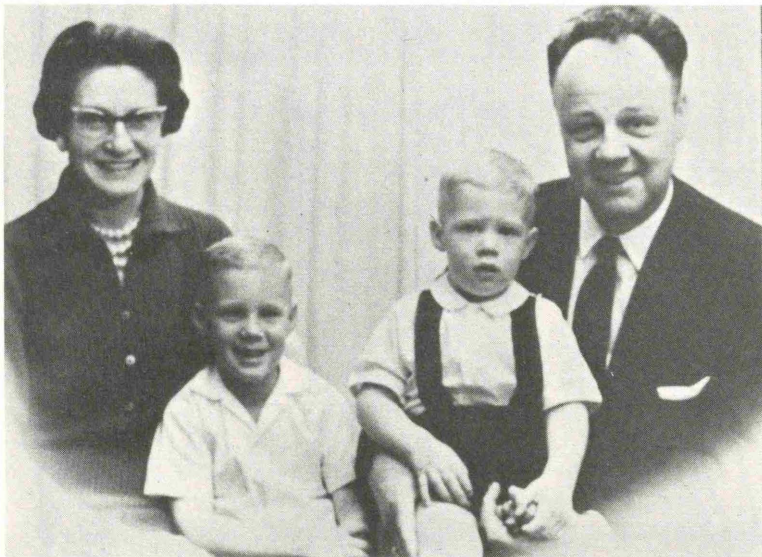

L to R A176-5 Becky (Gordon) Hren,
Tom, Mike and Ray Hren



Back A121-26 Ab Caughlin
A121-24 Norman Caughlin
Front Alice (Wall) Caughlin
Ivy (Jones) Caughlin

PEDIGREE CHART

Father - Even Numbers
 Mother - Odd Numbers

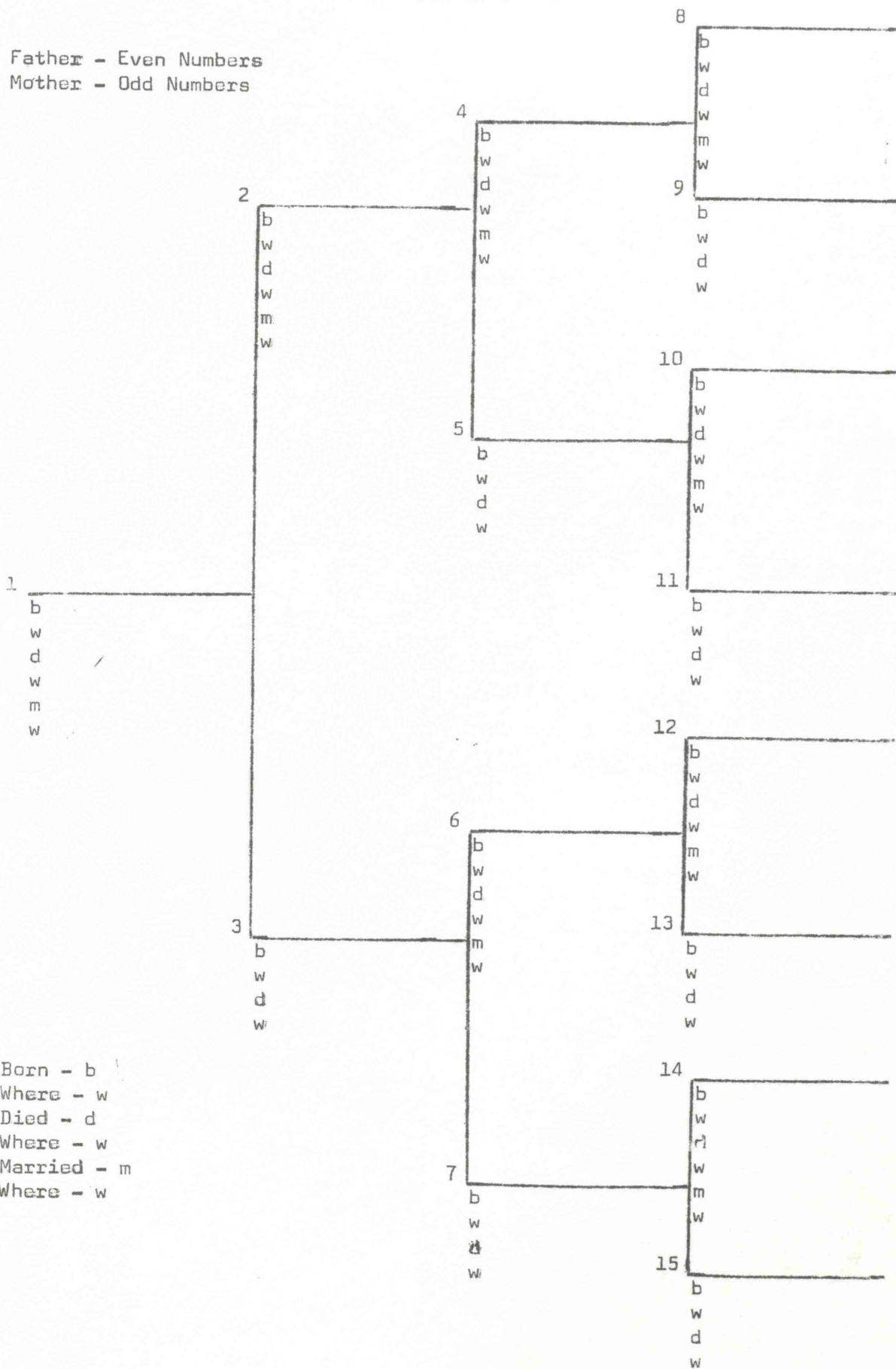

Born - b
 Where - w
 Died - d
 Where - w
 Married - m
 Where - w

Figure 14



These points are to be used
 for the purpose of
 determining the
 location of the
 center of gravity of the
 area.

PEDIGREE CHART

Father - Even Numbers
 Mother - Odd Numbers

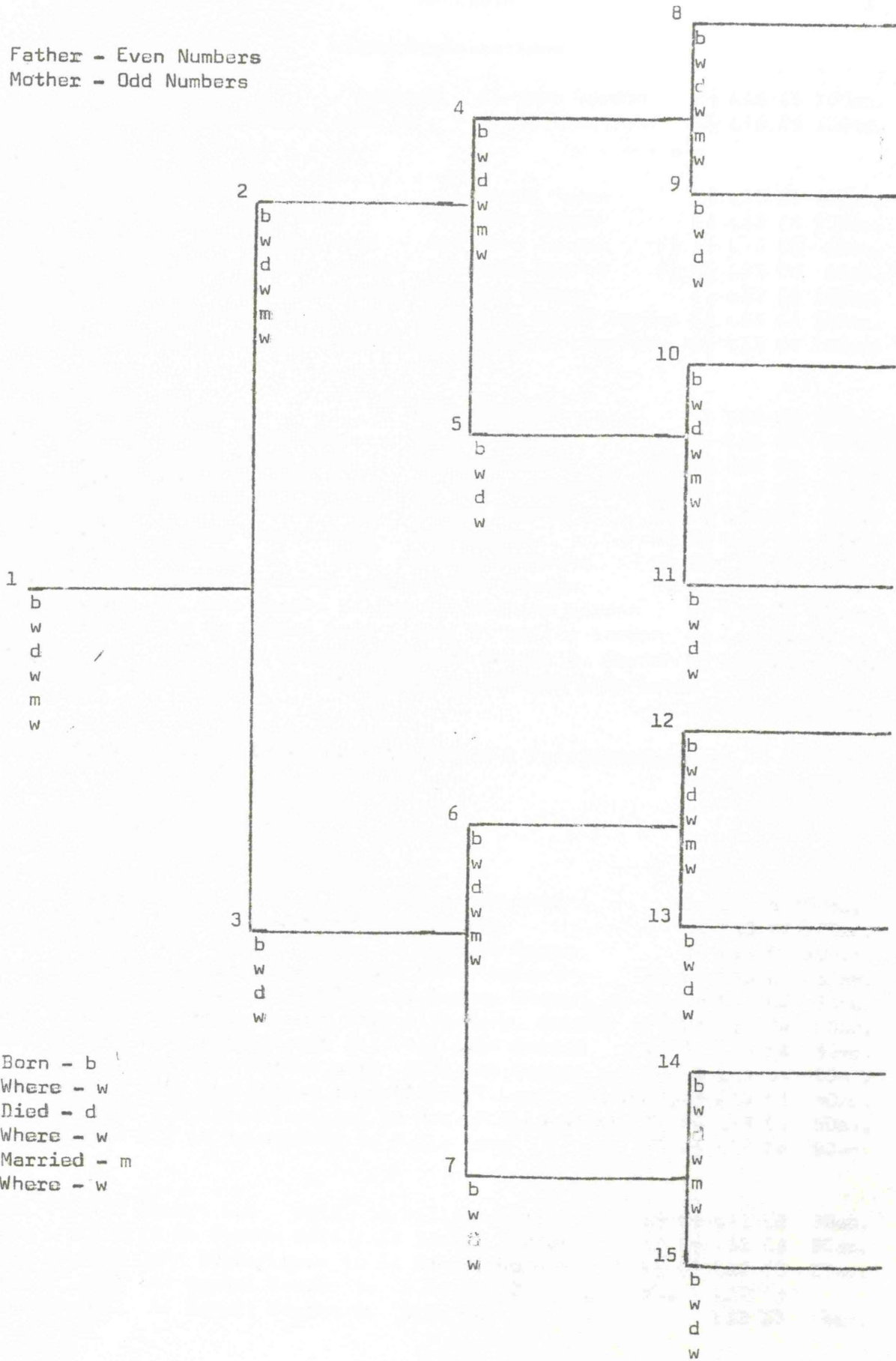

Born - b
 Where - w
 Died - d
 Where - w
 Married - m
 Where - w

PROBLEM 1

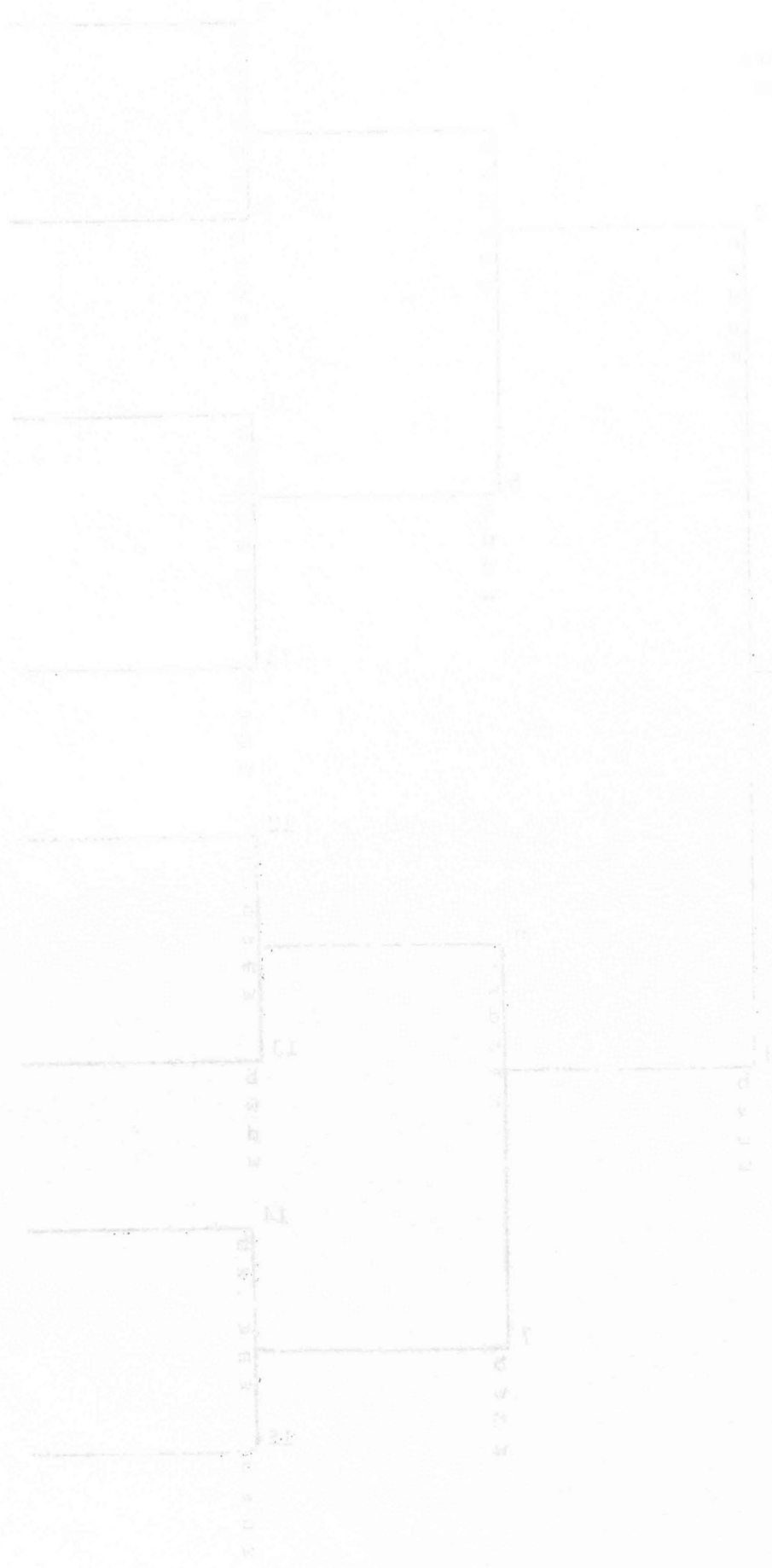

Figure 1 - Grid Layout
 Figure 2 - Grid Layout

Figure 3 - Grid Layout
 Figure 4 - Grid Layout
 Figure 5 - Grid Layout
 Figure 6 - Grid Layout

Land Registrations

Goulbourn Township

Feb 25, 1820 Crown located A1 John Gordon E $\frac{1}{2}$ L16 C6 100ac.
 May 5, 1828 A1 John Gordon sold to Featherstone E $\frac{1}{2}$ L16 C6 100ac.

Patent 23

March 1824 Crown to Hiram Hayes E $\frac{1}{2}$ L13 C4 100ac.
 Jan 9, 1826 Hiram Hayes sold A1 John Gordon E $\frac{1}{2}$ L13 C4 100ac.
 Oct 6, 1860 A1 John Gordon sold A17 John Gordon F $\frac{1}{2}$ E $\frac{1}{2}$ L13 C4 50ac.
 Aug 12, 1863 A1 John Gordon willed A17 John Gordon R $\frac{1}{2}$ E $\frac{1}{2}$ L13 C4 50ac.
 Sept 29, 1902 A17 John Gordon sold A175 Sam Gordon E $\frac{1}{2}$ L13 C4 100ac.
 Dec 20, 1947 A175 Sam Gordon sold A175-2 T. Lewis Gordon E $\frac{1}{2}$ L13 C4 100ac.
 July 27, 1967 M. A. Gordon(estate) to M.H.&M.H. Lovelock E $\frac{1}{2}$ L13 C4 100ac.

Patent 23

March 1824 Crown to Henry Hayes W $\frac{1}{2}$ L14 C4 100ac.
 Nov 4, 1826 Henry Hayes sold Edward Morris R $\frac{1}{2}$ W $\frac{1}{2}$ L14 C4 50ac.
 Dec 3, 1827 Henry Hayes sold Edward Morris F $\frac{1}{2}$ W $\frac{1}{2}$ L14 C4 50ac.
 Oct 31, 1831 Edward Morris sold A1 John Gordon F $\frac{1}{2}$ W $\frac{1}{2}$ L14 C4 50ac.
 May 15, 1830 Edward Morris sold Thomas Hearst R $\frac{1}{2}$ W $\frac{1}{2}$ L14 C4 50ac.
 Feb 15, 1831 Thomas Hearst sold Wm Wiggins R $\frac{1}{2}$ W $\frac{1}{2}$ L14 C4 50ac.
 Oct 17, 1834 Wm Wiggins sold Edward Rutledge R $\frac{1}{2}$ W $\frac{1}{2}$ L14 C4 50ac.
 Mar 12, 1835 Edward Rutledge sold A1 John Gordon R $\frac{1}{2}$ W $\frac{1}{2}$ L14 C4 50ac.
 Aug 13, 1863 A1 John Gordon willed A18 William Gordon W $\frac{1}{2}$ L14 C4 100ac.
 July 19, 1912 A18 Wm Gordon sold A184 W. Wellie Gordon W $\frac{1}{2}$ L14 C4 100ac.
 Aug 30, 1946 A184 W.W. Gordon sold A186 Ernest D. Gordon W $\frac{1}{2}$ L14 C4 100ac.
 Apr 28, 1949 A186 E.D. Gordon Estate to A221-53 Eric Lewis W $\frac{1}{2}$ L14 C4 100ac.

Sept 20, 1973 A221-53 Eric Lewis to Donald & Patricia Breedon W $\frac{1}{2}$ L14 C4 100ac.

Patent 26

March 1824 Crown to Martin Donahoe W $\frac{1}{2}$ L13 C4 100ac.
 Dec 5, 1826 Martin Donahoe to John Watson W $\frac{1}{2}$ L13 C4 100ac.
 July 14, 1827 John Watson sold A William Gordon W $\frac{1}{2}$ L13 C4 100ac.
 Dec 15, 1847 A William Gordon sold Henry McCarthy R $\frac{1}{2}$ W $\frac{1}{2}$ L13 C4 50ac.
 Mar 22, 1851 A Wm Gordon willed A5 Andrew Gordon F $\frac{1}{2}$ W $\frac{1}{2}$ L13 C4 50ac.
 Dec 5, 1888 A7 Moses Gordon sold A171 R. W. Gordon F $\frac{1}{2}$ W $\frac{1}{2}$ L13 C4 50ac.
 Dec 17, 1902 A171 R.W. Gordon sold A17 John Gordon F $\frac{1}{2}$ W $\frac{1}{2}$ L13 C4 50ac.
 Aug 10, 1905 A17 John Gordon sold A175 Sam Gordon F $\frac{1}{2}$ W $\frac{1}{2}$ L13 C4 50ac.
 Dec 20, 1947 A175 Sam Gordon sold A175-2 T. Lewis Gordon F $\frac{1}{2}$ W $\frac{1}{2}$ L13 C4 50ac.
 July 27, 1967 M.A. Gordon(estate) to M.H.&M.H. Lovelock F $\frac{1}{2}$ W $\frac{1}{2}$ L13 C4 50ac.
 Apr 23, 1974 M.H.&M.H. Lovelock to M.&L. Fong F $\frac{1}{2}$ W $\frac{1}{2}$ L13 C4 50ac.

Jan 4, 1833 Robert Lee sold A William Gordon E $\frac{1}{2}$ E $\frac{1}{2}$ L12 C3 50ac.
 Jan 1, 1839 A Wm Gordon sold A4 Samuel Gordon E $\frac{1}{2}$ E $\frac{1}{2}$ L12 C3 50ac.
 May 14, 1855 John Bower Lewis to A4 Samuel Gordon W $\frac{1}{2}$ E $\frac{1}{2}$ L12 C3 50ac.
 Mar 2, 1857 A4 Samuel Gordon to S.S. No. 2 1200 ft. L12 C3
 Feb 14, 1878 A4 Samuel Gordon to S.S. No. 2 L12 C3 $\frac{1}{2}$ ac.

II

Land Registrations cont'd

Nov 17, 1882	A4 Samuel Gordon willed	A4(10) J. A. Gordon	E $\frac{3}{4}$ E $\frac{1}{2}$ L12 C3	75ac.
Nov 17, 1882	A4 Sam Gordon willed	Mary(wife)	W $\frac{1}{4}$ E $\frac{1}{2}$ L12 C3	25ac.
Nov 17, 1882	Mary Gordon sold	A4(10) J. A. Gordon	W $\frac{1}{4}$ E $\frac{1}{2}$ L12 C3	25ac.
Dec 4, 1901	A4(10) J.A. Gordon willed	Lucy M. Gordon(wife)	E $\frac{1}{2}$ L12 C3	100ac.
June 13, 1903	Lucy M. Gordon sold	Henry Scott	E $\frac{1}{2}$ L12 C3	100ac.
.....				
Jan 4, 1866	James Scott sold	A48 George Gordon	E $\frac{1}{2}$ W $\frac{1}{2}$ L12 C3	50ac.
Mar 29, 1889	A48 George Gordon sold	John Scott	E $\frac{1}{2}$ W $\frac{1}{2}$ L12 C3	50ac.
Mar 5, 1892	M.J. & A48 G. Gordon sold	Thomas M. Scott	W $\frac{1}{2}$ W $\frac{1}{2}$ L12 C3	50ac.
.....				
Oct 6, 1832	Ben Finner sold	Thomas Herron	SE $\frac{1}{2}$ L6 C6	100ac.
Nov 2, 1844	Thomas Herron sold	A22 Curry Herron	SE $\frac{1}{2}$ L6 C6	100ac.
Jan 6, 1855	Richard Garland sold	A22 Curry Herron	W $\frac{1}{2}$ L6 C6	100ac.
Jan 2, 1891	A22 Curry Herron sold	A22(12) Thomas Herron	W $\frac{1}{2}$ L6 C6	100ac.
Apr 6, 1897	A22 Curry Herron sold	A22(14) Ben H. Herron	SE $\frac{1}{2}$ L6 C6	100ac.
Apr 18, 1904	A22(14) Ben H. Herron sold	James Cassidy	L6 C6	200ac.
Apr 9, 1897	A22(12) Thomas Herron sold	A22(10) Ben Herron	W $\frac{1}{2}$ L6 C6	100ac.
.....				
Apr 2, 1879	Peter MacFarlane sold	A22 Curry Herron	E $\frac{1}{2}$ L7 C6	75ac.
Feb 22, 1888	A22 Curry Herron sold	A229 William J. Herron	E $\frac{1}{2}$ L7 C6	75ac.
Jan 1, 1891	A229 W.J. Herron sold	D.F. Sutherland & H.S. Conn	E $\frac{1}{2}$ L7 C6	75 ac.
.....				
Aug 1, 1839	Peter McDiarmid sold	Thomas Herron	NE $\frac{1}{2}$ L4 C6	100ac.
Jan 15, 1856	Thomas Herron sold	A24 Thomas Herron	F $\frac{1}{2}$ E $\frac{1}{2}$ L4 C6	50ac.
Mar 22, 1881	Thomas Herron willed	A24 Thomas Herron	R $\frac{1}{2}$ E $\frac{1}{2}$ L4 C6	
that part south of the road				
Mar 22, 1881	Thomas Herron willed	A29 Andrew Herron	R $\frac{1}{2}$ E $\frac{1}{2}$ L4 C6	
that part north of the road				
Mar 13, 1920	A29 Andrew Herron willed	Mary Herron(w)	E $\frac{1}{2}$ L4 C6	
that part north of forced road				
.....				
Oct 13, 1858	Crown to	Thomas Herron	W $\frac{1}{2}$ L5 C6	100ac.
Feb 4, 1861	Thomas Herron sold	A29 Andrew Herron	W $\frac{1}{2}$ L5 C6	100ac.
June 1, 1916	A29 Andrew Herron willed	Mary Herron(wife)	W $\frac{1}{2}$ L5 C6	100ac.
.....				
<u>Osquoode Township</u>				
Dec 5, 1844	James Lothian sold	A6 Benjamin Gordon	L38 C4	200ac.
Mar 24, 1854	A6 Benjamin Gordon sold	John McDermid	L38 C4	200ac.
.....				
Dec 18, 1847	Duncan McLaurin sold	A7 Moses Gordon	L36 C4	200ac.
June 27, 1893	A7 Moses Gordon to	A73 William Gordon(will)	L36 C4	200ac.
June 3, 1913	A73 William Gordon sold	Wm J. Hawkshaw	L36 C4	200ac.
.....				
June 8, 1876	Duncan Ferguson sold	A7 Moses Gordon	S $\frac{1}{2}$ L35 C4	100ac.
Nov 11, 1876	A7 Moses Gordon sold	James Carlyle	SE $\frac{1}{4}$ L35 C4	50 ac.
June 23, 1893	A7 Moses Gordon sold	A73 William Gordon	SW $\frac{1}{4}$ L35 C4	50ac.
.....				

AGRICULTURAL CENSUS

MOSES GORDON; Concession 4 Lot 36 200 acres OSGOOD TOWNSHIP

	<u>1851</u>	<u>1861</u>
Under cultivation	50 ac	100 ac
Under crops	23 ac	39 ac
Under pasture	27 ac	61 ac
Woods and wild	150 ac	100 ac
Wheat	9 ac yield 172 bushels	25 ac yield 500 bushels
Barley	1½ ac " 35 "	
Peas	2 ac " 50 "	3 ac " 60 "
Oats	9 ac " 250 "	9 ac " 270 "
Potatoes	1½ ac " 100 "	2 ac " 150 "
Produce: Hay	20 tons	15 tons
Wool	45 pounds	12 pounds
Fulled cloth	16 yards	5 yards
Flannel	26 yards	
Butter	700 pounds	200 pounds
Cheese	100 pounds	
		1 barrel of pork (200 lbs)
Livestock: Bulls or oxen over 3 yrs	2	2
Steers or heifers 3 yrs or under	6	1
Horses (over 3 yrs)	4	1 Value \$60
Under 3 yrs		1
Milch cows	4	4
Sheep	9	4
Pigs	9	4
The Goulbourn Agricultural Census is missing for 1851		In 1861 Cash Value of Farm \$3200 Machinery \$ 80 Livestock \$ 200

GOULBOURN TOWNSHIP AGRICULTURAL CENSUS 1861 - Samuel Gordon C3 LE½12

100 acres, 70 under cultivation, 20 in crops, 49¼ pasture, ¼ orchard

Value of farm \$2600, machinery \$100, Pleasure Carriage \$88		
Wheat 6 ac yield 60 bushel	Wool 86 pounds	
Rye 2 ac " 40 "	Flannel 63 yards	
Peas 2 ac " 30 "	Produce of orchard and garden \$8 worth	
Oats 10 ac " 400 "	Hay 16 tons	
Potatoes 3 ac " 600 "	Hops 10 pounds	
Livestock: Steers or heifers under 3 yrs	4	Sheep 15
Milch cows	4	Pigs 6
Horses over 3 yrs	2	Total value of livestock \$340
Value \$200		Butter 400 pounds
		Pork 3 barrels (200 lbs. each)

IV

ERRATA

A112 MARGARET (LOWRY) FULFORD d Feb 1, 1890, Huntley twp. bu Lowry Cemetery, No marker.

ADDENDUM

- A4 SAMUEL GORDON of Goulbourn twp. m Feb 4, 1833, Mary Wilson by Rev. Wm H. William. Wit: James Shillington & Thos. Shillington
- A22 Caroline Saunders, dau of James Saunders & Eliza Burgess (m 1821 Ire.)
- A44 MARY JANE (GORDON) CRAIG, d June 20, 1925, aged 87 yrs.
JOSEPH CRAIG, son of George Craig, b 1840, d Feb 18, 1920, both bu Beechwood Cemetery, Ottawa, Ontario.
- A49 MARTHA GORDON m John P. Moxley, lived Saginaw, Mich. John was a carpenter. Marth d and bu in Saginaw, Mich.
- A491 LUELLA MOXLEY b Raised by A43 Mrs. Lawford. Believed she m in Richmond-Ottawa area, d between 20-30 yrs old.
- A492 BENJAMIN MOXLEY b Sept 21, 1877, Saginaw, Mich., d Sept 28, 1956, Santa Cruz, Cal., m Agnes Doll, b in England, d Oct 15, 1971, Santa Cruz, Cal. Ben was a veteran of the Spanish American War, bu in Golden Gate National Cemetery. No family. Agnes bu Santa Cruz Cemetery.
- A493 BERNICE SUSANNA MOXLEY b Oct 29, 1878, Saginaw, Mich., d Feb 20, 1972, Flint, Mich., m Apr 6, 1898, at Ottawa, Ont.,
David A. McClelland, b Jan 30, 1877, Londonderry, Ireland, d Jan 27, 1942, ashes bu White Chapel, Mich. David was a Reg. Public Accountant. For the McClelland family see page 113.
- A22(11) Wellington Herron d Feb 27, 1952
- A425 MYRA A. (DOTT) PERKINS GORDON, d Sept 14, 1976
- A715 Mary (Coltman) MELVIN d Jan 21, 1937. Both Mary & husband bu Elmwood Cemetery, Winnipeg, Man.
- A123-7 Fred Hopper d July 1976
- A133-(11) JESSIE MONTGOMERY m Aug 14, 1933 at Crystal City, Man., Walter Horrester of The Pas, Man.
- A422-4 DELMER GORDON d Nov 13, 1976
- A493-2 RANDOLPH B. McCLELLAND b Mar 6, 1904, Edmonton, Alta., d Sept 8, 1904, Ottawa, Ont., bu Beechwood Cemetery, Ottawa in the Joseph Craig plot.
- A713-2 EBER DeWITT BERE d Oct 30, 1977, Mather, Man.

In the Name of God Amen.

I William Gordon of the Township of Goulbourn in the County of Carleton in the Province of Canada Yeoman do make and declare this my last will and testament in manner and form following

First I resign my soul into the hands of Almighty God hoping and believing in a remission of my sins by the merits and mediation of Jesus Christ - And my ^{body} I commit to the earth to be buried at the discretion of my executor herein after named. And my worldly estate I give and devise as follows:

First I give and bequeath to my sons William Gordon, Samuel Gordon, John Gordon, Benjamin Gordon and Moses Gordon each the sum of one shilling and to my daughter Nancy Heam also the sum of one shilling to be paid by my executors to the said legates within six months after my decease.

Also I will and devise to my son Andrew Gordon all that my whole messuage and tenements with the appurtenances situated lying and being in the Township of Goulbourn in the County of Carleton in the Province of Canada containing by admeasurement fifty acres be the same more or less and being composed of the front half of the West half of Lot number thirteen in the Township of Goulbourn aforesaid together with all other lands and tenements with their appurtenances in any wise to me belonging either

at this present time, or at the time of my
decease. To have and to hold to my said
son Andrew Gordon his heirs and assigns,
power,

Also I will and devise to my said son Andrew
Gordon all my personal estate Goods chattels
debts money and other effects of what
nature or description soever and that
my said son Andrew Gordon do and
shall pay off all just debts and demands
due by me at this time and also such debts
as shall at the time of my decease remain
due together with the expenses of my burial
and funeral.

And I do hereby appoint my trusty friends
the Reverend David Crane and my son
Moses Gordon executors to this my last
will and testament revoking hereby all
and all manner of wills made by me
or in my name at any time heretofore—
In witness whereof I have hereunto affixed my hand
and seal at Richmond aforesaid on the twenty
second day of March in the year of our Lord one
thousand eight hundred and fifty one.

Signed, sealed and published, and
declared by the within named
testator as for his last will and
testament who in our presence who
in the presence of each other have
hereunto subscribed our names on the
day and year above written.

acknowledged to have heard it read.

Henry M. Croft
Thomas Heron

William ^{his} Gordon
mark

The following Codicil made at Richmond in
the County of Carleton in the Province of Canada
this fourteenth day of May in the year of our
Lord one thousand eight hundred and
fifty eight and intended to be taken and held
as a part of the foregoing will that is with
reference to my farm the front half of the West
half of lot number thirteen in the fourth
Concession of the Township of Goubouin as aforesaid
containing by ad measurement Fifty Acres more
or less and willed herein before to my son Andrew
Gordon that the said Fifty Acres of land shall be
now at all times hereafter taken and understood
as being willed to the said Andrew Gordon only
for and during his natural life time and after
that period to go to my son Moses Gordon
and should he not be then alive to William
Gordon son to the said Moses Gordon
forever.

Signed, sealed and published,
and ^{declared} ~~delivered~~ in the day and
year herein before written in the
presence of us and also the contents
of this codicil act acknowledged as
being perfectly understood by
the testator herein named.

William ^{his} Gordon
mark

Samuel Gordon
P. McCloy

County of Carleton Registry office - I hereby
certify that a memorial of the written will
was duly recorded in this office at 15 minutes after
one o'clock P.M. of Friday the 4th day of January
A.D. 1861 in Book B No 2 Page 102 No of memorial 11012
John. G. A. Sproule
D. Re.

Will of
William Gordon
of the Township
of Goulburn in
the County of Carleton
in the Province of
Canada

P. McCreay
Notary Public

INDEX

i

- ACKROYD, Ben 52, 118
 Donna Jean 118
 Isaac 118
 Jerry James 118
 Terry Roy 118
- ACRES, Allan Gordon 123
 Charles Henri 22, 55, 123, 124
 Charles Lester 56, 124
 Clara May 56, 124
 David Lester 124
 George 55
 Gilbert Dixbury 56, 123
 Gordon Wentworth 55, 56, 123
 Harry Garfield 123
 Orville Edgar 123
- AGERSBORG, James Albert Zahl 99
- AGNEW, Alexander Frederick 41, 97
 Arthur James Gordon 97
 Dorothea Mary 97
 Frederick Clayton 97
 Phoebe May 97
 Thomas James 97
- AINLEY, Althea Irene 20, 51, 116
- AKHURST, Elizabeth Beaumont (Montie) 66
- ALCOCK, Dorothy 36, 37
- ALLEN, Elizabeth 77
 John 28
 Leonard Garfield (Len) 68
 Margaret Ann 9, 28, 75, 76
 Mary Irene 56, 123
 Roberta 106
 Terry L 104
- AMOS, Janice 102
- ANDERSON, Cecilia 105
 Charles A. F. 66, Sidney Bakken 100
 Isabel Fairweather 26, 65
- ANDRESSEN, Marie Barbara 83
- ANDREWS, Jean 91
- ANGUS, John Forrest 122
- APPLINGTON, Eva 103
- ARGUE, Allan Russell 59
 Frances Dorothy 59
 Horace Fulford 59
 Margaret Florence 59
 Ralph Delmer 59
 Thomas 59
 Thomas Russell 23, 59
- ARMSTRONG, Christie 62, Allen Irwin 63
 Christopher Gordon 62
 Edna Margaret 63
 Graham Rosemond 63
 Helen Agnes 24, 62
 Herman 25, 62
- ARMSTRONG, Herman Claude 63
 James 7, 18
 James Johnston 62
 James Milton 63
 Kenneth Lowry 63
 Lorne Elmer 63
 Myrtle Elizabeth Jane 63
 Samuel Edward 63
- ARNDT, Arthur 43, 101
 Carolyn 101, Donna Mae 101
 Charles G 101
 Charles Gordon 101
 James 101
- ARNOLD, Gilbert 85
- ARNOLDI, Frank 61
- ASSMUS, Sandra Jean 82
- ATKINSON, Ellen 108
- ATTABURY, Violet 59
- AULD, John 53, 120
- BACON, Marian 22, 54
- BAILLIE, Elizabeth 7, 19, 20
 Daniel 7
- BAIN, Jane 34
- BAIRD, Agnes Kyle 52
 Augusta 63
- BAKER, Allan Lawson 91
- BALLENTINE, Janice Jean 117
- BARBER, Maitland Joslyn 86
- BARLOW, Gladys Loraine 31, 79
 Stanley 79
- BARNES, Ella 44
- BARNETT, George 37
 George Ross 94
 George York 94 Maida Beatrice 94
 Shirley Ann 94
- BARTH, Frank Applington 44, 103
 Michael Terry 103
 Michael Henry 103
 Richard Graeme 103
 Robert Duane 103
 Sandra K. 103
- BEAMAN, Eliza 46, 48
- BEATTIE, Rev. Walter 55
- BEAVIS, Edith 66
- BEHAN, Shirley Ann 92
- BELL, Clarence 28, 75
 Donna Pearl 75
 George 84
 George Harold 85
 Glen Cameron 75
 James 34, 84
 James Harold 84
 James Reynolds 84

- Bell, Marion Elizabeth Empey 84
 Norman Clare 75
 Thomas Lewis 85
 Rev. William 4,8
 William James 84, 85
- BELLAMY, Ethel Gardiner 78
- BENINGER, Betty Mary 68
- BENNETT, Fern Elizabeth 85
- BERE, Eber Dewitt 52, 117
 Fern Marie 117
 Iny Marie 117
Joseph 117
 Melvin Eber (Bud) 117
- BERESFORD, Helen 82
- BERENS, Dorothy 58
- BERRY, Archer C. 102
 LeVeda 44, 102
- BICKERTON, Mary 76
- BIRT, Fred 37, 93
- Bisset, Clare 73
 John Montgomery 73
 Norman 27, 73
- BLAIR, Isabel 90
- BLEEKS, Caroline 48
- BOBIER, Edythe Emma 85
- BODDEZ, Evelyn Lorene 94
- BONE, Margaret Dunbar 90
- BOOTH, J. R. 41
- BOTTRELL, Karen Clarice 111
- BOYCE, Sarah 32
- BOYD, Isabella 37
- BOYLE, Josephine 67
- BRACKEN, Nancy Alice 109
- BRADEN, Albert Edward (Bert) 18, 49,
 112, 113
 Beryl Mavis 49,113
 Bruce 112
 Doreen Evelyn 49,113
 Eleanor Vera 49,112
 George 49
 Lyle Rowland 49, 112
 Michael 112
 Scott 112
 Susan 112
 Velma Margaret 49,112
- BRADLEY, Albert 37
 Byron Ellard 18, 48, 110, 111
 Elaine Kathleen 108
 Eliza Lillian 46, 107
 Evelyn Gertrude 46, 108
 Evelyn Winnifred 48, 110
 George 46, 48
- BRADLEY, Gordon Alexander 46,108
 Harriet Amelia 14, 37,93, 94
 Howard Clayton 17, 46, 48, 107,108
 James 76
 Kent Richard 76
 May 110
 Neil Smith 48, 111
 R. A. (Gus) 76
 Velma Gwendolyn 48, 111
- BRADY, Catherine 43
- BRAUN, Yvonne Marie 73
- BRENT, Erie Beresford 31, 78
 Walter J. 78
- BRIDGES, Marion 63
- BROGDEN, Mary Eliza 68
- BROOM, Aaron 15, 39, 94
 Martha Ruby 94
 Roy 94
 William John 94
- BROWN, Agnes 34, 85
 Ashur 43
 Barbara Ruth 99
 Rev. Charles 35
 Frank Lowell 99
 Fred Lowell 43, 99
 Fred W. 16, 43, 99
 Gordon Dwight 43, 99
 Gordon Kuehn 99
 John West 43
 Kenneth Rowland 99
 Leila Marian 43, 99
 Norma 70
 Robert Wallace 85
- BROWNLEE, Barbara 47
 Emma 54
- BRUCE, Alice 49
- BURGESS, Mary Ann 35
- BURKE, Edna 62
- BURNS, Rev. Donald 113
- BURRIS, Olive 21, 52, 119
- BURTON, Bernice J. 64
- BURWASH, Godfrey Douglas 95
- BUTLER, Marguerite 33
- BUTOR, John 118
- CAFFREY, Joseph & Ida 58
 Rowena Minetta 23, 58
- CAMERON, Arnold James 67
 Margaret 60
- Campbell, Diana Vernon Stewart
 22, 55, 122
- Edith 12, 31, 81
 Daniel 21
 Florence 28, 74

- CAMPBELL, Frank 74
 Fred W. 43
 Jessie Adeline 8, 21, 54
 Marion 55
 Ralph Smith 31
 Robert 55
 CANNING, Denis 116
 CARKNER, Derek Hubert 107
 Glen 46, 107
 Gregory Alan 107
 Hubert 107
 Kevin Glen 107
 Wendy Marlene 107
 CARNITHIN, Kate 70, 71
 CARRUTHERS, Eliza 32
 CARSCADDEN, Emily 112
 Rev Gordon 112
 CASEY, L. Thomas 95
 CAUGHLIN, Alice 64
 Clarence 64
 Eva 64
 Hugh 25, 64
 Hugh Albert 64, 90
 James Calvin 64
 Jennie Fulford 12, 29
 Margaret Jane 64
 Norman 64
 Thomas 64
 Thomas Roy Dalhousie 64
 William Leslie 64
 CAVEY, Kathleen Lillian 102
 CAWNDEN, Al 119
 CHAPPLE, Lorne Avery 70
 CHARBONNEAU, Gilles Joseph Jean Paul 79
 CHARPENTIER, Cecilia Adrienne Marie 97
 Edward Arthur 97 Armand Oscar 41, 97
 George Fabien 97
 Henry Noel 97
 Irma Mary Margaret 97
 James J. 97
 urville Francis 97
 Oscar 97
 Wilfred Armand 97
 CHOLDINUICK, Mae 68
 CHRISTIE, Clementine 123
 CHRISTOPHER, David E. 105
 Philip 45, 105
 CLAFLIN, Olive 100
 CLEGG, Marian Iris 47, 109
 CILLEY, Margaret 53, 119
 CLARK, Marian Ruth 78
 Pamela M. 78
 CLARKE, Hazel 111
 CODE, Christena 105
 COLE, Margaret 22, 54
 Marguerite Kathryn 60(b)
 COLEMAN, A. O. F. 20
 Gerald Dale 74
 Kenneth William 74
 Isobel 123
 Lloyd Harold 74
 Merle Lorraine 74
 William George 74
 William George Franklin 11, 28, 74
 COLLINS, Carl Alexander 53, 120
 Jessie Ann (Nan) 123
 Louisa Harriett 110
 Wilfred 87
 William John 120
 COLTMAN, James 53
 Mary Ann 21, 53, 120
 CONITZ, Arthur C. 101
 Lenore 44, 101
 CONLEY, Rev. Daniel 35
 CONN, Annie Dorothy 87
 Elsie May 37, 87, 88
 Hugh 87
 Hugh Gordon 87
 James Robson 35, 87
 Margaret Emma 87
 William Robson 87
 COCK, Anne 21
 COOK-SMITH, Nina 93
 COOPER, Franklin Gordon 27, 71
 CORBY, Hillma 59
 CORNISH, Maria 90
 COULTER, Chester P. 84 Susan 96
 COULTHART, David (Deed) 27, 72
 Gerald 72
 Kathleen 72, Keith 72
 Marjorie 72
 William 72
 COWLING, John 91
 COYLES, Semai 84
 CRAIG, Horace 17, 45
 Joseph 7, 17, 45
 Mary Eleanor 97
 Mary Jane 18
 CRAM, Jessie 8, 21, 22
 John 8
 Margaret 6, 38, 39
 CRAWFORD, George Alexander 87
 Jean 7, 49, 50
 Lucy M. 7, 18
 CRERAR, Isobella 22
 CRICHTON, George Pearcey 97

- CROSKERY, Edmund 71
 George Edmund Bennett 27, 71, 72
 Greta 71
 Irene 71
 James 71
 Patricia 72
 Violet 71
 CROSS, Frederick Arthur 77
 Frederick G. 30, 77
 Maud 77
 William Arthur 77
 CRUICKSHANK, Rev. T. 7
 CRYDERMAN, Mary 46
 CUDMORE, Ab 72
 CURRY, Vivian 102
 CURTIS, Cpt. 30
 DAFOE, John W. 58
 DAIS, Josephine 37, 93
 DALE, Eric S. 104
 Henry 44, 104
 Mary Ann 104
 Richard Henry 104
 DALGLEISH, Gertrude 123
 Elizabeth 22
 Peter 22
 Thomas 22, 123
 DAM, Andreas 83
 Inger-Lis 32, 83
 DANIEL, Robert 22
 DANN, Marilyn Faye 119
 DAVIS, David 60
 Fannie Fretz 44, 103
 Mary Ann 6, 15, 40, 41
 Matilda 24, 60
 Sarah 6, 41, 42
 Thomas 15, 16
 Rev. William H. 65
 DAWSON, Alex 60(b)
 Alonzo Griffith 24, 60(b)
 John 60(b)
 John Leonard 60(b)
 Kathryn Edna 60(b)
 DELANEY, Mary 16, 98
 De la VOLTA, Gabrielle 50, 115
 DeMILL, Alford Malcolm 60
 DENNING, Marilyn Ruth 105
 Richard Lynn 105
 Rueben 45, 105
 DENNY, Elsie 102
 DEVLIN, 71
 DEWAR, Christena 66
 Gail 66
 DEWART, Hartley 90
 DIXON, Dr. William 46, 106
 DIDSBUY, Harriet 55
 DOBSON, Edith May 74
 DOHERTY, Mrs. 85
 Marcella Mary 89
 DOLAN, Margaret Ann 76
 DOUCETT, Emma Laura 35, 88, 91
 Joseph 88
 Mary Jane 88
 DOVER, Wm Duane 101
 DOWLER, Catherine 61
 DOXTATOR, Agnes Mary 117
 Ellen Ruth 117, Harriet Jean 117
 Janet-Adelaide 117, Mary 29
 Richard 21, 52, 116
 Richard Williams 117
 Robert Lucas 117
 William H. 52
 Charles William 29, 52, 116
 DOYLE, Edward John 16, 41, 97, 98
 George Francis 42, 98
 Margaret Alice 42, 98
 Mary Elizabeth (Mamie) 41, 97
 Sarah Ellen 41, 97
 DRAKE, Elizabeth Anne 82
 George 82
 Kathleen Shirley 82
 Ernest Bruce 82
 Ethel Blanche 82
 Samuel Stuart 32, 82
 DREWRY, Eliza 118
 DUCHECK, Lynne Donne 111
 DRUMMOND, David Lawson 78
 DUCKWORTH, Dr. H. B. 110
 DUDDERIDGE, Mildred Pentland 50,
 115
 DUNBAR, Donald Mervyn 46, 107
 W. T. 107
 DUNCALFE, Newton Walter 67
 DUNSETH, Grace 98
 DYGERT, Joan Ann 104
 DYKE, Catherine Seline 7, 20, 50,
 51
 DYRE, Rev. W. R. 36
 EADIE, George 33
 Henry Edward 13, 33
 EAGLE, Frances 97
 EASTMAN, William Robert 78
 EBY, William 71
 ECKLUND, Herbert 100
 EDWARDS, James 34
 Meryle 43, 100
 ELLIOTT, Stanley C. 60
 Velma Ruth 117

- ELLIS, Gwen 53, 120
- EMPEY, Catherine 34
- ENGLAND, Susie 102
- ERICKSON, Nyla 102
- ERVINE, Jane 27
- EVANS, Daniel 73
 - Rev. David 4, 8
 - Mary Cameron 27, 73
 - Mary Elizabeth 73
 - R. W. 8
- FAIR, Jennie 94
- FAIT, Eva Lorena 43
- FALLS, Lorna 123
- FANNING, Anna Gertrude 96
 - Daniel 40
 - Edward 16, 40, 95, 96
 - James Harris 96
 - George Davis 96
 - Harold Daniel 95
 - Jane 40
 - Lloyd Edward 95
 - Marita Louise 96
 - Thomas Gordon 96
 - William Andrew 95
- FANSTONE, Patricia 73
- FARR, Elizabeth 48, 110
 - George 110
- FARRAR, Benjamin H. 103
 - Paul A. 44, 103
- FARROW, Nancy 76
- FAULKNER, Lila Mary 27, 71
- FEDUKE, W. F. 88
- FEE, Arthur MacDougal 89
- FENNEL, Elizabeth 35
- FERGUSON, Catherine Graham 16, 40, 96
 - Helen 51, 116
 - Margaret 17, 45, 105, 106
- FETTERLY, Nancy 21
- FINDLAY, Eunice 62
- FISKEL, Pearl Fannestelle 26, 67, 68
- FLEENER, Carole Lee 100
 - Faith Audrey 100
 - Frederick 100
 - George Gordon 100
 - Mary Fiola 100
 - Merle 43, 100
 - Priscilla Anne 100
- FOARD, Stephenson Parker 99
- FOOTY, Stella 60
- FORBES, Bryce Arthur 88
- FORTIN, Rev. O.55
- FORTUNE, Alice 50, Charles 50
 - Ethel Flora 19, 50, 114, 115
- FORTUNE, Mabel 50
 - Mark 50
- FOSTER, Douglas Earl 80
- FOWLER, Edith Dafoe 58
 - Eva 23, 58
- FRASER, Alexander 74
 - Catherine 28, 74
 - Marjorie G. 88
- FREE, Ilda 66
- FREEMAN, Robert 118
- FREISS, Barbara Jean 104
 - Howard Charles 104
 - Howard Gordon 45, 104
 - Jo Anne 104
 - Kathleen 104
 - Michelle 104
 - Otto Charles 17, 44, 104, 105
 - Ruth Ann 104
 - Ruth Muriel 45, 105
 - Seville Mae (Gordon) 103, 104
- FULFORD, Albert Gilmour 23, 57
 - Albert Lowry 26, 67, 69
 - Alfred (Doc) 26, 69, 70
 - Alfred Dalhousie 69
 - Alfreda Mildred 69
 - Allen James 68
 - Angus 57
 - Annella 23, 59
 - Calvin Radmore 25
 - Calvin Russell 68
 - Donalda Florence 69
 - Donald Joseph Radmore 58
 - Dorothy Anna 68
 - Douglas Alford 68
 - Earl Calvin 68
 - Edna Katherine 67
 - Elaine Myrta 67
 - Elizabeth Georgina 23
 - Elsie Flora 67
 - Florence Hanna 23, 59
 - Florence Thompson 71
 - Frederick Fraser 67
 - George Henry 9, 23, 57, 58, 59, 71
 - George Radmore 23, 57
 - George St. Claire 57
 - Gordon Norman 67
 - Gordon Oliver Elmer 69
 - Greta 63
 - Ivan Glen 69
 - Hugh Cyril 69
 - Jean Lenore 70
 - James 23, 25
 - James Dalhousie (Doud) 79, 85

- FULFORD, James Dalhousie(Doud) 64, 67
 68, 69, 70, 71
 James Ernest 23, 58
 James Hamilton 26, 68
 James Lawrence 69, 70
 Janet Agnes 68, 70
 Janet Anne Thompson 23, 57
 John Gordon 26, 69
 John James (Jackie) 69
 Keith William 69
 Lois 63
 Lorna Matilda 69
 Margaret Jane Janet Ann(Jennie)25,64
 Marian Edna 59
 Marian Ossie 67
 Mary Agnes 23, 57, 58
 Mildred (Millie) 26, 70
 Mildred Janet 68
 Muriel Alberta 67
 Nelson Norman 69
 Norma Joyce 69
 Ralph Rupert 68
 Raymond Keith 59
 Raymond Victor 69
 Ronald Keith 58
 Rosetta Agnes 26, 68, 69
 Ruby Eva 68
 Samuel Alford 23, 57
 William Garnet 68
 William George 26, 67
 William John Dalhousie 23, 58
- GABIE, James 5, 11, 29
 Margaret Elizabeth 11, 29, 77
 Martha Ann 11
 Mary Jane 11, 29
 Sarah 11
 Susannah Agnes 11, 29, 77
- GALLANT, Karen 103
- GALVIN, Donnie 114
 Irene Margaret 49, 114
 Mary Jean 49, 114
 William Doan 19, 49, 114
- GAMBLE, Ellen (Nellie) Easton 18,47,
 108
 Edith Matilda Isobel Gordon 32, 83
 John 13, 32, 83
 Percy 76
 Sarah Matilda 32
 William 32, 47
- GARABED, Audrey Lynne 119
- GARDINER, Catherine Edna 30, 77
 William 77
- GARLAND, Annie Louella(Lewella)34,87
- GARLAND, Stephen 87
- GAVIN, Thomas B. 104
- GEHM, Robert Lee 102
- GIBSON, Anna 100
- GILL, Allan Grant 71
- GILLIES, Sir Harold 79
- GILMORE, Mary Lynn
- GILMOUR, Gertrude Lillian 30, 78
 John 78 , Allan C. 96
 Roy Coulter 96
- GILROY, Jane Ross 82
- GIMBY, Bobby 59
 Elizabeth Georgina 59
 Fred 59
 George Brooks 23, 59
 Gordon Fulford 59
 Ronald 59
- GODIN, Bernice Maud 69
- GORDON, Agnes (Nancy)5,6,11,30
 Alexander McMillan 20, 51
 Allan Daniel 51, 116
 Allan David 51
 Allen Ross 82
 Althea Ainley 51, 116
 Andrew 7
 Ann 7
 Ann Christine 116
 Anna Mae 100
 Ardon Dwight 17, 44, 104
 Arthur Ormond 47, 108
 Barbara Jane 109
 Benjamin 5, 6, 7, 8, 16, 19, 20,
 43, 44, 45, 51
 Benjamin Fred 17, 45, 105
 Benjamin Hamilton 7, 20
 Beryl 44
 Brenda Joyce 111
 Brian Pentland 115
 Bruce 110
 Calvin Andrew 12, 24, 29,31,81
 Carol Loraine 79
 Charlotte Pearl(Lottie) 18,47,109
 Claude Hamilton 20
 Crawford 19, 50, 114, 115
 Cynthia Ann 115
 Cynthia Mary 55, 122
 Daniel Hunter 20, 51, 116
 Daniel John Baillie 7,20,50,51
 David 82, 83
 David Delmer 101
 David Lowry 12, 30, 78,79, 80
 David Wellington 32, 83
 Delmer David 43, 100

- GORDON, Diana Mary 115
 Rev. D. M. 22
 Donald 100
 Donald Bruce 31, 80
 Doris Evelyn 48, 111
 Dorothy 43, 100
 Douglas Cameron 51, 116
 Douglas Blair 111
 Douglas Roy 103
 Edith 32
 Edith Mary 18, 49, 112, 113
 Edward Ralph 16, 41, 42
 Eileen Elizabeth 82, 83
 Eleanor Ann 115
 Eliza 7, 17, 46, 47
 Eliza Jane 16, 41, 42, 97, 98
 Eliza Matilda 13, 32, 83
 Elizabeth 7
 Elizabeth Baillie 5, 13
 Elizabeth Martha Griffin 7
 Elizabeth May (Betty) 31, 81
 Elsie 22, 55
 Ernest Barry 111
 Ernest Douglas 13, 33
 Ethan Oscar 17, 44, 45, 102, 103, 104
 Ethel Della 44, 102
 Ethel Maud 17, 44, 102
 Evelyn 55, 100, 122
 Foster 43, 100
 Gary John 54, 122
 George 7, 18, 47, 48, 49
 George Bloomer 16, 42
 George Michael 98
 Gerald D. 100
 Geraldine 30, 76, 77
 Gladys 43, 101
 Janice L. 104
 Heather Louisa 110
 Helen 101
 Helen Baillie (Ellen) 7, 19
 Homer Orlando 16, 17, 43, 44, 100, 101
 Howard Charles 44, 103
 Howard H. 18, 48, 110
 Ida Mae 44, 103
 Isabelle 8, 21
 Isobel Scott 47, 108
 James Campbell Huntley 115
 James Heber 18, 48, 111
 James Keith 48, 110
 James Panton 82
 James Peter 110, James Wm 44, 103
 Jane 5, 8, 11, 13, 21, 51, 52, 53
 Jane Hamilton 116
- GORDON, Janet Diane 80
 Janice 100
 Jean 32, 82
 Jessie 7, 8
 Jessie Adeline 21, 54
 Jessie Baillie 19, 49, 114
 Jessie Winnifred 18
 John 4, 5, 7, 8, 9, 10, 11, 13, 20, 26
 29, 30, 31, 32, 51
 John Alford 7, 18
 John Bacon 54
 John Calvin 21, 54
 John Cram 8, 21, 54, 55
 John Douglas 82
 John Keith 22, 55, 122
 John Laird 32, 82
 John Peter Campbell 55, 122
 Karen Elizabeth 110
 Karen Margaret 83
 Katie Elizabeth Cameron 20, 51
 Katherine 116
 Keith 110
 Kenneth Benson 31, 79
 Kenneth Ormond 108
 Lena Jane 18, 48, 110, 111
 Lois Anne 80
 Lucy M. (Crawford) 7, 18
 Luella Grace 16, 43, 99
 Mabel Ruth 44, 103
 Margaret 5, 7, 8, 9, 11, 17, 19, 28,
 45, 49, 116
 Margaret Ann 22, 55, 56
 Margaret Beatrice 98
 Margaret Jane 13, 33
 Margaret Walker 32, 81
 Marguerite Viola 45, 105
 Marion Jane King 7, 19
 Marjorie MacDougall 31, 80
 Marjorie Ruth 44, 101
 Mark Dudderidge 115
 Martha 5, 7, 8, 10, 18, 26, 27
 Marston Perkins 44, 104
 Mary 5, 6, 9, 23, 24, 25
 Mary Evelyn 98
 Mary Jane 7, 17, 45
 Maureen Barbara Lillian 83
 Maurice Homer 44, 101
 Milton Herman 18, 47, 108
 Minnie Margaret 21, 54
 Moses 4, 8, 21, 22
 Nancy 110
 Neil Scott 48, 110
 Nellie Mae 27, 70

- GORDON, Paul Taylor 43, 100
 Peter Campbell 50, 115
 Ralph 32
 Rebecca Agnes 11,12,29,30,77,78
 Rebecca Mabel 32, 81
 Reginald Graham (Mannie)22, 54
 Richard Dyke 116
 Robert Ernest Douglas 32, 83
 Robert Douglas 82, 83
 Robert John 13,32,82,83
 Robert Lee 104
 Robert Walker 12,21,25,29,51,52,65
 116
 Robert William 115
 Ronald William 54, 122
 Ruth Emily 44, 104
 Ruth Jemison 17
 Samuel 4, 6, 7, 14, 16, 17
 Samuel Benjamin 12, 31, 80,81,86
 Samuel Nicholas 16, 42, 98
 Seville Mae 17, 44,45,104, 105
 Stanley Nicholas 98
 Stephen Ernest 82, 83
 Stephen Moorhead 5
 Stuart Douglas 31, 78
 Susan 110
 Susanna 5,7,13,19,25,26,33
 Thomas Benjamin 16, 42
 Thomas Edward 27, 70, 71
 Thomas Lewis 31, 80
 Wellie 5, 33, Thomas Ralph 98
 William 2,4,5,6,7,8,9,13,16,21,32,
 41, 42, 54
 William Carleton 32, 82
 William Dyke 20, 50, 51, 116
 William Fortune 50, 115
 William George Burton 48, 111
 William John 12, 29, 76
 William Moses 21, 54, 122
 William Stanley 16, 42
 William Thompson 20, 51
 William Wellington 13, 33
 William Verner 7, 19,49, 50, 115
 Winnifred Muriel 22
- GORRELL , Jack 68
- GOSSLIN, Laurent 97
- GOUDIE, Mary Louise 98
 Thomas 98
- GOUDY, Gordon Hursell 76
 Frederick Gerald 77
 Leonard Payne 76, 30
 Shirley Barbara 77
- GOW, Oscar Victor 32, 83
- GOW, Robert 83
- GOWER, Bishop Godfrey 116
- GRAHAM, Elizabeth 118
 Janet Strang 73
 Jemima 98
 Joyce Iris 98
 Mary Adelaide 8, 22, 54, 55
 Mary Helena 62
 Rosezella 100
 Sidney J. 64
 William 22
- GRANDCHAMPS, Jeanine 107
- GRAY, Clara Thelma 87
- GREEN, Jane 44
 John 15, 39
 Philip R. 39
- GREEN, William 84
- GRIFFITH, Elizabeth 35
 Lily May 122
- GREGORY, Donna 54, 122
 Roy 122
- GROSZ, Esther A. 44, 104
 Otto 104
- GUILFORD, Frank 72
- GUYAN, Helen 121
- HAGAR, David A. 43
 May 17, 43, 100, 101
- HAMBLETON, Joan Rosemary 82
- HAMILTON, Margaret Ellen 69
- HANES, Alma 56, 123
 Frank 123
- HANLEY, Donald Cairns 69
- HANNA, Benjamin 17, 47
 Bert Alexander 46, 107
 Dorothy May 46, 106
 Gertrude 17, 46
 Hobart 17,46,106,107
 Kara Lorraine 107
 Khrista May 107
 Marjorie Eileen 46, 106
 Martha 63
 Mary 17, Susanna Ida 17,46,107
 Norman 17, 46, 106
 Phyllis Miriam 46, 107
 Robert 7, 17, 46, 47
 Sarah Lois 46, 106
 Shirley Elizabeth 46, 106
- HARDY Eunice Olivetta 35
 William Stanley 63
- HARLAND, Hartley Johnston 69
- HARPER, Wilson 66
- HARRIMAN , Harvey Leroy 117
- HARRIS Leslie Jean 114

- HARRIS, Jethro 69
 HARVEY, Dale Mrs. (Beth Jackson) 80
 HAVENS, Ronald Leroy 117
 HAWKINS, Albert Ernest 35, 90
 Alma Harriet 90
 Bertha May 35, 90, Bessie Flora 89
 Caroline Loella 35, 88
 Currie William Henry 90
 Edith Elora 90
 Elizabeth 89
 Elizabeth Victoria 35, 89
 Frances Evelyn 88
 Henry Wellington 35, 88, 89, 90
 Hugh Beresford (Buck) 88
 James Henry 89
 John William Francis 88
 John William Henry 88
 Joseph 14, 35, 88
 Joseph Preston 90
 Joseph Travers Lewis 35, 89
 Kathleen Charlotte 88
 Martha Alexandria 35, 89
 Marvin Ernest 90
 Mary Rushworth (Mollie) 88
 Myra Beatrice May 90
 Osborne Edward 90
 Phyllis Margaret McCormick 88
 Rebecca 45
 Robert McNaughton 90
 Rodger 35
 Thomas Curry 35, 88
 William 88
 William Henry 14, 35, 88, 89, 90
 HAWLEY, Andrew 28
 Andrew Lyman 40, 96
 Annie 96
 Lyman 16, 40, 96
 Mary Elizabeth 96
 Mary Florence 9, 60, 74, 75
 Mildred May 96
 Russell W. 40, 96
 Sarah 41
 HAYES, Margaret 10
 HAYDUK, Sue Marilyn 103
 HEDLEY, Harvey Edgar 67
 HENDERICK, Herb 100
 HENDERSON, Wilfred 59
 HENRY, Bower 24, 61
 Bud Bower 62
 Elmer Lowry 24, 62
 Elsie Gordon 62
 Jessie McRae 62
 John 61
 HENRY, Maria Kerr (Mayme) 24, 61
 William 61
 HERRON, Andrew 6, 15, 40, 41, 96
 Annie 14, 34, 87
 Ann Isabella 15, 38
 Audrey Edith 96
 Beatrice Harriet Amelia 37, 94
 Benjamin Harrison 14, 37, 38, 89,
 92, 93, 94
 Caroline 14, 35, 88, 89, 90
 Catherine (Kate) 15, 39
 Cornelius (Curry) 6, 14, 15, 34,
 35, 36, 37, 38
 Cecil 93, Curry Albert Kenneth 37, 93
 Cornelius Wellington 14, 37, 93
 Duncan 15, 39
 Edith 38
 Eliza 14, 34, 84, 85, 86, 87
 Eliza Ann 16, 40, 95, 96
 George Albert 96
 Georgina 38
 Harriet Saunders 14
 James Ferguson 41, 96
 Jane 6, 15, 39
 John 6, 15, 38, 39, 60(a)
 John Allen 96
 John Edward Calvin 41
 John Saunders 14
 John Thomas 14, 37
 Katherine 38, 94
 Laura Patricia 37, 94
 Lulu 93
 Lillian 93
 Margaret 6, 15, 39, 94
 Margaret Alice 14, 36, 92
 Martha 6, 14, 15, 16, 35
 Martha Jane 15, 38
 Mary Ann 6, 13
 Mary May Augusta Victoria 16, 41
 Muriel 37, 93
 Nancy 6, 13, 14, 15
 Nicholas Calvin 16, 40, 41, 96
 Peter 15, 38
 Sarah 16, 40, 96
 Sarah Jane 14, 36, 90, 91
 Susanna 14, 36, 37, 93
 Thomas 4, 6, 13, 14, 15, 38, 93
 Thomas Andrew Hackett 16, 41
 William 6
 William Harrison (Rusty) 37, 93
 William James 14, 36
 HICKS, Dr. Harold 48, 110
 James 110

HICKS, Norman 60
 Thelma Gwendolyn 47, 108
 Thomas J. 108
 HILL, Archie Murland 26, 68
 Calvin Murland 68
 Earl Kendall 68
 Harriet 31
 James Allen Murray 69
 Jessie Cavell 69
 Melvin Roy 69
 Murray 68
 HILLIARD, George Mervyn 78
 HODDER, Rev. H.O. 76
 HODGE, Norma Lorraine 107
 HOFFMAN, Kenneth Joseph 76
 HOLEN, Anna 101
 HOLLISTON, Birdie Evalina 74
 HOLMES, Mary Lillian 13, 32, 82, 83
 Robert 13
 Sarah Jane 5, 32, 33
 William John 32
 HOOTEN, Judith Clare 117
 HOPPER, A. Fred 26
 Janet Louisa 26, 68
 John Alford 68, 70
 HORRESTER, Brian 74
 Walter 27, 74
 HOSIE, Sarah Albertha (Sallie) 31, 80
 Thomas Russell 80
 HOUSTON, Barbara Ellen 106
 HOWARD, Rev. Bert 49
 HOWATT, John Ross 90
 HOWELL, David Gordon 119
 John B. 53, 119
 Jane Mary 119
 Megan Jean 119
 Monica 88
 HOWIE, Mary A. 16
 HOWSHAR, Thomas Hafez Jr. 117
 HOWSON, Barbara Jean 109
 HOYLE, W. D. 113
 HREN, Michael 82
 Raymond Walter 32, 81
 Thomas Raymond 82
 Victor 81
 HUGHES, Connie 77
 HULL, Ian Douglas 112
 Herbert 112, Douglas James 49, 112
 Kenneth 72
 HUMPHREY, John Howard 106
 HUNT, Robert 67
 Veda 26, 67
 HUNTER, Mrs. A. A. 68
 HUNTER, Ida Rhoda Mary 68
 HURSELL, May Lillian 12, 29, 46, 76
 Joseph 29
 HYNDMAN, William 122
 William Wesley Burton 55, 122
 HYSLOP, Ida May 97
 IRELAND, Deborah 112
 Mary Leland 108
 IRWIN, Lloyd 116
 Martha Matilda 88
 ISFELD, Carle 60
 JACKSON, Howard Meredith 84
 Marjorie Alice (Shaw) 31, 80
 Steven 80
 William 80
 Thomas Edward 116, 51
 JACOBSON, Joseph Zachary 80
 JAMES, Edith 112
 Elizabeth 18, 48 110
 Emma 87
 William H. 48
 JAMIESON, Margaret 57
 Rev. W.S. 36
 JEEVES, Constance K. 64
 JEMISON, John 16
 Ruth Emily 6, 16, 17, 43, 44
 JENKINS, Alice 49, 112
 Percy 112
 JENSEN, Morris E. 104
 JEWELL, Louisa 72
 JOELSON, Arthur Walford 44, 101
 Gordon 101
 Jerry 101
 John Alfred 101
 JOHNSON, Eva Amelia 101
 Clifford 102
 Jeannie 91
 JOHNSTON, Donald Hilliard 68
 Elsie Maybelle 28, 76
 Jane 60 (b)
 Mary Millicent 63
 Samuel 76
 JONES, Ivy M. 64
 KAISER, Jane 101
 KAMCHAFF, Duane 102
 KEALEY, Brian Patrick 78
 KEHLER, David 92, KEEVIL, Amy Dorothy
 Ervin 73 86
 KELLER, Lynn Joyce 99
 KELLY, Reta 54
 Walter 122
 KERFOOT, Mary Jane 48

- KERR, Mrs. A. 39
 KERTCHEE, Orie E. 88
 KETCHUM, Elizabeth 17, 45, 105
 V. Albert 45
 KETTLES, Martha A. 106
 KETTLING, Alvin 100
 KEYES, George Marshall II 117
 KING, Marion 7
 KINLEY, Allen Melvin 119
 Bonnie Marie 119
 Carolyn Anne Louise 119
 Charles Barry 119
 Gordon John Harold 119
 Harold Drewry 52, 118
 Horatio Hubert 118
 James Douglas 119
 Paul Brian 119
 Robert Drewry 119
 KLEIN, Martha 43
 Martha Margaret 101
 Matt 101
 KLUND, Henry 97
 KUEHN, Adolph Alexis Julius 99
 Dorothy 43, 99
 KUSS, Hattie 101
 KUZMICH, Alan Gregg 113
 Daniel Andrew 49, 113
 Kenneth Daniel 113
 William 113
 KYLE, David L. 40
 LACROIX, Calvin 70
 LACKEY, Sarah 105
 LAING, Flora 52, 118
 Jack Jeffery 118
 Margaret Jeffery 52, 118
 LAKE, Ida 15, 38
 LAKER, Rev. Dr. 91
 LAMBERT, Kathleen Elaine 36, 92
 LAMOURIE, Stanley E. 46, 106
 LARMOUR, Rev. Dr. 48
 LATIMER, Elizabeth Ann 65
 LAUGHLIN, Martha 53
 LAUS, Peter Arthur 122
 LAW, Mary Eileen Donalda 65
 LAWFORD, Edith 45, 105, Eldon 105
 Florence (Flossie) 105
 Gordon Ferguson 105, Harold Brooks 106
 John 7, 17, 45
 John Herbert 17, 45
 Lloyd Clifford 45, 105
 Lois Margaret Eve 106
 Rheda Marian 106
 Ruth Helen 106
 LAWFORD, Samuel Wesley 17, 45,
 105, 106
 Thomas Benjamin 17, 45
 William 17
 William Harold 106
 LAWRENCE, Elizabeth H. 117
 LAWSON, Christena 78
 LAVIGNE, Brian Alexander 107
 Donat 107
 Lucien 46, 106
 Nancy Ann 107
 LEACH, Mary Ann 87
 LEE, Edith Jane 96
 Fred 96
 Sarah 47
 LEFLEUR, Samuel 61
 LEGROS, Estelle 66. LEMERZ, C.C. 99
 LEWIS, Agnes Beatrice 86
 Allan Brown 85
 Annie Eliza 34
 Caroline Emmeline 34, 84
 Catherine Jane 34, 84
 Cornelius 34
 Cymbeline 84
 Delila Olive 85
 Ellen 36
 George Howard 34, 87
 Joseph 34, 85
 Joseph Harrison 86
 Kathleen Isabel 87
 Maria Ellen 34
 Martha 34, 85, 86
 Mary Lewella 87
 Norma Viola 85
 Robert 34
 Robert Howard 86
 Robert Wesley 34, 84, 86
 Theresa 34, 86
 Thomas 14, 34, 84, 85, 86, 87
 Thomas Eric 85
 Thomas Gorrell Hill 84
 Thomas Henry 34, 84, 86
 William James 34, 86
 LIGHTFOOT, Frederick J. 53, 121
 LINK, Gordon Barry 102
 Jacquelyn Iris, 102
 William J. 44, 102
 William Ross 102
 LITTLE, John William 55
 Mary 22
 Walter Hartley 22, 55
 LOCHLIN, Martha 66
 LOUCKS, Agnes Marie 102

- LOUCKS, Rev. Walter M. 55
 LOWRY, Agnes (Nancy) 9,10,23,59,60
 Alford Lorne 60
 Andrew Hamilton 28,74
 Annie Florence (Flossie) 24, 62
 Annie Lillian 25, 63
 Arabella 10
 Beatrice May 28,75
 David Hollie 30,77,78
 David McLaren Stewart 26, 67
 David Moorhead 9,28,75,76
 David Walter 78
 Donna Marie 67
 Donald A. 60
 Donald John 30, 78
 Edith Almira 25, 62
 Edmund 24, 61
 Edmund Herschell 28
 Edna Florence 25, 64
 Edwin Albert 78
 Elizabeth Gordon 61
 Elmore Wellington 24
 Eva Margaret Isabella 28, 76
 Florence Lila Marie 65
 Garnet Calvin 66
 George 5, 10, 11, 30
 George Allan Savage 66
 George Eldon 60
 George Hodgins Groves 28,75,76
 Gordon Alfred 60, Gordon Stanley 78
 Hamilton 5,9,10,23,24,25,26,28,59,60
 Hamilton Alexander 26, 65
 Hamilton Allan 24, 60
 Hawley Bruce 75
 Helen Jean 60
 Heman Alfred 24, 60
 Henry 11
 Howard Latimer 65
 Isabel 66
 Isabel Ethel 28, 75
 Isabella 10, 11, 25, 74
 Isabella Eleanor 10
 Isabella Adelaide(Bella) 24, 61
 James 10, 11, Jean Gwendoline 28,76
 James George 78
 Jane 9,10,11,27,70,71
 Jean Beatrice 25, 63
 Jessie Agnes 26, 65
 Jessie Christena Margaret 66
 John 9, 60(b), 61, 62
 John Albert Kenneth 66
 John David Earl 28, 75
 John Gordon 26, 66
 John Herbert 23, 59
 John James 10
 Leonard Ross 65
 Leonard Stewart 67
 Lois Jean 78
 Loyde Alexander 65
 Margaret 9,23,57,58,59,65
 Margaret Agnes 30, 77
 Margaret(Peggy) Ann 76
 Margaret Jane 9,24,25,61,64
 Margaret Jane Elsie 26, 66
 Margaret Louella 24, 28,60,74
 Mariamne Ruth (Mary) 61
 Marilyn Agnes 78
 Marion Jean 67
 Martha Elizabeth (Martie) 26,66
 Mary Agnes 25, 63, 74
 Mary Agnes Viola 28, 74
 Mary Elvira Ethelinda(Inie) 24,60b
 Mary Irene 78, Mary 9
 Mary Jane 11
 Mervyn Heman 60
 Michael 11
 Michael Henry 5, 10, 27
 Minerva 61, Nancy Gordon 29
 Norman Hawley 60
 Norman McGillvray 28, 75
 Ossie 9,10,25,52,64,67,68,69,70
 Shirley Margaret 61
 Susan Mildred 25, 64
 Susanna 9, 10
 Susanna Agnes (Sanie) 24,60b
 Robert 10
 Robert Gordon 66
 Robert Samuel 78
 Ronald 75
 Samuel 5,9,10,13,25,62,63,64
 Samuel G. 11,12,30,77,78
 Samuel George 26, 30,65,78
 Savage 9,10,11,26,27,28,29,65,66
 Shirley Christena 78
 Vera 75
 Verna Mary Agnes 60
 Violet Alvina 60
 Violet Isobelle 65
 Violet Muriel 62
 Wilfred Struthers 24, 62
 William Franklin 74
 William Gordon 9,28,60,74,75
 William Hollie 78
 William John Gordon 30,77
 Winston 65
 LUCAS, Agnes 117

- LUCAS, Gertrude 44, 102
 James Foster 102
 LUPIANO, Reta (Kelly) 54, 122
 LUSSIER, Jean 74
 LYNDS, Marjorie Alene 75
 LYNN, Georgina Taylor 84
 MacDONALD, Gladys Houston 106
 Henry 106
 Russell 45, 105
 MacDougall, Duncan 31
 Elizabeth Jane 12, 31, 80, 81
 Hartland Molson 55, 122
 Cynthia Lorna 123
 Hartland Campbell 122
 Hartland Keith 123
 Lorna 123
 Marion Wendy 123
 Tanya Mary 123
 Willia Dorothy 123
 MacLEAN, Hazel Elizabeth 50, 115
 MACKAY, Alexander Scott 28, 76
 Margaret 39, Joan Margaret Scott 76
 MACKLEM, Jessie Ann 68
 MAKORSKY, Doris 90
 MANNING, Fay Marie 53, 121
 Gordon 121
 MAYHEW, Marietta 43
 MANSFIELD, Jessie 18
 MARSTON, Celia Annette 44
 MART, Jennie 43, 100
 Sam 100
 MARTIN, Estelle Angus 81
 MATHESON, Ruth 68
 MAYNARD, Thelma Mary 90
 McALPINE, Earl 63
 McAmmond, 6, 15
 McCLELLAND, Ann 113
 Carole 113
 David A. 113
 Gene 113
 Gordon Alexander 113
 Iris 113
 Susan 113
 Robert 113
 Wayne 113
 McCONNELL, David Griffith 55, 122
 Diana Campbell 122
 Jane Stewart 122
 John Wilson 122
 Linda Griffith 122
 Peter Gordon 122
 McCORMICK, John 106
 Robert 106
 McCrae, Isabel 72
 Amy 39, Isabella 39
 Annie Gertrude 39, 95
 Donald 39
 Ernest 39, James 15, 39, 95
 Jean 39
 Susanna 39
 McCREARY, Mable Margaret 92
 Wallace 92
 McCrie, Walter 72
 McCULLOCH, Donald Weir 118
 Ranee 59
 McCURDY, Joseph 54
 Viola 21, 54
 McDONALD, Flora 67, 69
 Isabel 114
 McFARLANE, Aileen Louise 84
 Ethel 80
 Hazel Lynne 119
 Ina Elizabeth (Betty) 84
 John 84
 Margaret 34, 84
 Muriel Gwendoline 84
 William Garfield (Gary) 84
 William John 34, 84
 McGILLVRAY, Mary Ann 28
 McGOWAN, Vivian 121
 McGregor, Peter 8
 McGUIRE, Dorothy 59
 McILQAHAM, Margaret Jane 95
 Walter Ross 39, 94
 William 94
 McINNES, Isabelle U. 77
 McINTOSH, Henrietta 107
 McINTYRE, Eliza Jane 64
 McKAY, Gerald 70
 Robert Earl 47, 108
 Robina Margaret (Peggy) 65
 William 108
 William Milton 108
 McKEE, Elizabeth 8
 McKIBBON, Margaret 39
 McKNIGHT, Andrew 52
 Mary 21, 52, 120
 McLAUGHLIN, Annie 86
 McLAWS, Nancy 32, 82
 William 82
 McLELLAN, Marian M.B. 105
 McLEOD, Anne Eileen 52, 117
 Annie Florence 108, 109
 Christena Elizabeth (Tena) 26, 69
 Elaine 74
 Gordon Archibald 94

- McLEOD, Hugh 117
 Jean 38
 John 67, 69, 72
 Margaret Bale 72
 Mary Anne (Minnie) 26, 67
 Oscar Ernest 85
 Roderick 33
- McLINTON, Elizabeth 7, 34
 Elizabeth Neelin 86, Hugh 7
 Robert 86
- McMILLAN, Beatrice 51
 Sir Daniel 51
 Eleanor 20
 Ellen Jane 7, 20, 51
 James 20
- McMURTRY, John Murray 115
 Flora McDonald, 35, 89
 Robert 89
- McNEELY, Agnes 86
- McNEIL, Katherine 15, 38
- McNICHOL, Robert 7
 Robert Gordon 20
- McQUAY, Florence 67, McRAE, Ann 61
- McRORIE, Helen Mary (Nellie) 14, 36
 James 36
- MEACHAM, M. W. 17
- MELVIN, Adrienne Margaret 118
 Alen Roy 121
 Alda Mary 53, 121
 Alvin Raymond (Buddy) 52
 Andrew Cram 21, 53, 121
 Andrew Keith 121
 Barbara 119
 Brian David 120
 Catherine 120
 David Gordon 53, 120
 David Lyle 121
 Donald John 121
 Dorothy Jean 53, 119
 Edna May 53, 120
 Elgin Andrew 53, 121
 Elizabeth (Beth) 118
 Elizabeth Ann 121
 Frances Maud 53, 120
 Frederick James 52, 117, 118
 Gordon Hugh 52, 118
 Gordon Thomas 120
 Harold Lowry 52, 118
 Heather Anne 117
 Helen 53, 119
 Hugh Gerald 118
 James 118, 121
 James Elgin 121
- MELVIN, James Serson 8, 21, 29, 51,
 52, 53, 117, 118
 Jean 119
 Jean Isobel 52, 118
 Jessie 12, 21, 29, 51, 116
 Jessie Olive 52, 117
 John 53, 119
 Keith Raymond 53, 121
 Lillian Winifred 53, 120
 Marie Joan Bernice 118
 Mary 21, 52, 116, 120
 Moira Gwen 121
 Moses Gordon 21, 52, 119, 120
 Murray Keith 121
 Robert Gordon 121
 Ronald McKnight 53, 120
 Ronald William 121
 Roy T. 53
 Ruth Bernice Adeline 52, 118
 Sandra 118
 Stephen Tucker 120
 William John 21, 53, 120
- MEREDITH, Mary 17, 46, 106
- MERKEL, Elizabeth 101
- MERRICK, Paul 116
- METCALFE, Fred 106
- MILLER, Ada Mary Anne (Trudy) 103
 Adeline 71
- MILLIONS, Alice Edith Elvira 35,
 87, 88
 Benjamin Herron 35
 Annie Edna Bertha May 35, 87
 Elsie Gordon 35, 37
 John 34
 William 14, 34, 87
- MILLS, Caroline 54
 James Alexander 66
- MITCHEL, W. J. 22
- MITCHELL, David 110
 Marguerite 19, 50, 115
 Peter C. 50
- MITCHELMORE, Hilda 57
- MOFFATT, Dr. H. B. 62
- MOLSON, Mary Dorothy 122
- MONEGHAN, Mary Jane 111
- MONROE, Eunice Olivetta Hardy 35
- MONTGOMERY, Caroline 27, 73
 Daniel Cameron 73
 Dorothy Mae 72
 Elaine Mary 73
 Gabriel 92
 Graham Scott 73
 Irene 27

- MONTGOMERY, Jessie 27, 74
 John Ervine 27, 72, 73
 Lily Evaline 27, 72
 Lowry Orval 27, 73
 Margaret 27, 83
 Margaret Irene 72
 Marian Louisa 72
 Martha (Mattie) 27, 72
 Mary Agnes 27, 71, 72
 Ruth Agnes 73
 Thomas Hugh 73, 27
 William 27
 William Andrew 10,27,63,71,73,74
 MOODIE, Clifford Bell 24, 60b
 Edna May 60b
 Elsie 70
 Inez Harriet 61
 Robert 60b
 MOORE, Adelaine (Addie) 21,52,117,118
 Eva Margaret 57, Clara 104
 Hugh 52, 57
 John 69
 Samuel D. 23
 Samuel James 57
 Veda 26, 69
 MOOREHEAD, Ellen Jane 25
 Isabella 10
 James 10
 Jane 10, 27
 John 5, 25, 66
 John James 9, 23
 Mary 6, 10
 Margaret 5,9,10,11,13
 Ossie 28
 Savage 9, 25, 28
 Stephen 24
 Susanna 9, 10,24, 60b, 61, 62
 William David 26, 66
 MORGAN, Eli 124
 Lillian Reta 56, 124
 William Jr. 102
 MORIN, Douglas 90
 MORPHY, Joseph 88
 Joseph Chester 89
 Loella Elizabeth 89
 Minerva Caroline 89
 Thomas Henry 35, 88
 William Thomas 89
 MORRISH, Thomas 72
 Violet 27, 72
 MORRISON, Lloyd Nelson 69
 MORTENSON, Dale Eugene 100
 MORTON, Annie Margaret 95
 MORTON, Betty 97
 Clarence Scott 86
 John 95
 John Paterson 95
 Lillian Gordon 95
 Mary Hester 47
 William Ross 95
 MOSE Lewellyn 68
 MOXLEY, Benjamin 18
 Bernice Susanna 17,18,113
 John P. 7, 18
 Luella 18
 Martha Gordon 17
 MULLIGAN, Ada 85
 MUNRO, Eunice Olivetta 89
 Marian Russell 27, 73
 Neil 73
 MURDOCK, Jane 48, 110
 MURRAY, Stewart 85
 Sylvia 118
 NAIRNE, George 66
 Mary Elizabeth 26, 66
 NAGEL, Richard 101
 NEELIN, Carrie Maud Gertiline 36,92
 Della 18, 48, 111
 Elbert 48, John Eric 92
 Ellen Moneta Belle 36, 90
 Erma Caroline Annabel 36,91
 Esther Edith Roberta 36, 91
 Gregg 36, Ethylbert Wellington
 Mabel 48 Eric 36, 92
 Michael 14, 36, 92
 Robert 14, 36, 90, 91
 Kathleen Margaret Laragh 92
 Ruby Alice Irene 36, 92
 Thomas Henry Edison 36, 92
 William Lewis 48
 NEILL, Olive 111
 NEILLY, Annie 92
 NELSON, Barbara 102
 Kay 100
 Warren 101
 NERON, Edwin 124
 William Davis 56, 124
 NEWCOMBE, Albert 106
 Roy 46, 106
 NICHOL, Amanda 17
 James Arnold 59
 John 47
 NICHOLS, Hazel 97
 NICHOLSON, Kate Elizabeth 55
 NICOLL, Russell Ewen (Doc) 38,94
 NIXON, Edna Wilhemina 21,54,122

- NIXON, Eldon Charles 95
 Sarah 46, William 54
 NORTH, Janet Isabella 96
 Robert 96
 NYMART, Keith 119
 O'BRIEN, Eleanor 97
 O'BRYAN, Patricia '53, 120
 O'BURNE, Cheryl Ann 101
 O'CONNELL, William 62
 O'NEIL, Bridget 98
 Charlene 112
 ORR, Mary Ann 31
 OUIMET, Ernest Joseph 91
 OWENS, Frances Agnes 62
 PALM, Donald Walford 100
 PANTON, Helen Mary 32, 82
 Dr. L.A.C. 82
 PARENT, Morris 70
 PARK, Carlton Andrew 87
 Parke, James 25, 63
 Marion Doreen 63, Robert J. 63
 PARKS, Jon Marwood 79
 PARSONAGE, Cherie 121
 PASS, Anthony 100
 PATERSON, Elizabeth Smith 51
 Harriet 95
 PATRICK, T. 110, Annie 60
 PAUL, Margaret 13
 PEARSON, Elizabeth Theresa (Bessie) 86
 Ida Kathleen 69
 John 86, John Sydney 34, 86
 Kathleen Isobel 86
 Martha Irene 86
 Thomas Henry 86
 PENMAN, Dorothy 78
 PENNER, Henry 75
 PENSTON, Donna Mae 75
 PERKINS, Harmon Abraham 44
 Myra A. (Dott) 17, 44, 104
 PERRY, Alberta 75
 PETERSON, Margaret Eleanor Lindahl 105
 PETTAPIECE, Rebecca 85
 PFEIL, Broder Louis Henry 61
 PHELAN, Margaret 59
 PHILLIPS, Adeline 91
 Anthony 4, James 38
 John S. 15, 38
 PHIPPS, Marian 81
 PINK, Dorothy 57
 POOLE, Violet 86
 PORTER, Anna Augusta 12, 30, 78, 79, 80
 Etta Laura 102
 Rev. James Gould 30
 PORTER, Rebecca 12
 Susan Ettabell 84
 POTTS, Emmaline 109
 POWELL, Elizabeth 62
 Susan Irene 46, 107
 William Herbert 107
 PRATT, Isabella 28
 PRESTON, Allen 77
 Rev. Edwin Ernest 30, 77
 PURCELL, Anna Ruth 87
 QUINN, Terry Grant 100
 RABE, Grace Marie 43, 99
 RADMORE, Janet 23, 25
 RAEBURN, Laura M. 38
 RANKIN, Gloria Jean 119
 RASMUSSEN, Anita 95
 REID, Dorothy 76
 Robert Henry 117
 RENWICK, Bertha May 86
 James 85
 Mary Isobel 85
 Robert Harold 86
 Walter John 86
 William Kenneth Lewis 86
 William Mungo 34, 85
 REVINE, Clifford 41
 George H. 41
 Lorenzo Ross 16, 41
 Louis 41
 REYNOLDS, Cecelia Veronica 99
 RIAL, Helen 97
 RICHARD, Eva 124
 RICHMOND, Alice Louise 23, 57
 St. Claire 57
 RIELLY, Alma 33
 RIGGS, Lindau Merrill 104
 RILEY, Harriet Isabelle 60b
 RINN, Alma 121
 ROBERTSON, Alexander 8, 22, 55, 56
 Beryl Adelene 91
 Catherine 22
 Clarence 91
 Daryl 72
 David 22, 56
 David Scott 22
 Fern Adeline 91
 Franklin Arthur 36, 91
 Grace 118, Hamish 116
 Harold 91
 Helen Marguerite 91
 Henry (Harry) 36, 91
 Jessie Luella 22, 55, 123, 124
 Kenneth Andrew 91

- ROBERTSON, Margaret 22, 123
 Robert Eric 91
 Robert Francis 91
 Sarah Jean 91
 Sarah Erma Dorothy 91
 Winnifred 91
- ROBINSON, Annie Mae 69
 Edna 68
 Lorna Mary 67
- ROGERS, James Galvin 114
 John Doerr 49, 114
 Nancy 114
- ROLLOP, Marnella E. 103
- ROMBOUGH, Douglas 65
- ROMFO, Marie 104
- ROSE, Orville Cook 63
- ROSAMOND, Ellen Jane 9, 25, 62, 63, 64
 Thomas 25
- ROTHWELL, Ethel 92
- ROWLAND, Dorothea 43
- RUCHTI, Emma Rose 103
- RUSHWORTH, Elizabeth Dehison 35, 88
 John 88
- RUTHERFORD, Alison 11
- RUTLAND, Gordon 68
 Gordon Hamilton 68
- RYCKMAN, Allan Joseph 48, 111
 Bruce Allan 111
 Gordon William 111
 William James 111
- SADDINGTON, Rev. Charles 31, 85
- SADLER, Alma Beatrice 38, 39, 94, 95
 James Johnston 15, 39, 94
 Thomas 39
- SAELENS, Debbie 121
- SALTER, Marcella 14
- SANDY, Jennie 11
- SANSEN, William 71
- SARDIS, Andrew 23
- SARLES, Elenor 52
- SAUNDERS, Caroline 6, 14, 34, 35, 36, 37
 Margaret Caroline 88
 Lois 78
- SAYLOR, Bernice 44, 104
- SAWATZKI, Elizabeth 75
- SCHARFE, Allan 85
 Eva J. 85
- SCHENK, John E. 103
- SCHNEIDER, Barbara Ann 99
- SCOTT, Rev. A. A. 86
 Annie 15, 39
 Bruce Leroy 71
- SCOTT, Caroline 15
 Calvin Alfred 27, 70
 Charlene Lila 71
 Charlie Roy 27, 71
 Charlotte 30
 Donna 70, Elgin William 71
 Eliza Jane 10, 27, 39, 71, 72, 73, 74
 Ethel Elizabeth 45, 105
 Fay 70
 Harvey Arthur 88, Henry 18
 Henry Allan 27
 Hiram 10, 11, 27, 70, 71
 James 6, 15, 18, 39, 95, 105
 John James 15
 J. Walter 5, 10, 26, 27
 Keith 70
 Lila H. 96
 Lillian Mae 27, 71
 Margaret 111
 Margaret Ann 10, 26, 27, 65, 66, 67
 Martha 15, 39
 Matilda Jessie (Tillie) 7, 18, 47, 48,
 49
 Myrtle Irene 70
 Patricia 68
 Roland Gordon 27, 70
 Ruby Elizabeth Jane 71
 Susanna 15, 39, 95
 Thomas H. 15
 Thomas Roy 70
 T. M. 18
 Tolbert Walter 27, 70, 71
 Violet Victoria 27, 71
 Wellington Lowry 27, 71
 Wilhemina 15
- SELFELT, Bonnita 100
- SERSON, Jane 39
 John 39
 Mathew 39
 William 15, 39
- SHANKS, Clarence 112
 James Arthur 49, 112
 Janet 96
 John Paul 112
 Mark Graham 112
 Robert Arthur 112
 Timothy James 112
- SHAW, Betty 91
 Burton Kilner 106
 Mabel 101
 Marjorie Alice 31, 80
- SHEARER, Audrey 44, 104
- SHEFFIELD, Marguerite 60

xviii

- SHILLINGTON, Mary 63
 SHOCKMAN, Melvin 100
 SIMPSON, Candace Mary 27, 71
 Eileen Elizabeth 123
 Florence Lillian 27, 70, 71
 May Murray 78
 SINCLAIR, Annie 108
 SKINNER, Anne 104
 Joseph Frederick 104
 SKIOCH, Darlane 119
 SLEESOR, Daisy 48, 110
 James 110
 SLEETH, Joseph 36, 92
 Kenneth Joseph 92
 Margaret Annie (Betty) 92
 Matthew 92
 Matthew Lorne Beverley 92
 Stuart Eric 92
 SMALL, George Henry 98
 Iver Francis 98
 John 42, 98
 John Joseph A. 98
 SMITH, Alexander Hunter 7, 19
 Carol Gay 82, Cecil Amber 64
 Christina 19
 Gertrude Gordon 19
 Harold 71
 Rev. John 8, 9
 Leonard 59
 Margaret 84
 Mary Christie 56, 123
 Sidney 123
 William 19
 SMODES, Sheri 104
 SMYTH, Gordon Curry 88
 Sidney Ellsworth 35, 88
 SNARR, Elizabeth Marion 74
 SNOJ, Emma 81
 SPEARMAN, Andrew 14
 Ann 13, Caroline 14
 Catherine 13
 Charles Biggar 14
 Daniel 6, 13, 14
 Julia 14, Jane 13
 George 13, Elizabeth 13
 Martha 13, Mary 13, Margaret 13
 Thomas 14, William Herron 14
 SPRIGGS, Frank William 76
 SPENCER, David Scott 20, 50, 51
 SPRATT, John 46
 Lyla 17, 46, 106, 107
 SPROUL, Christine Anne 114
 Donald N. 49, 114, Janice Galvin 114
 SPRUNG, Fitz-Allan 66
 John 26, 66
 John Gordon Bruce 66
 Margaret Jean 66
 Robert Douglas Lowry 66
 STALKER, Isabelle 8
 STANIFORTH, Margaret Lynne 105
 STARK, Evelyn 97
 Margaret (nee Barbous) 88
 STATHAM, Henry J. 98
 STEMEN, Imogen 101
 STEAD, Elizabeth 79
 STEEN, Wilbert Lorne 28, 75
 William David Osler 75
 William J. 75
 STELLMACHER, Sonya 124
 STEPHENS, Sandra Lyn 78
 STEWART, James 29
 Rev. James 26
 STINSON, Carol Evelyn 111
 Edmund 111
 Gordon Lyle 111
 Percy Neill 48, 111
 STOREY, Alda Lila 26, 65
 William 65
 STUART, John 38
 STUBBS, Doreen 73
 STYLES, Annie 34
 SUBCZAK, Walter 73
 SULLIVAN, William 61
 SUS, Doris 92
 SWAIN, Elizabeth 15
 SWANN, Sarah 82
 SWANSON, Lynne 74
 SWETT, John 97
 SWETTENHAM, Audrey Joyce 48, 111
 Ernest 111
 TAGGART, Rev. Robert 95
 TARCZA, Margaret 90
 TAYLOR, Margaret 102
 TEARNEY, Mary Marjorie 50, 114
 John Joseph 114
 TEMPLE, Ray 98
 TESCH, Gail Naomi 120
 Harry Robert 53, 120
 THIELKE, Mary 99
 THIM, Helen M. 102
 THISTLEWAITE, Mrs. W. J. 40
 THODY, Clayton Earl 67
 THOMAS, Rhoda 63
 THOMPSON, Arthur 63
 Donald Lloyd 63
 John Arthur 25, 63

- THOMPSON, Helen Jean 63
 TIMLECK, Adelaide 17, 45
 TOD, Leslie 61
 TOLMAN, Edward H. 114
 TOWLAND, Anne 20, 50, 116
 TRACEY, Ethel Mary 41, 97
 TRAFORD, Walter 91
 TUBMAN, David Edward 109
 Delmer 47
 Douglas Burtt 109
 Gordon Ross 47, 109
 Grayden Scott 47
 Harris Blair 47, 109
 Isabel Hill 47, 109, James Burtt 47,
 James Hill 47 109
 Keith Graham 47, 109
 Thomas Homer 18, 47, 109
 TUCKER, Mildred Elaine 101
 TURNER, J. P. 38
 ULMER, Cathryn 37, 93
 UNDERWOOD, Charles Deight 47, 109
 Charles Henry 109
 Josephine Prudence 114
 VANAMBURG, Thomas 104
 VENNUM, Maude Lillian 17, 44, 45, 102,
 103, 104
 William Ayers 44
 VIRGO, Evangeline M. 86
 VLCEK, Ladislous (Laddie) 101
 VOLLAND, William Robert 57
 VINES, Gerald 72
 Sidney 72
 WADDEL, Mildred 98
 WADDELL, Della 46, 108
 James 108
 Mabel Esther 65
 WALKER, Edith Blanche 78
 Margaret Jane 5, 29, 30, 31, 51
 Mary 122
 Robert 12
 WALL, Estelle Alice 64, 90
 WANKEL, Dott 100
 WARREN, Isabel 91
 WARRENER, Katherine Harmon 119
 WATERSON, Milton Edmonds 86
 WATSON, John 37
 Susannah 14, 37, 93
 WEBBER, Helen 102
 WEBSTER, Charles Mills 91
 WEEKS, Dorothea Rowland 99
 Rowland Frank 99
 WEIDMARK, Garnet 86
 WEIR, Lillian Jane 86
 WEST, William 34
 WESTCOTT, Jon Justin 111
 WHILLANS, Rev. Robert 30
 WHINNEY, Gerald Edward 60b
 WHITE, Flora Rebecca 65
 Gladys E. W. 64
 John 53
 Mary Agnes (Minnie) 21, 53, 99, 121
 Russell Bertram 61
 WHITEHEAD, Margaret 50
 WHITTINGTON, Rev. R. 51
 WICKWARE, Lydia 86
 WIGLEY, Ida Jo 118
 WILCOX, Carl Edward 81
 Carl Gordon 81
 Vincent 32, 81
 WILKINSON, Hugh 17, 46
 WILLIAMS, Ann 53
 Frances Adelaide 52, 117
 Herbert 117
 WILSON, Emma Jane 14, 37, 93
 Eric 36, Joseph A. 14, 36, 37, 93
 Harold Edgar 36, 93
 Lola 36, Mary 6
 Mildred 36, Robert 36, 37
 Robert James 117
 WISE, Peter 82
 WISTOWSKI, Bernice 106
 WOERMKE, Harold Robert William 88
 WOOD, Albert 8, 21
 Alma 21, Beryl 44, 102
 Clarence James 102
 Clarence Levi 17, 44, 102.
 Deryl Lucas 102
 Doris Jean 102
 Ernest 21, 44, 102
 Eunice Gertrude 102
 Glen Eldon 102
 Gordon Ernest 102
 Harriet 37, Helen 21
 John 21, Lowell David 102
 Melvin Lewis 102
 Olin D. 44, Phyllis Jean 102
 Richard Dale 102
 WOODCOCK, Canon 114
 WOODFORD, Rose Rita 66
 WOODGATE, Alford 90
 Elora Florence 35, 90
 WOODS, Rev. S. A. 32
 WRIGHT, Hazel Winifred 68
 Elizabeth 34
 WYLLIE, Rev. Ernest 76
 YOUNG, Andrew McDonald 57

xx

YERGEN , Reginald David 103
YOUNG, Harriet 89, Alice 98
 Kathleen Alice 104
 William Garfield 74
ZACKARUIK, Elaine 77
ZADOW, Audrey (nee Lipman) 85
ZAPP, . . . 77
ZURCHER, Christiane 103
 Adele Lyndall 44, 103

Picture Plates

- 1 - A4 Samuel Gordon and sons
- 2 - A7 Moses Gordon and family
- 3 - Houses and buildings of Al John Gordon
- 4 - A1 John Gordon family
- 5 - A17 John Gordon, Lowry nieces and nephews and Lowry Church
- 6 - Doud Fulford family and A141 Willie Lowry
- 7 - A2 Nancy (Gordon) Herron's house and family
- 8 - A222 Annie(Herron) Millions and family
- 9 - A4 Samuel Gordon's family, Smith and Moxley
- 10 - A45 Eliza (Gordon) Hanna family
- 11 - A42 Ben Gordon's family
- 12 - A42 Luella (Gordon) Brown family
- 13 - A48 George Gordon family
- 14 - A48 Tubman and Bradley
- 15 - A64 William Gordon and family
- 16 - Bank hockey team, Verner Gordon, Queen's football team
- 17 - A114 John Lowry family and house
- 18 - A141 Willie Lowry family
- 19 - A122 Savage Lowry family
- 20 - A122 Savage Lowry family cont'd, and A142 David Lowry
- 21 - A17 John Gordon family
- 22 - A17 John Gordon family cont'd
- 23 - A18 William Gordon family
- 24 - Transportation
- 25 - A41 William Gordon family
- 26 - A41 William Gordon family cont'd
- 27 - A76 John C. Gordon, A71 Jane (Gordon) Melvin family
- 28 - A71 Jane Melvin family cont'd, A771 Jessie (Robertson) Acres family
- 29 - A121-1 Caughlin family, Montgomery family, Savage Lowry
- 30 - A112 George Fulford family, A123 Doud Fulford family
- 31 - A112 George Fulford family cont'd and A123 Doud Fulford family cont'd
- 32 - A132 Hiram Scott family, A141 Willie Lowry family and A232 John Herron
- 33 - A17 John Gordon grandchildren
- 34 - A17 John Gordon grandchildren cont'd
- 35 - A22 Curry Herron family
- 36 - A22 Curry Herron family cont'd
- 37 - A41 William Gordon family, A42 Ben Gordon family
- 38 - A45 Eliza (Gordon) Hanna family
- 39 - Map of Carleton County
- 40 - A45 Eliza (Gordon) Hanna family
- 41 - A426-1 Howard Freiss family, A225 Sarah (Herron) Neelin family
- 42 - Gordons, Herron and Tubman