

GILBERT FAMILY

GILBERT FAMILY

"GENEALOGY CORNER" - SELF SERVICE

READING ROOM

PREFACE

In 1974 Thomas Gilbert presented to the American Genealogical Society, London, a copy of the Gilbert Family Tree, 1582 to 1996. This copy was made by hand from the original manuscript, which was written by Thomas Gilbert, Administrator of the Gilbert Family Tree, 1582 to 1996. The original manuscript was written in 1582 and is now in the possession of the American Genealogical Society, London.

The Gilbert Family Tree

1582 to 1996

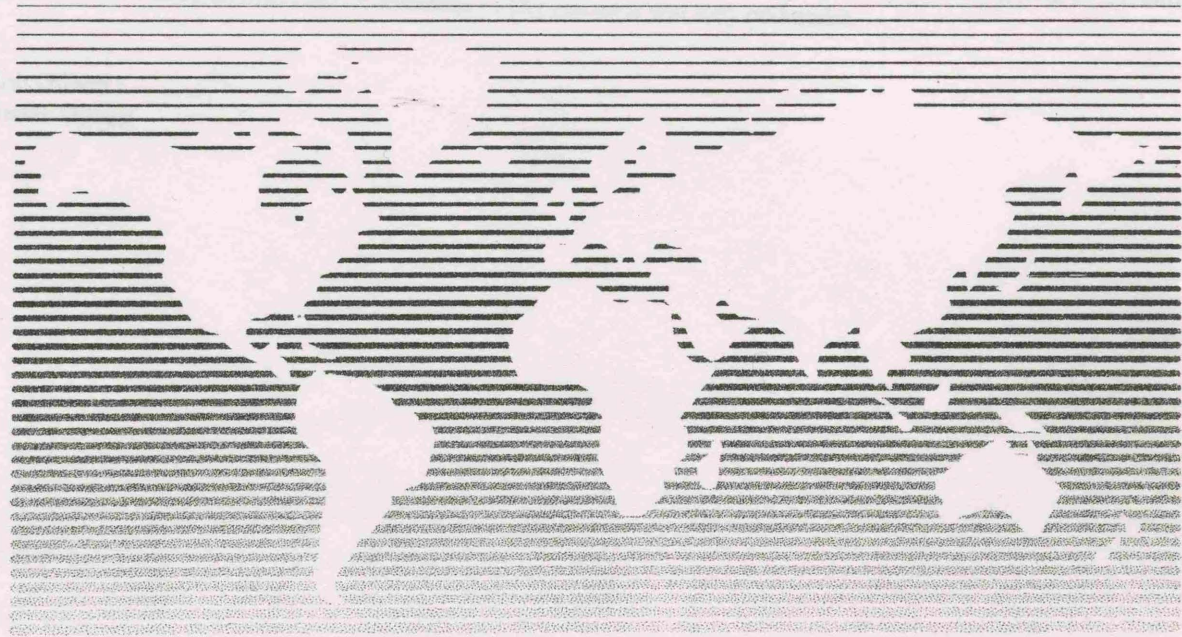

PREFACE

In 1974 Duane began research on his Ancestors. Traveling to places such as the Picton Archives, Queen's University Archives, Napanee Museum, Kingston Library Archives, various Church Archives, Adolphustown Archives and by writing to various others* he has gathered Deeds, Wills, Pre 1900 Newspaper articles, and old letters to help link the family ancestors. With this information the family tree has been established using documented material as far back as Lazarus Gilbert & his brother Stephen. SAMUEL.

Elmer thought to be Lazarus' father is at this time tentative. The link to Elmer and the remaining ancestors is not documented by Duane or myself. This information was gained through a researcher of the Latter-Day Saints. At this time we are still looking for old records to create a documented link.

The information on descendants of Wilmot Gilbert has been gathered by talking to family members. We have made many changes to the spelling of names and to various dates. Considerable effort has been taken to ensure that the information contained herein is correct. Please bring to our attention if an error is found and accept our apology.

We would like to thank Kevin Williams for his time and effort in helping with the formatting/publishing. We thank Jeff Webster of Photo One for converting the family photos to negatives. Special thanks to all family members who helped in corrections and for the use of photographs. We hope you enjoy this segment of the family tree and please keep us informed of additions or any research you may undertake.

Rob Gilbert
Duane Gilbert

*see page titled SOURCES at the back of the book for further information

Coat of Arms

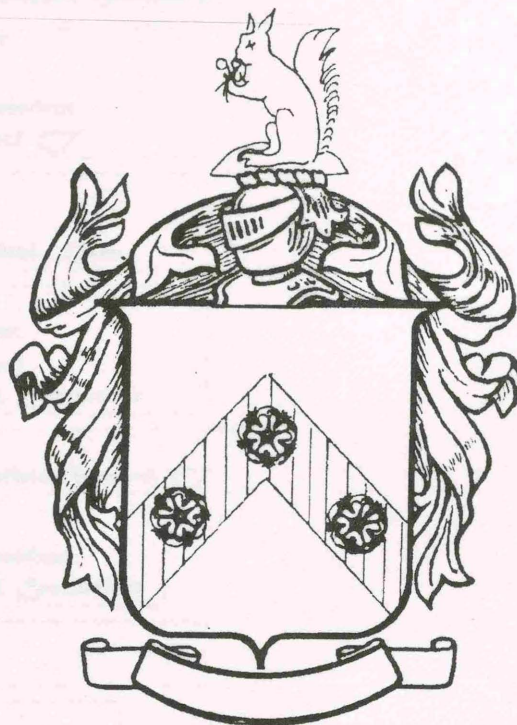

Gilbert

Origin

The documentation of the Gilbert Coat of Arms can be found in Burkes General Armory. Heraldic Artists of old developed their own unique language to describe an individual Coat of Arms. In their language, the Arms (shield) is as follows:

"Ar. on a chev. gu. three roses of the field."

Above the shield and helmet is the Crest which is described as:

"A squirrel sejant on a hill vert feeding on a crop of nuts ppr."

When translated the blazon also describes the original colors of the Gilbert Arms and Crest as it appeared centuries ago. Family mottos are believed to have originated as battle cries in medieval times. A Motto was recorded with this Gilbert Coat of Arms:

"Mallem Mori Quam Mutare"

Individual surnames originated for the purpose of more specific identification. The four primary sources for second names were: occupation, location, father's name, or personal characteristics. The surname Gilbert appears to be patronymical in origin, and is believed to be associated with the English, meaning, "descendant of Gilbert."

descendant

Ancestor Chart

10 Apr 1996

Thomas GILBERT
b 1582-England
m 1618-Meriden, Warwickshire, England
d 5 Sep 1659-Wethersfield, Hartford, CT

Obadiah GILBERT
b 1630-England
m 1660-Fairfield, Connecticut
d 23 Aug 1674-Fairfield, CT

Lydia
b abt 1586-England
d 1653/54-Wethersfield, Conn.

Obadiah GILBERT
b 1662-Fairfield, Connecticut
m 1693-Fairfield, Connecticut
d 1727-Greenfield, Fairfield, Connecticut

Elizabeth BARR
b abt 1616-Of. Wethersfield, Hartford, CT

John GILBERT
m 29 Jun 1721-Fairfield, Connecticut
d Apr 1782-Weston, Fairfield, Connecticut

Abigail
b abt 1662

Thaddeus GILBERT
b 5 Aug 1722-Fairfield, Connecticut
m 7 Jul 1741-Fairfield, Connecticut
d 25 Feb 1761-Fairfield, Connecticut

John WILLIAMS
b abt 1673

Jemima WILLIAMS
b 1699
d 27 May 1758-Fairfield, Connecticut

Martha
b abt 1677

Elmer GILBERT
b 6 May 1757-Fairfield, Connecticut

Andrew WINTON
b abt 1659

John WINTON
b 1685
m 1711

Sannah
b abt 1663

Deborah WINTON

Edward ADAMS
b abt 1619-England
d 1671-Fairfield, Fairfield, CT

Ancestor Chart

10 Apr 1996

Abraham ADAMS
b 9 Sep 1650- Fairfield, Fair., CT
d 9 Aug 1729- Fairfield, Fairfield, CT

Mrs. Mary ADAMS
b 1623-England
d 2 Dec 1687- Fairfield, Fairfield, CT

Susanna ADAMS
b 1688
d 7 Feb 1749/50- Fairfield, Connecticut

Martha
b abt 1650

Descendant Chart

29 Apr 1996

Elmer GILBERT (-)

sp: Mary GUYER (-)

— Lazarus GILBERT (8 Apr 1776-23 Oct 1861)

sp: Hellen Melrose PENNY (1803-1876)

— Mary GILBERT (1852-)

— Sarah GILBERT (1855-1873)

sp: Waty CASEY (1790-1 Sep 1836)

sp: Elizabeth GRANT (1790-)

sp: Sarah (-)

— Daniel GILBERT (1798-9 May 1868)

sp: Agnes WOOD (-)

— Daniel H. GILBERT (1830-27 Jul 1889)

sp: Emily Eliza ROBLIN (1833-1910)

— Wilmot Oscar GILBERT (3 Mar 1858-1926 Dec)

sp: Addie Geraldine CLUTE (1860-4 Feb 1907)

— Morley Rex GILBERT (1884-16 Nov 1974)

sp: Viola THOMPSON (1903-1985)

— Wilmot Ralph GILBERT (22 May 1923-)

sp: Margaret MCINDOO (3 Aug 1919-)

— Roger Duane GILBERT (9 Aug 1945-)

sp: Georgina Elizabeth REID (19 Sep 1946-)

— Robert Duane GILBERT (16 Jun 1968-)

— Nancy Lynn GILBERT (4 May 1970-)

— Julie Ann GILBERT (24 Jul 1971-)

sp: Kevin WILLIAMS (12 Oct 1970-)

— Jeffrey Wilmot GILBERT (12 Apr 1978-)

— Susan Elizabeth Ann GILBERT (13 Apr 1951-)

sp: Douglas WINTER (6 Mar 1947-)

— Jennifer Ann WINTER (16 Mar 1976-)

— Kelly Joanne WINTER (9 Oct 1980-)

— John Allan GILBERT (18 Jan 1955-)

sp: Karen SWEET (15 Dec 1955-)

— Danielle Ruth GILBERT (23 Dec 1979-)

— Michael John GILBERT (26 Oct 1983-)

— Albert Rex GILBERT (7 Dec 1921-)

sp: Beatrice DELUCA (12 Jan 1916-)

— Sharon Lee GILBERT (13 Apr 1950-7 Jan 1994)

sp: Hugh SHARP (14 Apr 1947-)

— Christina Danielle SHARP (1 Mar 1976-)

— Ryan Michael SHARP (13 Sep 1977-)

— Paul Michael GILBERT (12 Mar 1952-)

sp: Diane MARTIN (6 Jun 1958-)

sp: Christine KAVANAUGH (-)

— Samantha GILBERT (-)

— Jamie KAVANAUGH (-)

— Donald Morley GILBERT (19 Dec 1925-)

sp: Amelia EVANS (6 Nov 1922-Feb 1977)

— Bonnie Lynne GILBERT (14 Feb 1950-)

sp: Warren Hugo FINLAY (-)

— Aimee Kristin Elizabeth FINLAY (14 Apr 1977-)

— Katherine FINLAY (30 Oct 1979-)

— Heather FINLAY (28 Apr 1983-)

— Donna Lee GILBERT (28 Mar 1952-)

sp: Wayne Albert TOOZE (29 May 1952-)

— Marc Wayne TOOZE (24 Jul 1976-)

— Bradley TOOZE (11 Sep 1979-)

— Mathew TOOZE (11 Mar 1985-)

— David Morley GILBERT (1 Dec 1957-)

— Gregory William GILBERT (4 Jan 1960-)

sp: Nancy VENTRELLA (14 May 1961-)

— Mathew GILBERT (18 May 1988-)

— Mitchell GILBERT (1 Apr 1991-)

Descendant Chart

29 Apr 1996

- Jeffery Gordon GILBERT (10 Jan 1962-)
 - sp: Lorrie LARGEY (1 Apr 1962-)
 - Dillian Lloyd LARGEY (19 Mar 1985-)
 - Derry Desmond LARGEY (18 Jul 1981-)
 - Kyle Jeffery GILBERT (5 Apr 1988-)
- Ruth Ellen GILBERT (19 Jan 1927-)
 - sp: Eugene (Buck) PASCOE (16 May 1927-)
- Phyllis Irene GILBERT (23 Sep 1928-)
 - sp: Gerald THOMPSON (30 Apr 1928-)
 - David Gerald THOMPSON (13 Jun 1950-)
 - sp: Kateryn MCCONNELL (-)
 - Gary Phillip THOMPSON (28 Jun 1951-)
 - sp: Sheila MARKHAM (Dec 1951-)
 - Charlotte Renee THOMPSON (29 Sep 1972-)
 - Thomas Morley THOMPSON (19 Mar 1961-)
 - sp: Sheila MURPHY (-)
 - Gerald Mathew THOMPSON (26 May 1987-)
 - Sarah Michelle THOMPSON (31 Aug 1989-)
 - Richard Thomas THOMPSON (1 Sep 1992-)
 - Lynette Marie THOMPSON (20 Jun 1952-)
 - sp: Jim OLIVER (-)
 - Mark James OLIVER (28 Dec 1975-)
 - Derek Ryan OLIVER (11 Apr 1978-)
 - sp: Gary Clifford BURRIDGE (9 May 1953-)
 - Michael Colin BURRIDGE (6 Feb 1992-)
- Viola Jean GILBERT (6 Aug 1932-)
 - sp: Murray SIDEY (13 Feb 1928-18 Aug 1987)
 - Christine SIDEY (31 Oct 1950-)
 - sp: John CLEVELAND (8 Nov 1949-)
 - Emily Jean CLEVELAND (30 Nov 1988-)
 - Amy Christine CLEVELAND (30 Nov 1988-)
 - Peter SIDEY (20 Feb 1952-)
 - Robert SIDEY (3 Nov 1955-)
 - sp: Shauna ADAMO (27 Dec 1958-)
 - Luke Dominic Buck SIDEY (20 Jan 1986-)
 - Jenna Jean SIDEY (19 Sep 1987-)
 - Janell Laurie SIDEY (19 Sep 1987-)
- Maude GILBERT (1882-20 Aug 1900)
- Laura Emily GILBERT (1883-22 Nov 1962)
 - sp: Roy FRINK (-10 Jul 1967)
 - Grace FRINK (17 Jan 1922-2 Oct 1993)
 - sp: Walter PERRY (29 Aug 1909-)
 - Roy PERRY (10 Apr 1945-)
 - sp: Christine BURGER (18 Apr 1947-)
 - Stewart PERRY (8 Aug 1974-)
 - Phyllis PERRY (19 Nov 1941-)
 - sp: Arthur CROSS (-)
 - Todd CROSS (20 Apr 1962-)
 - Deborah CROSS (8 Mar 1963-)
 - Raymond CROSS (6 Aug 1965-)
 - Philip CROSS (18 Jan 1968-)
 - Janice CROSS (20 Jan 1972-)
 - Sandra PERRY (1 Jan 1963-)
 - sp: Daniel SEXSMITH (-)
 - Edna GILBERT (1885-1956)
 - sp: Norton ASSELTINE (-)
 - Muriel ASSELTINE (15 Dec 1916-)
 - sp: Derwood GRAHAM (-)
 - Gerald ASSELTINE (1 Jan 1919-)
 - sp: Isabella (-)
 - Douglas ASSELTINE (1 Jan 1919-)
 - sp: Helen CURL (-)

Descendant Chart

29 Apr 1996

- Marilyn ASSELTINE (-)
- Sharon ASSELTINE (-)
- Flossie GILBERT (11 Apr 1887-19 Dec 1924)
- George GILBERT (23 Sep 1890-1964)
- sp: Leva THOMPSON (23 Mar 1901-21 Jul 1993)
- Harold GILBERT (6 Nov 1918-19 Sep 1993)
- sp: Nathella ROSE (22 Dec 1918-)
- Ken GILBERT (27 Nov 1919-)
- sp: Bessie Caroline BAKER (17 Oct 1920-)
- Linda Margaret Leva GILBERT (21 May 1947-)
- sp: Gary Wayne YATES (-)
- Kimberly Ann YATES (9 Nov 1976-)
- Stephany Ann YATES (29 Apr 1980-)
- Heather Louise GILBERT (1 Dec 1949-)
- sp: Robert PUNCHARD (-)
- Robin Jordy PUNCHARD (6 Nov 1969-)
- sp: Dawn WOOD (-)
- Jewel Arlene PUNCHARD (20 Aug 1973-)
- Crystal Anne GILBERT (18 Jul 1955-)
- Barry Nelson GILBERT (15 Jul 1958-)
- sp: Maria ROCK (-)
- Craig Nelson GILBERT (4 Oct 1984-)
- Lecanne Elizabeth GILBERT (1 May 1988-)
- sp: Dianne OOSTROM (-)
- Cecil Leslie GILBERT (27 Oct 1921-)
- sp: Ann Beatrice WILSON (17 Nov 1923-)
- Jim L. GILBERT (27 Dec 1944-)
- sp: Rose ROEBUCK (-)
- Melissa GILBERT (7 Sep 1983-)
- Carol Ann GILBERT (10 Sep 1947-17 Feb 1983)
- sp: Keith MILLEN (-)
- Lisa MILLEN (27 Nov 1968-)
- Kara Anne MILLEN (15 Apr 1993-)
- Christine MILLEN (24 Feb 1972-)
- sp: Bill BROUGH (-)
- Alexis Carol Anne BROUGH (9 Dec 1993-)
- Richard John GILBERT (13 Jan 1953-17 Oct 1984)
- sp: Doreen LUCAS (-17 Oct 1984)
- Ronald George GILBERT (13 Jan 1953-)
- sp: Julianne HEFFERING (-)
- Sarah GILBERT (19 May 1983-)
- Stephanie Anne GILBERT (6 Jun 1986-)
- Garnet GILBERT (11 Oct 1923-)
- sp: Lois MCKEWEN (23 Mar 1923-)
- Edward GILBERT (6 Dec 1943-)
- Murray GILBERT (15 Jan 1950-)
- sp: Dawn FORT (-)
- Aaron GILBERT (6 Oct-)
- Samantha GILBERT (6 Aug-)
- sp: Colleen EASTVELOT (-)
- Mikel GILBERT (15 May 1959-)
- sp: Linda Kim SAINSBURY (-)
- Gerratt GILBERT (20 Feb-)
- Jordan GILBERT (31 Mar-)
- Ellise GILBERT (6 Jan-)
- Blake GILBERT (11 Sep 1892-1961)
- sp: Hazel FRINK (21 Sep 1894-)
- Stewart GILBERT (2 Mar 1920-)
- sp: Effie MOORE (29 Oct 1920-)
- Warren GILBERT (19 Aug 1923-22 Apr 1978)
- sp: Evelyn WALLACE (Jul 1923-)
- Linda GILBERT (-)

Descendant Chart

29 Apr 1996

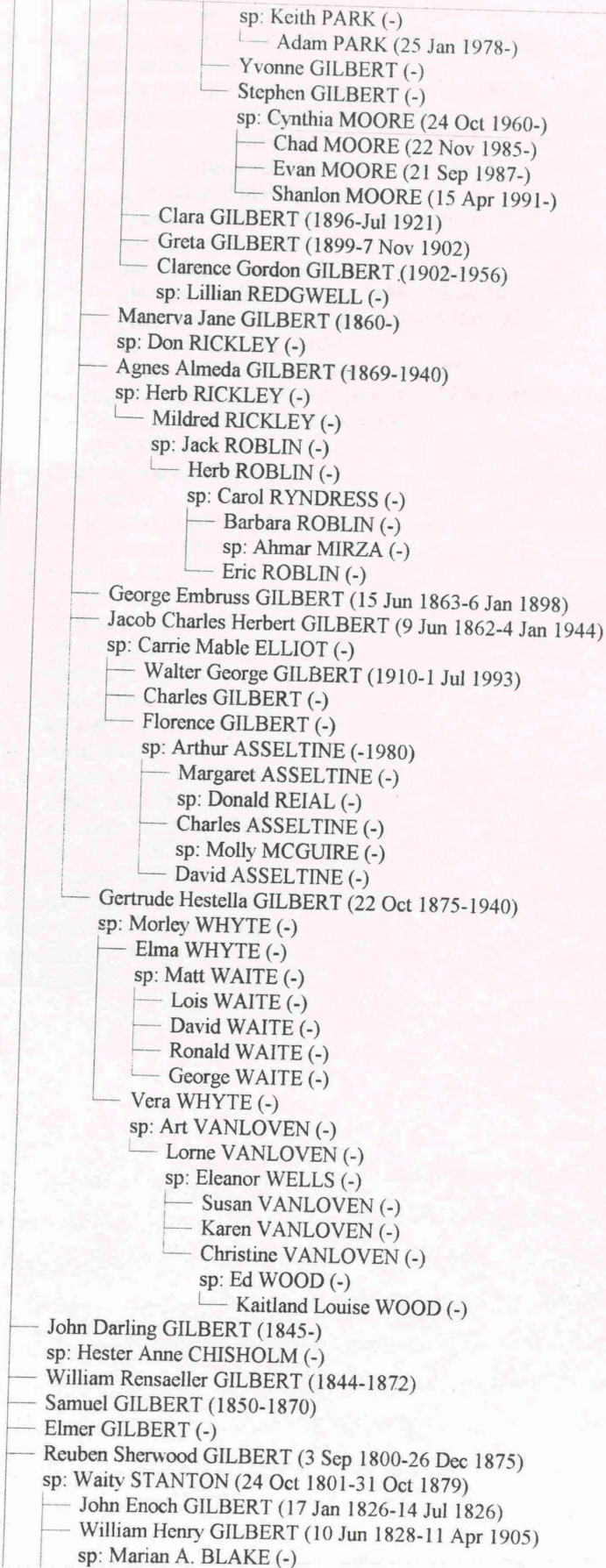

Descendant Chart

29 Apr 1996

- Mary Elizabeth GILBERT (26 May 1830-)
sp: Jared Olcott CLARK (-)
- John Nathaniel GILBERT (24 Jan 1833-22 Sep 1903)
sp: Julia Ann DUSTIN (-)
 - Ida Bell GILBERT (10 May 1857-24 Oct 1858)
 - Nina Louise GILBERT (21 Mar 1859-)
sp: Jacob H. GRIMM (-)
 - Reuben Sherwood GILBERT (5 Mar 1861-)
sp: Florence DAVENPORT (-)
 - Nicholas Davis GILBERT (26 Sep 1862-)
sp: Carrie STAFFORD (-)
 - Mary Elizabeth GILBERT (15 Oct 1864-)
 - Hortense GILBERT (31 Jan 1866-11 May 1869)
 - John Henry GILBERT (3 Jan 1868-15 Dec 1921)
sp: Mary Estella HAYNES (-)
- Julia Ann GILBERT (16 Jul 1834-5 Sep 1834)
- Nicholas Davis GILBERT (20 Nov 1836-28 Sep 1862)
- Emma Louisa GILBERT (23 Nov 1841-)
sp: David PERRY (-)
- Charles Wood GILBERT (-)
sp: Susan (-)
 - Matilda GILBERT (1845-)
sp: Samuel HICKS (-)
- Sarah GILBERT (-)
sp: MILLER (-)
- Clarissa GILBERT (-)
sp: ALLISON (-)
- Millissa GILBERT (-)
- Peter Norman GILBERT (-)
sp: Kate MORDEN (-)
- Anna GILBERT (1838-)
sp: Samuel LEAVONS (-)
- Agnes GILBERT (1843-)
sp: James Bently MORDEN (-)
- June GILBERT (-)
- Elizabeth GILBERT (-)
- Sarah GILBERT (1810-1828)
- Mary GILBERT (1820-1847)
sp: John ROOKE (-)
- Samuel GILBERT (-18 Oct 1861)

Events leading to the emigration to Canada : Lazarus Gilbert

The first settlements in New York state were made by the Dutch and English in the Mohawk and Hudson valleys and on Long Island. Other large groups of colonial immigrants were the French Huguenots, Germans, and Scots-Irish. The internal improvements that would soon make New York the great natural route to the West for millions of immigrants began early in the 1800s. The Hudson River is navigable as far upstream as Albany, and in 1807 Robert Fulton's first steamboat, the *Clermont*, navigated this distance. Steamboat traffic soon dominated the Hudson River.

The state educational system began with the schools established by Dutch settlers during the early 1600s. One of New York's first public-school laws, passed in 1812, permitted the people to organize and support local school districts. From the early 1700s until the American Revolution New York grew steadily despite considerable government corruption and frequent political disturbances. In 1720 the colony had a population of 31,000 whites and 4,000 blacks. New York was a leader in protesting the measures of the British

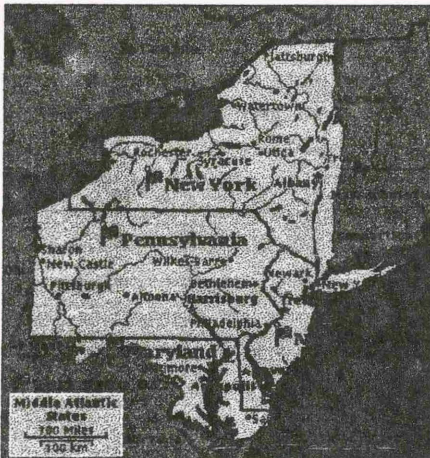

Parliament that were unfair to the colonists. Its assembly appointed a committee to correspond with the other provinces about their common cause. A colonial Congress assembled in New York in 1765 to protest the Stamp Act. New York later adopted its first state constitution in 1777.

During the American Revolution the state's strategic position made it a major battleground. Almost one third of the war's engagements were fought on New York soil. On April 17, 1775, the news was spread that the British were coming to Lexington to seize Samuel Adams and John

Hancock, and to Concord to capture the patriots' war supplies. Embattled farmers assembled at Lexington on the road from Boston, and there occurred the fighting which proclaimed the coming of war. Five and a half years elapsed before the land again enjoyed peace. When peace was established in 1783, many thousands of Loyalists, who were referred to as Tories by their fellow countrymen, left the newly created United States. They started their lives afresh under the British flag in Nova Scotia and in the unsettled lands above the St. Lawrence rapids and north of Lake Ontario. The settlement of the more inaccessible lands north and west of Lake Ontario and along the north shore of the upper St. Lawrence proceeded somewhat more slowly. About 5,000 Loyalists came to this area.

The war of 1812 - 1815 caused further frustration for US countrymen who felt ties to a British form of Government. The New England states were opposed to the war but lost the vote to the west. It was at this time the Federalist Party, who were pro-British in foreign affairs, quickly faded after the successful issue of the war. The period following the War of 1812 was one of expansion of population, business, and settlement. This was especially true in Upper Canada, where large numbers of newcomers were attracted by low-cost land grants. Lazarus Gilbert did not receive a land grant. The reason for his decision to migrate north is not known. It would seem likely that Lazarus felt the same as many people about the direction the US political agenda was taking shape. What is known is that Lazarus went north bought farm land and was active in helping shape a new community.

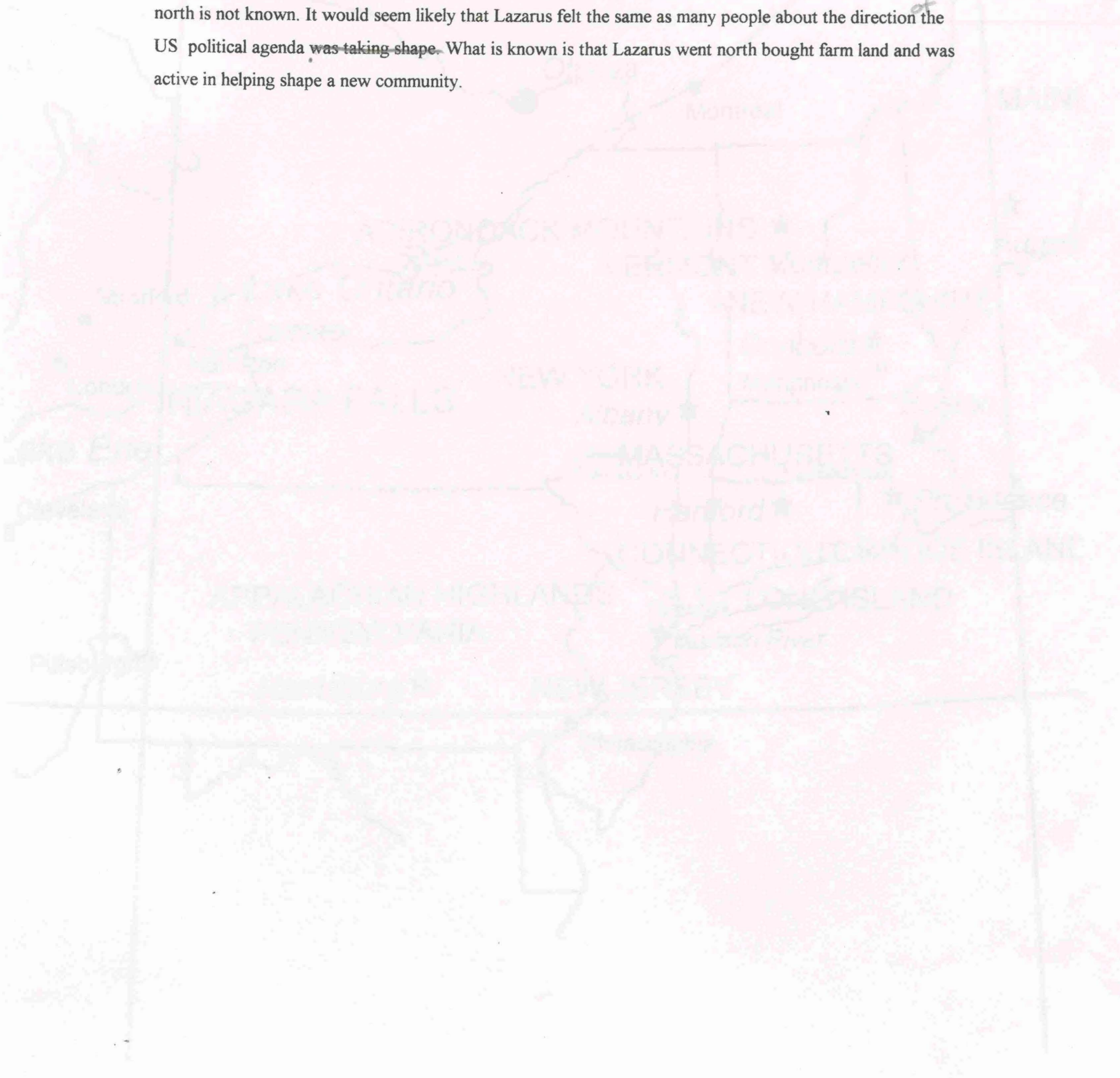



Descendant Chart

29 Apr 1996

Lazarus GILBERT
b 8 Apr 1776-Long Island, New York, U.S.A.
d 23 Oct 1861-Adolphustown, ONTARIO, Canada

sp: Hellen Melrose PENNY
b 1803-Dalkieth, Scotland
d 1876-Adolphustown, ONTARIO, Canada

Mary GILBERT
b 1852

Sarah GILBERT
b 1855
d 1873-Adolphustown, ONTARIO, Canada

sp: Waty CASEY
b 1790
m 1833
d 1 Sep 1836-Adolphustown, ONTARIO, Canada

sp: Elizabeth GRANT
b 1790

sp: Sarah

Daniel GILBERT
b 1798
d 9 May 1868-Prince Edward County, ONTARIO

sp: Agnes WOOD

Daniel H. GILBERT
b 1830-South Fredericksburg
d 27 Jul 1889-Fredericksburgh, Ontario

sp: Emily Eliza ROBLIN
b 1833
d 1910-South Fredericksburg

Wilmot Oscar GILBERT
b 3 Mar 1858-South Fredericksburg
d 1926 Dec-South Fredericksburg

sp: Addie Geraldine CLUTE
b 1860
m 6 Dec 1880-Napanee, ONTARIO Canada
d 4 Feb 1907-South Fredericksburg

Morley Rex GILBERT
b 1884-South Fredericksburg
d 16 Nov 1974-Napanee, ONTARIO Canada

sp: Viola THOMPSON
b 1903-Selby, ONTARIO, Canada
m 1921
d 1985-Napanee, ONTARIO Canada

Wilmot Ralph GILBERT
b 22 May 1923-North Fredericksburg, Ontario

sp: Margaret MCINDOO
b 3 Aug 1919-Toronto, Ontario
m 27 Aug 1943

Roger Duane GILBERT
b 9 Aug 1945-Toronto, Ontario

sp: Georgina Elizabeth REID
b 19 Sep 1946-Chilliwack, British Columbia
m 29 Oct 1966-Napanee, ONTARIO Canada

Descendant Chart

29 Apr 1996

Robert Duane GILBERT
b 16 Jun 1968-Napance, ONTARIO Canada

Nancy Lynn GILBERT
b 4 May 1970-Richmond Twp, Napance Ontario

Julie Ann GILBERT
b 24 Jul 1971-Richmond Twp, Napance Ontario

sp: Kevin WILLIAMS
b 12 Oct 1970-London, ON-St. Josephs Hospital
m 12 Sep 1992-Deseronto, ON

Jeffrey Wilmot GILBERT
b 12 Apr 1978-Richmond Twp, Napance Ontario

Susan Elizabeth Ann GILBERT
b 13 Apr 1951-Toronto, Ontario

sp: Douglas WINTER
b 6 Mar 1947-Napance, ONTARIO Canada
m 19 May 1973-Toronto, Ontario

Jennifer Ann WINTER
b 16 Mar 1976-Brampton, ON

Kelly Joanne WINTER
b 9 Oct 1980-Brampton, ON

John Allan GILBERT
b 18 Jan 1955-Toronto, Ontario

sp: Karen SWEET
b 15 Dec 1955-Pembroke, Ontario
m Oct 1978

Danielle Ruth GILBERT
b 23 Dec 1979-Belleville

Michael John GILBERT
b 26 Oct 1983-Belleville, ON

Albert Rex GILBERT
b 7 Dec 1921-South Fredericksburg

sp: Beatrice DELUCA
b 12 Jan 1916-Fernie, British Columbia
m 22 May 1948-Toronto, Ontario

Sharon Lee GILBERT
b 13 Apr 1950-Toronto, Ontario
d 7 Jan 1994-Napance, ONTARIO Canada

sp: Hugh SHARP
b 14 Apr 1947-Napance, ONTARIO Canada
m 11 Jul 1970

Christina Danielle SHARP
b 1 Mar 1976-Napance, ONTARIO Canada

Ryan Michael SHARP
b 13 Sep 1977-Napance, ONTARIO Canada

Paul Michael GILBERT
b 12 Mar 1952-Kingston, ON

sp: Diane MARTIN
b 6 Jun 1958
m 28 Aug 1979

sp: Christine KAVANAUGH

Descendant Chart

29 Apr 1996

Samantha GILBERT

Jamie KAVANAUGH

Donald Morley GILBERT

b 19 Dec 1925-South Fredericksburg

sp: **Amelia EVANS**

b 6 Nov 1922-Cod Roy Valley, Newfoundland

m 14 May

d Feb 1977-Toronto, Ontario

Bonnie Lynne GILBERT

b 14 Feb 1950-Toronto, Ontario

sp: **Warren Hugo FINLAY**

m 2 Dec 1972

Aimee Kristin Elizabeth FINLAY

b 14 Apr 1977-Toronto, Ontario

Katherine FINLAY

b 30 Oct 1979-Toronto, Ontario

Heather FINLAY

b 28 Apr 1983-Toronto, Ontario

Donna Lee GILBERT

b 28 Mar 1952-Toronto, Ontario

sp: **Wayne Albert TOOZE**

b 29 May 1952

m 28 Sep 1974

Marc Wayne TOOZE

b 24 Jul 1976-Toronto, Ontario

Bradley TOOZE

b 11 Sep 1979-Toronto, Ontario

Mathew TOOZE

b 11 Mar 1985-Toronto, Ontario

David Morley GILBERT

b 1 Dec 1957-Toronto, Ontario

Gregory William GILBERT

b 4 Jan 1960-Toronto, Ontario

sp: **Nancy VENTRELLA**

b 14 May 1961

m 18 Jun 1983

Mathew GILBERT

b 18 May 1988-Toronto, Ontario

Mitchell GILBERT

b 1 Apr 1991-Toronto, Ontario

Jeffery Gordon GILBERT

b 10 Jan 1962-Toronto, Ontario

sp: **Lorrie LARGEY**

b 1 Apr 1962

Dillian Lloyd LARGEY

b 19 Mar 1985

Derry Desmond LARGEY

b 18 Jul 1981

Kyle Jeffery GILBERT

b 5 Apr 1988

Descendant Chart

29 Apr 1996

Ruth Ellen GILBERT
b 19 Jan 1927

sp: Eugene (Buck) PASCOE
b 16 May 1927
m 16 Jul 1951

Phyllis Irene GILBERT
b 23 Sep 1928

sp: Gerald THOMPSON
b 30 Apr 1928-Elm Tree, Kennebec Twp., ON
m 6 Aug 1949-Napanee, ONTARIO Canada

David Gerald THOMPSON
b 13 Jun 1950-Kingston, ON

sp: Kateryn MCCONNEL
m 18 May 1985-Ottawa, ON

Gary Phillip THOMPSON
b 28 Jun 1951-Kingston, ON

sp: Sheila MARKHAM
b Dec 1951
m 29 Apr 1972

Charlotte Renee THOMPSON
b 29 Sep 1972-Napanee, ONTARIO Canada

Thomas Morley THOMPSON
b 19 Mar 1961-Kingston, ON

sp: Sheila MURPHY
m 18 May 1984

Gerald Mathew THOMPSON
b 26 May 1987-Napanee, ONTARIO Canada

Sarah Michelle THOMPSON
b 31 Aug 1989-Napanee, ONTARIO Canada

Richard Thomas THOMPSON
b 1 Sep 1992-Napanee, ONTARIO Canada

Lynette Marie THOMPSON
b 20 Jun 1952-Kingston, ON

sp: Jim OLIVER
m 30 Nov 1974

Mark James OLIVER
b 28 Dec 1975-Napanee, ONTARIO Canada

Derek Ryan OLIVER
b 11 Apr 1978-Napanee, ONTARIO Canada

sp: Gary Clifford BURRIDGE
b 9 May 1953
m 27 Oct 1989

Michael Colin BURRIDGE
b 6 Feb 1992

Viola Jean GILBERT
b 6 Aug 1932

sp: Murray SIDEY
b 13 Feb 1928-Bewdley
m 10 May 1950-Napanee, ONTARIO Canada
d 18 Aug 1987-Napanee, ONTARIO Canada

Descendant Chart

29 Apr 1996

Christine SIDEY
b 31 Oct 1950-Kingston, ON

sp: John CLEVELAND
b 8 Nov 1949-Halifax, Nova Scotia
m 6 Dec 1985

Emily Jean CLEVELAND
b 30 Nov 1988

Amy Christine CLEVELAND
b 30 Nov 1988

Peter SIDEY
b 20 Feb 1952-Kingston, ON

Robert SIDEY
b 3 Nov 1955-Peterborough, ON

sp: Shauna ADAMO
b 27 Dec 1958
m 18 Apr 1982

Luke Dominic Buck SIDEY
b 20 Jan 1986-Napanee, ONTARIO Canada

Jenna Jean SIDEY
b 19 Sep 1987-Kingston, ON

Janell Laurie SIDEY
b 19 Sep 1987-Kingston, ON

Maude GILBERT
b 1882-South Fredericksburg
d 20 Aug 1900

Laura Emily GILBERT
b 1883
d 22 Nov 1962

sp: Roy FRINK
d 10 Jul 1967

Grace FRINK
b 17 Jan 1922-South Fredericksburg
d 2 Oct 1993-Kingston, ON

sp: Walter PERRY
b 29 Aug 1909-North Fredericksburg, Ontario
m 22 Mar 1940

Roy PERRY
b 10 Apr 1945

sp: Christine BURGER
b 18 Apr 1947
m 18 Jan 1973

Stewart PERRY
b 8 Aug 1974

Phyllis PERRY
b 19 Nov 1941

sp: Arthur CROSS
m 1 Sep 1962

Todd CROSS
b 20 Apr 1962

Deborah CROSS
b 8 Mar 1963

Descendant Chart

29 Apr 1996

Raymond CROSS
b 6 Aug 1965

Philip CROSS
b 18 Jan 1968

Janice CROSS
b 20 Jan 1972

Sandra PERRY
b 1 Jan 1963

sp: **Daniel SEXSMITH**

Edna GILBERT
b 1885
d 1956

sp: **Norton ASSELTINE**

Muriel ASSELTINE
b 15 Dec 1916

sp: **Derwood GRAHAM**

Gerald ASSELTINE
b 1 Jan 1919

sp: **Isabella**

Douglas ASSELTINE
b 1 Jan 1919

sp: **Helen CURL**

Marilyn ASSELTINE

Sharon ASSELTINE

Flossie GILBERT
b 11 Apr 1887
d 19 Dec 1924

George GILBERT
b 23 Sep 1890-South Fredericksburg
d 1964

sp: **Leva THOMPSON**
b 23 Mar 1901-Richmond Twp, Napanee Ontario
m 7 May 1917-Napanee, ONTARIO Canada
d 21 Jul 1993

Harold GILBERT
b 6 Nov 1918
d 19 Sep 1993

sp: **Nathella ROSE**
b 22 Dec 1918-Odessa, ON
m 21 Oct 1943

Ken GILBERT
b 27 Nov 1919-Newburgh, ON

sp: **Bessie Caroline BAKER**
b 17 Oct 1920-Strathcona, ON
m 15 May 1946

Linda Margaret Leva GILBERT
b 21 May 1947-Newburgh, ON

sp: **Gary Wayne YATES**
m 22 Apr 1972

Descendant Chart

29 Apr 1996

Kimberly Ann YATES
b 9 Nov 1976

Stephany Ann YATES
b 29 Apr 1980

Heather Louise GILBERT
b 1 Dec 1949-Newburgh, ON

sp: Robert PUNCHARD
m 5 Oct 1968

Robin Jordy PUNCHARD
b 6 Nov 1969

sp: Dawn WOOD
m 22 Jun 1991

Jewel Arlene PUNCHARD
b 20 Aug 1973

Crystal Anne GILBERT
b 18 Jul 1955-Kingston

Barry Nelson GILBERT
b 15 Jul 1958-Kingston, ON

sp: Maria ROCK
m 15 Aug 1979

Craig Nelson GILBERT
b 4 Oct 1984

Leeanne Elizabeth GILBERT
b 1 May 1988

sp: Dianne OOSTROM
m 26 May 1995

Cecil Leslie GILBERT
b 27 Oct 1921-South Fredericksburg

sp: Ann Beatrice WILSON
b 17 Nov 1923-Saskatchewan
m 23 Nov 1943

Jim L. GILBERT
b 27 Dec 1944-Toronto, Ontario

sp: Rose ROEBUCK
m 17 Jul 1976

Melissa GILBERT
b 7 Sep 1983

Carol Ann GILBERT
b 10 Sep 1947-Newburgh, ON
d 17 Feb 1983

sp: Keith MILLEN
m 30 Sep 1967

Lisa MILLEN
b 27 Nov 1968-Napanee, ONTARIO Canada

Kara Anne MILLEN
b 15 Apr 1993

Christine MILLEN
b 24 Feb 1972-Napanee, ONTARIO Canada

sp: Bill BROUGH

Descendant Chart

29 Apr 1996

Alexis Carol Anne BROUGH
b 9 Dec 1993

Richard John GILBERT
b 13 Jan 1953-Newburgh, ON
d 17 Oct 1984

sp: Doreen LUCAS
d 17 Oct 1984

Ronald George GILBERT
b 13 Jan 1953-Newburgh, ON

sp: Julianne HEFFERING
m 17 Sep 1982

Sarah GILBERT
b 19 May 1983

Stephanie Anne GILBERT
b 6 Jun 1986

Garnet GILBERT
b 11 Oct 1923

sp: Lois MCKEWEN
b 23 Mar 1923
m 19 Jun 1945

Edward GILBERT
b 6 Dec 1943

Murray GILBERT
b 15 Jan 1950

sp: Dawn FORT
m Apr 1972

Aaron GILBERT
b 6 Oct

Samantha GILBERT
b 6 Aug

sp: Colleen EASTVELOT

Mikel GILBERT
b 15 May 1959

sp: Linda Kim SAINSBURY
m 25 Jul-Bobcaygeon, ON

Gerratt GILBERT
b 20 Feb

Jordan GILBERT
b 31 Mar

Ellise GILBERT
b 6 Jan

Blake GILBERT
b 11 Sep 1892-South Fredericksburg
d 1961

sp: Hazel FRINK
b 21 Sep 1894
m 3 Sep 1918-Napanee, ONTARIO Canada

Stewart GILBERT
b 2 Mar 1920-Sillsville

Descendant Chart

29 Apr 1996

sp: Effie MOORE
 b 29 Oct 1920-South Fredericksburg
 m 5 Dec 1946

Warren GILBERT
 b 19 Aug 1923-Sillsville
 d 22 Apr 1978

sp: Evelyn WALLACE
 b Jul 1923
 m 24 Jun 1950

Linda GILBERT

sp: Keith PARK

Adam PARK
 b 25 Jan 1978

Yvonne GILBERT

Stephen GILBERT

sp: Cynthia MOORE
 b 24 Oct 1960
 m 25 Apr 1981

Chad MOORE
 b 22 Nov 1985

Evan MOORE
 b 21 Sep 1987

Shanon MOORE
 b 15 Apr 1991

Clara GILBERT
 b 1896
 d Jul 1921

Greta GILBERT
 b 1899
 d 7 Nov 1902

Clarence Gordon GILBERT
 b 1902
 d 1956

sp: Lillian REDGWELL

Manerva Jane GILBERT
 b 1860

sp: Don RICKLEY

Agnes Almeda GILBERT
 b 1869-Adolphustown, ONTARIO, Canada
 d 1940

sp: Herb RICKLEY

Mildred RICKLEY

sp: Jack ROBLIN
 m 22 Aug 1942

Herb ROBLIN

sp: Carol RYNDRESS

Barbara ROBLIN

sp: Ahmar MIRZA

Descendant Chart

29 Apr 1996

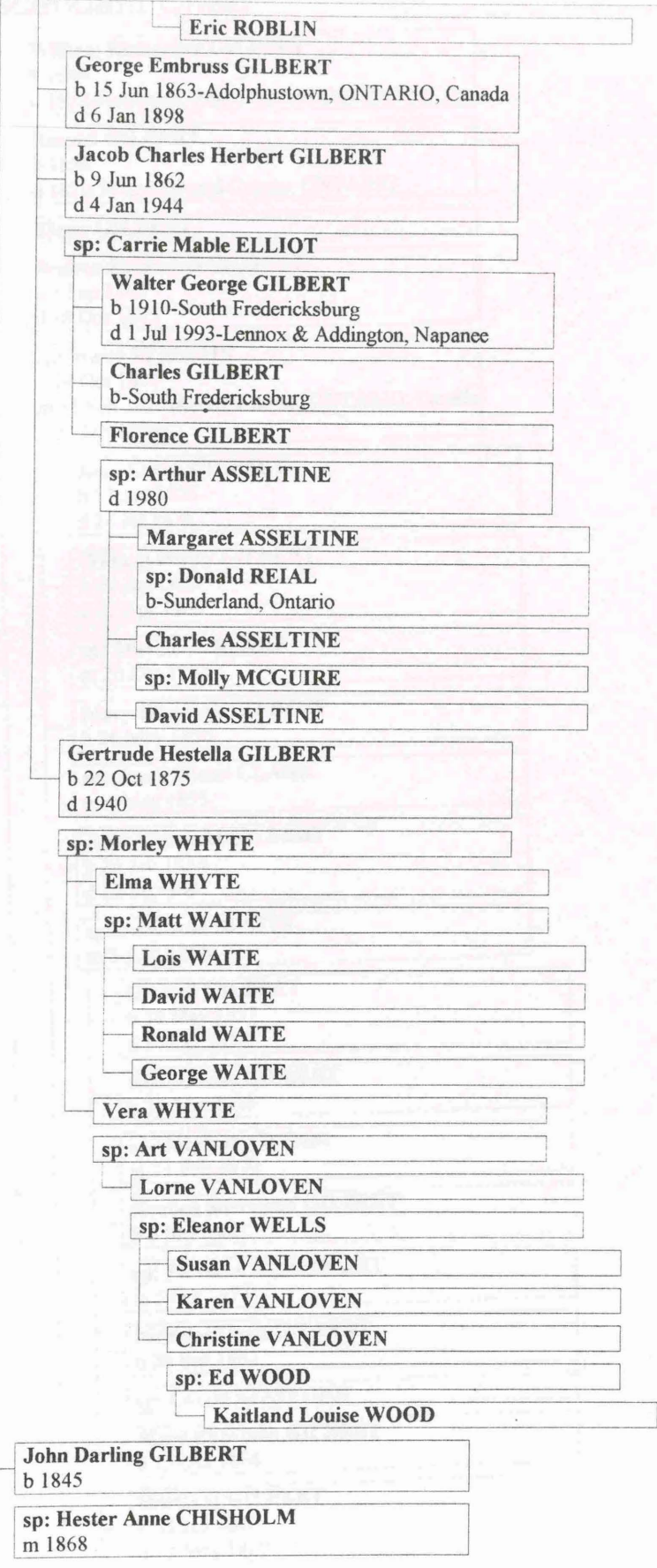

Descendant Chart

29 Apr 1996

William Rensaeller GILBERT
b 1844
d 1872-Hallowell, Prince Edward County

Samuel GILBERT
b 1850
d 1870-Prince Edward County, ONTARIO

Elmer GILBERT

Reuben Sherwood GILBERT
b 3 Sep 1800
d 26 Dec 1875

sp: Waity STANTON
b 24 Oct 1801
m 23 Feb 1825-Adolphustown, ONTARIO, Canada
d 31 Oct 1879

John Enoch GILBERT
b 17 Jan 1826
d 14 Jul 1826

William Henry GILBERT
b 10 Jun 1828
d 11 Apr 1905

sp: Marian A. BLAKE
m 20 Oct 1853

Mary Elizabeth GILBERT
b 26 May 1830

sp: Jared Olcott CLARK
m 6 May 1851

John Nathaniel GILBERT
b 24 Jan 1833
d 22 Sep 1903

sp: Julia Ann DUSTIN
m 5 Aug 1856

Ida Bell GILBERT
b 10 May 1857
d 24 Oct 1858

Nina Louise GILBERT
b 21 Mar 1859

sp: Jacob H. GRIMM
m 11 Feb 1879

Reuben Sherwood GILBERT
b 5 Mar 1861

sp: Florence DAVENPORT
m 5 Oct 1877

Nicholas Davis GILBERT
b 26 Sep 1862

sp: Carrie STAFFORD

Mary Elizabeth GILBERT
b 15 Oct 1864

Hortense GILBERT
b 31 Jan 1866
d 11 May 1869

Descendant Chart

29 Apr 1996

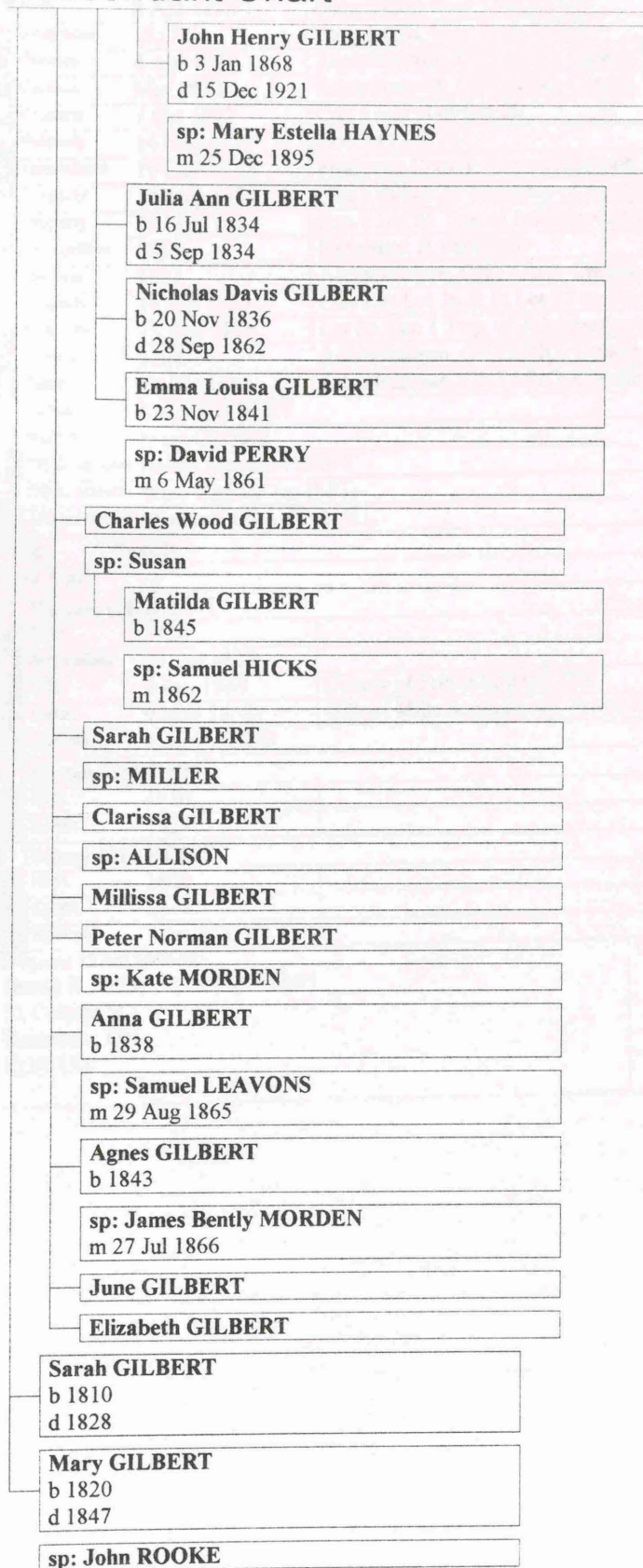

Family Group Record

Husband Lazarus GILBERT		
Birth	8 Apr 1776	Long Island, New York, U.S.A.
Emigration	1817	Long Island, New York, U.S.A.
Census	4 Apr 1820	Adolphustown, ONTARIO, Canada
Census	Mar 1822	Adolphustown, ONTARIO, Canada
Property	7 Oct 1827	Con 1 rear pt of Lot 26
Property	14 Nov 1827	Con 1 Pt Lot 26
Naturalized	19 Mar 1832	Frontenac County, City of Kingston
Property	14 May 1834	Con 1 Pt Lot 26 Township of Adolphustown
Property	19 May 1834	Con 1 Lot 26 Twp of Adolphustown
Occupation	1851	Carpenter & Pathfinder
Census	1851	Adolphustown, ONTARIO, Canada
Property	19 Sep 1855	Con 1 Pt Lot 26 & Pt Lot 27 on Bay of Quinte
Property	15 Nov 1858	Lot 26 Con 1 Twp. of Adolphustown.
Census	1861	Adolphustown, ONTARIO, Canada
Death	23 Oct 1861	Adolphustown, ONTARIO, Canada
Father	Elmer GILBERT	
Mother	Mary GUYER	
Other spouse	Hellen Melrose PENNY	
Other spouse	Waty CASEY (m 1833)	
Other spouse	Elizabeth GRANT -U.E.L.	
Wife Sarah		
Children		
1	M	Daniel GILBERT
	Birth	1798
	Naturalized	23 Oct 1828
	Will	9 Apr 1868 County of Prince Edward, ON
	Death	9 May 1868 Gilbert Mills Sophiasburg, Prince Edward County, ONTARIO
	Spouse	Agnes WOOD
2	F	Sarah GILBERT
	Birth	1810
	Death	1828
3	F	Mary GILBERT
	Birth	1820
	Death	1847
	Spouse	John ROOKE
Prepared 12 Apr 1996 by: Duane R. Gilbert & Robert Gilbert 52 College St., Deseronto, ON KOK 1X0		Comments:

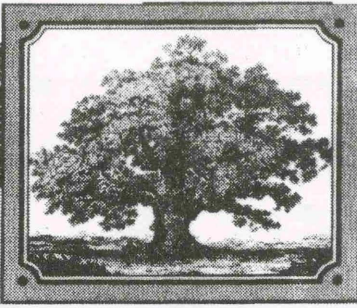

East of Long Reach

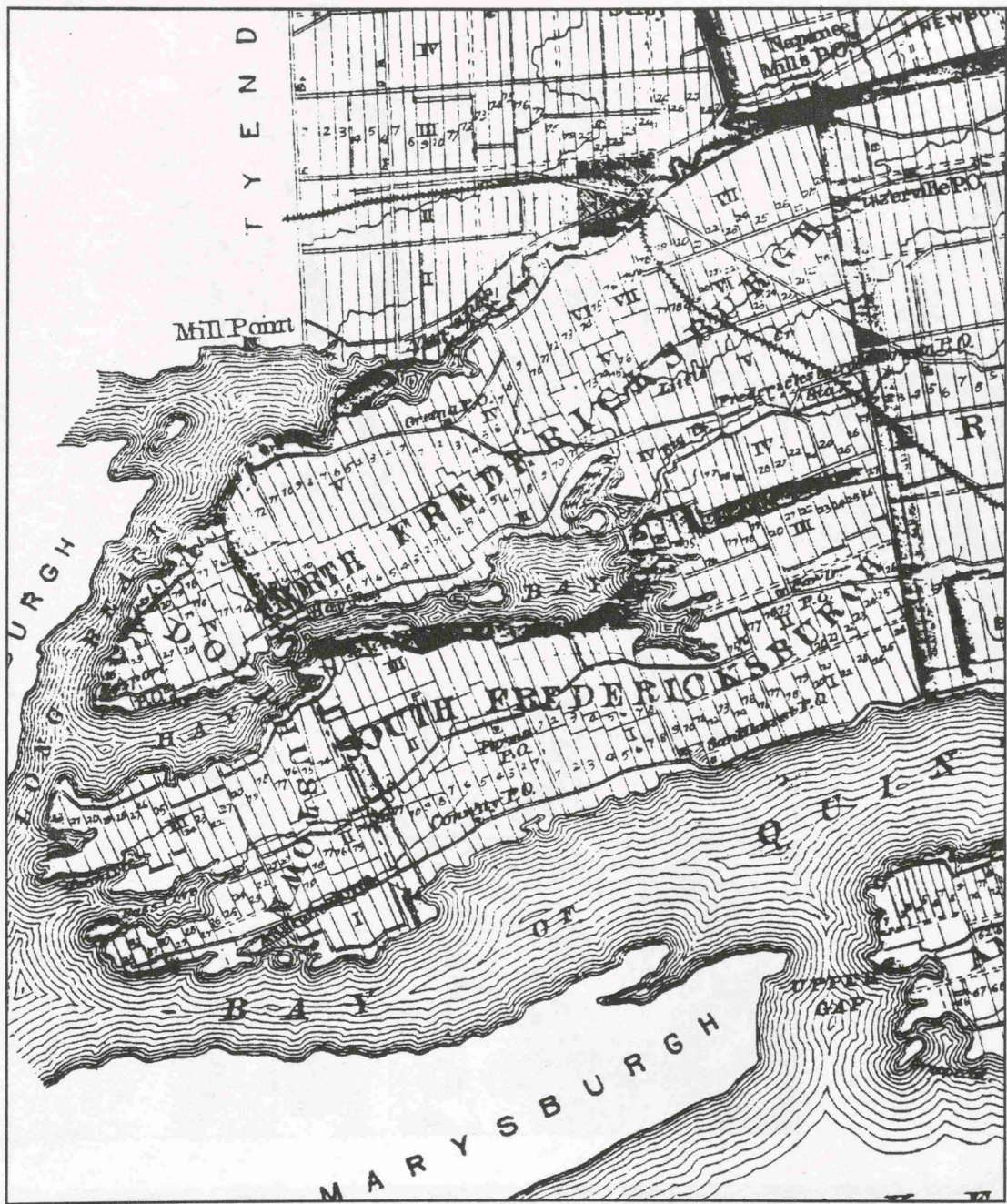

Adolphustown

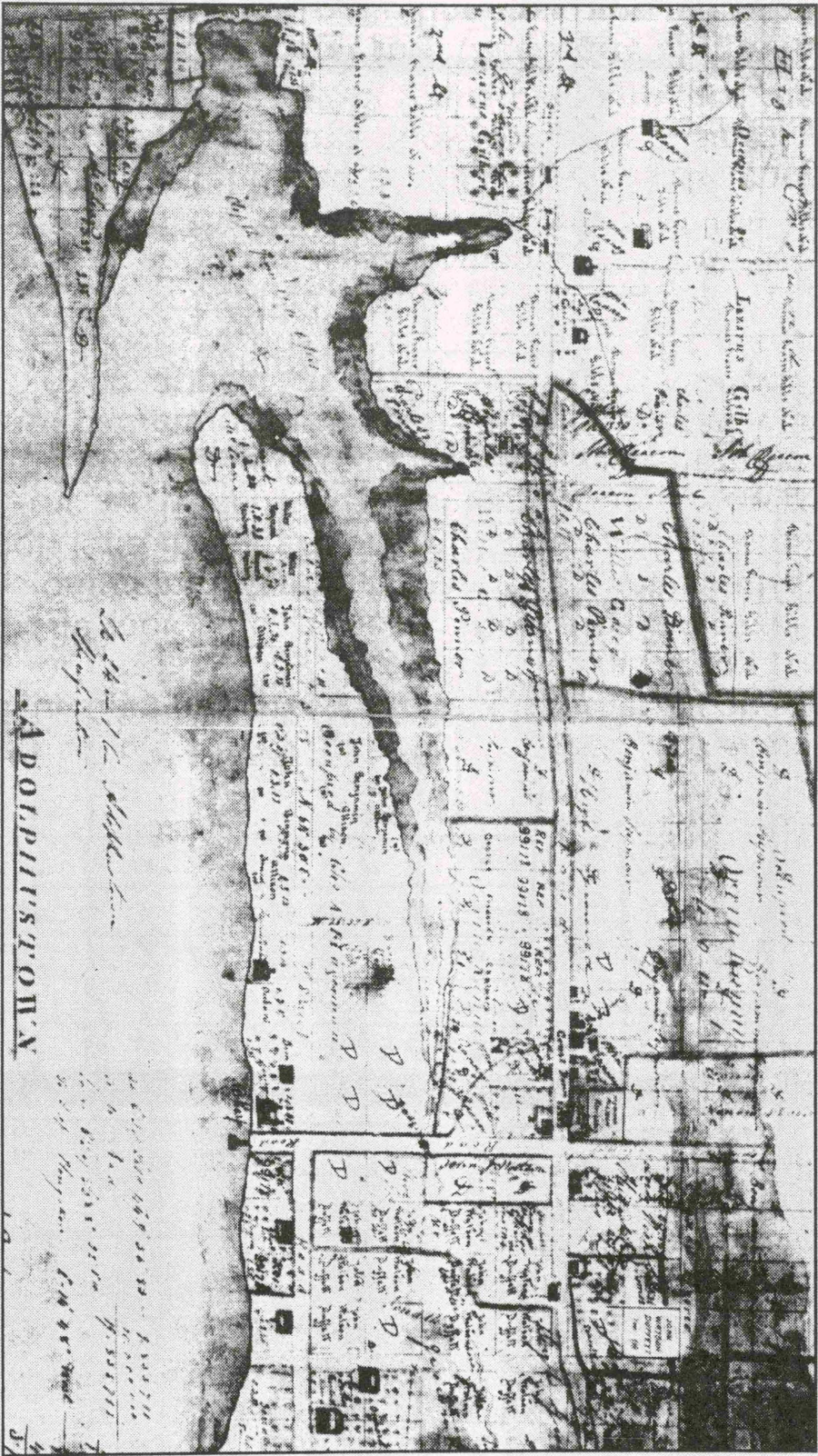
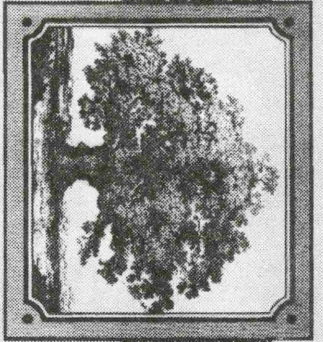

Adolphustown Minute Book

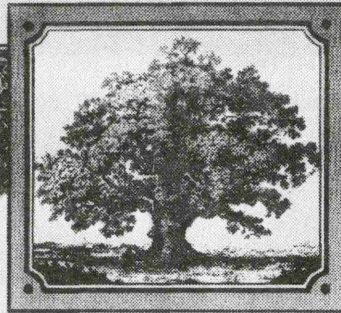

Annual Return of the Inhabitants of Adolphustown, taken between the 28 March and April 1820.

<i>Families</i>	<i>Men</i>	<i>Women</i>	<i>Male</i>	<i>Female</i>	<i>Total</i>	<i>Families</i>	<i>Men</i>	<i>Women</i>	<i>Male</i>	<i>Female</i>	<i>Total</i>
<i>Capt. Tho' Portland</i>	<i>2</i>	<i>2</i>	<i>-</i>	<i>1</i>	<i>5</i>	<i>Joseph Ellison</i>	<i>2</i>	<i>2</i>	<i>-</i>	<i>1</i>	<i>5</i>
<i>Peter Portland</i>	<i>3</i>	<i>2</i>	<i>1</i>	<i>1</i>	<i>7</i>	<i>Richd. Taverner</i>	<i>2</i>	<i>2</i>	<i>1</i>	<i>3</i>	<i>8</i>
<i>Michael Patton</i>	<i>1</i>	<i>1</i>	<i>3</i>	<i>1</i>	<i>6</i>	<i>Hookins</i>	<i>1</i>	<i>2</i>	<i>2</i>	<i>2</i>	<i>7</i>
<i>Geo. Douglas</i>	<i>2</i>	<i>1</i>	<i>4</i>	<i>-</i>	<i>7</i>	<i>Jam^s. Casey</i>	<i>2</i>	<i>2</i>	<i>4</i>	<i>1</i>	<i>9</i>
<i>Willet Casey</i>	<i>3</i>	<i>4</i>	<i>1</i>	<i>-</i>	<i>8</i>	<i>Thomas Cook</i>	<i>1</i>	<i>2</i>	<i>5</i>	<i>2</i>	<i>10</i>
<i>Stephen Gilbert</i>	<i>1</i>	<i>1</i>	<i>3</i>	<i>1</i>	<i>6</i>	<i>John Nixon</i>	<i>1</i>	<i>1</i>	<i>1</i>	<i>-</i>	<i>3</i>
<i>Tag. Gilbert</i>	<i>2</i>	<i>2</i>	<i>2</i>	<i>2</i>	<i>8</i>	<i>Widow Pease</i>	<i>2</i>	<i>1</i>	<i>1</i>	<i>-</i>	<i>4</i>
<i>Wm^s. Gilbert</i>	<i>1</i>	<i>1</i>	<i>1</i>	<i>1</i>	<i>4</i>	<i>John Thompson</i>	<i>2</i>	<i>1</i>	<i>2</i>	<i>5</i>	<i>10</i>
<i>Gibbs Kanny</i>	<i>1</i>	<i>1</i>	<i>1</i>	<i>1</i>	<i>4</i>	<i>Moses Carmichael</i>	<i>3</i>	<i>1</i>	<i>-</i>	<i>1</i>	<i>5</i>
<i>Wm^s. Kanny</i>	<i>1</i>	<i>2</i>	<i>2</i>	<i>3</i>	<i>8</i>	<i>Seneca Ruder</i>	<i>1</i>	<i>1</i>	<i>1</i>	<i>-</i>	<i>4</i>

A page from the first Adolphustown Minute Book. Recordings taken represent inhabitants of Adolphustown between March and April 1820.

St. Paul's Anglican Church

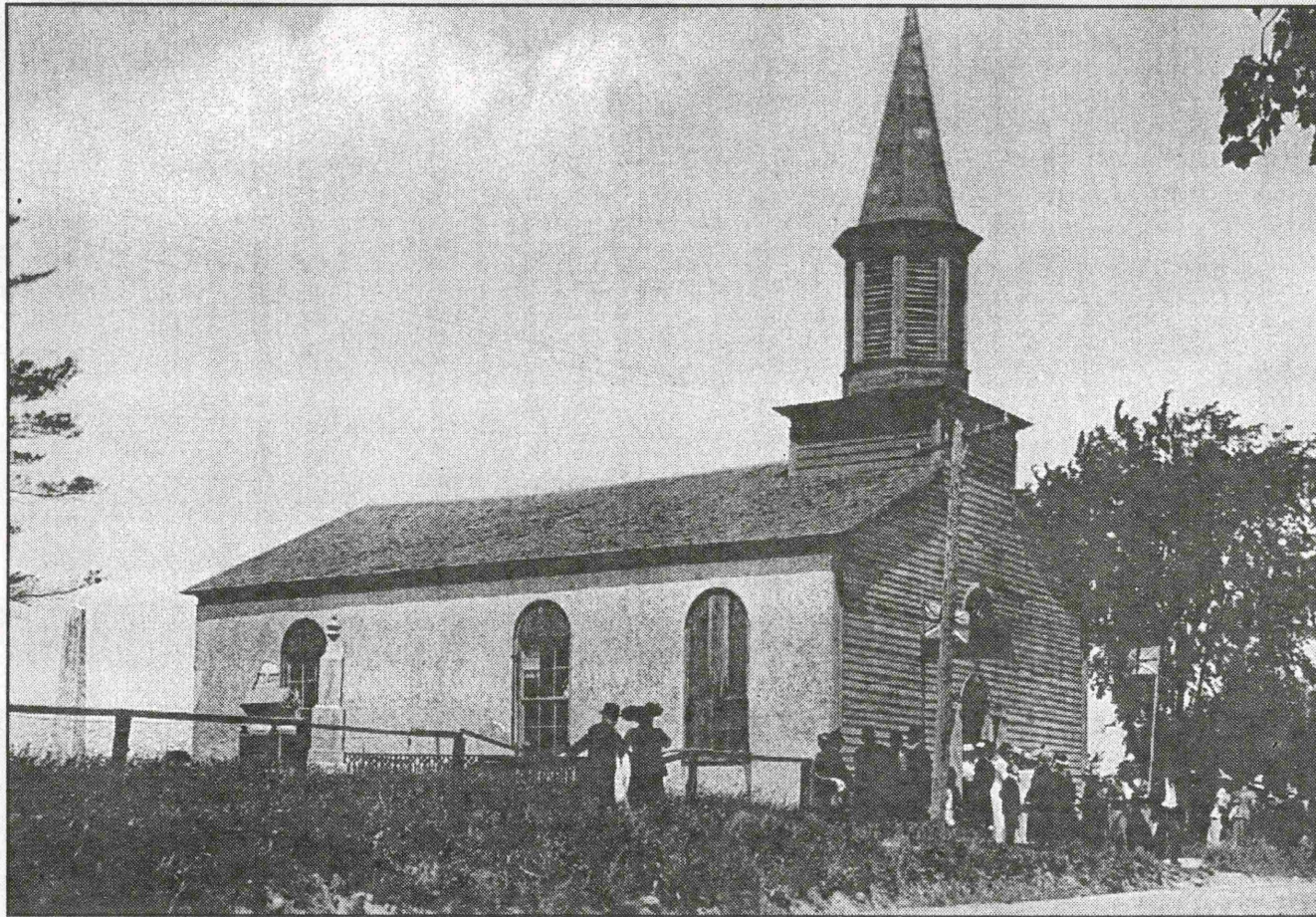
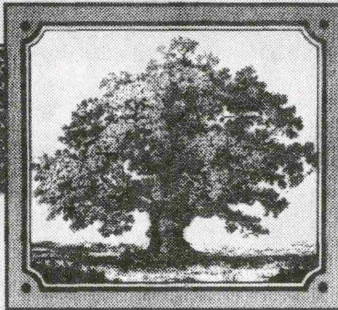

Lazarus Gilbert
built St. Paul's
Anglican Church
at Adolphustown
in 1822 - 1823.

Photo taken 1912

LIFE OF LAZARUS GILBERT

Lazarus GILBERT was born on 8 April 1776 in Long Island, NEW YORK, U.S.A.. Lazarus emigrated to Canada in 1817. His first appearance in Canada on an official record was the census taken in Adolphustown, ONTARIO. It reads as follows :

ANNUAL RETURN OF INHABITANTS OF ADOLPHUSTOWN TAKEN THE 28th MARCH AND 4th APRIL 1820.					
	MEN	WOMEN	MALE	FEMALE	TOTAL
STEPHEN GILBERT	1	1	3	1	6
LAZARUS GILBERT	2	2	2	2	8
DANIEL GILBERT	1	1	1	1	4

Lazarus arrived in Canada with his wife Sarah ,son Daniel (age 19), daughter Sarah (age 7) and two other children. The relationship to Stephen is not yet known.

An excerpt from the book In the beginning, St. Albans Adolphustown. "Very few records exist that tell of the building of the first Anglican church in Adolphustown. What is known however, is that the church was built in 1822 and the builder was Lazarus Gilbert. Some historians claim that the cost was 800 pounds but, as records from this period are very scanty, this figure cannot be verified. It is interesting to note that Mr. Gilbert was not an Anglican but rather a Methodist. A further note on the builder is found in the minutes of the Township of Adolphustown. It was in the early days of the church, the right and obligation of the Township Council to appoint one of the Wardens to the church in 1823, was none other than the Methodist Lazarus Gilbert. He was re-appointed the following year and again in 1840 and 1841."

"Upon the completion of the church and the naming of it, St. Pauls, the next step was taken when the Reverend Job Deacon took up residence in Adolphustown. He was appointed by Bishop Mountain of the Diocese of Quebec under whose jurisdiction, in 1823, the Parish of Adolphustown was."

Though a Methodist he was elected warden on January 6, 1823 at the Adolphustown town meeting.

As written in the book Hamburg-Hawley:

“Lazarus, town warden, was appointed by the town meeting to represent the Church of England. Thomas William Esq., church warden, was also appointed by the clergyman. Other officers included a town clerk, constable, two overseers of the poor, three pound-masters, two fence viewers, four overseers of the highway, two assessors, a collector and two church wardens. The wardens represented the inhabitants of the township or parish and could sue, prosecute, or defend in all presentations, indictments or actions for the inhabitants.”

“It must be borne in mind that Adolphustown was recognized as the most important center of Upper Canada at the time, and the representatives of this district were men of high standing whose counsels carried great weight. Kingston had grown to be a town of a hundred or more houses, was a military and naval center, but Adolphustown took the lead in all matters pertaining to the administration of the civil affairs of the province.”

“On this slender foundation of these first town officials was built our Municipal Act of today.”

“The people elected their own local government from 1792 to 1849, even though in 1791 the Constitutional Act gave the authority to the Court of Quarter Sessions of the peace, composed of Justices to rule the townships. In 1840 the Justices for Fredericksburgh and Adolphustown met at Charter's Inn (now the Scales home, at Gilberts corner of County Rd. #8) and were comprised of James Fraser, David Thorpe, Samuel Dorland, Samuel Casey, Jacob Detlor, and William Sills.”

Lazarus decided to settle in this community. He purchased 50 acres of land from Job Deacon in Con 1 rear Pt Lot 26 the 17th of October 1827 in the Township of Adolphustown. Lazarus paid an amount of one hundred and fifty five pounds. The transaction registered as #921 was witnessed by Joshua Hicks and G. Macaulay. On the 14th of Nov. 1827 Lazarus purchased another 50 acres from Job Deacon in Con 1 Pt Lot 26 registered as memorial #534. The transaction sum was three hundred pounds. one hundred and fifty pounds cash and one hundred and fifty pounds mortgage with lawful interest.

In 1828 Lazarus' daughter Sarah died. The obituary from the Kingston Gazette and Religious Advocate, December 26, 1828 read as follows:

“Gilbert Sarah

Death

At Adolphustown on the 16th instant, in the 18th year of age, Miss Sarah Gilbert daughter of Lazarus and Sarah Gilbert, after a painful illness of 26 days continuance, with which she bore with Christian patience and resignation.”

Sarah Gilbert, the wife of Lazarus also died within a short period of time. The date and cause is not known.

Lazarus officially became a Canadian citizen. He was naturalized on 19 Mar 1832 in Frontenac County, City of Kingston. Lazarus' naturalization record is indexed, under the County of Frontenac in a book titled Upper Canada. On the 19 Mar 1832 Lazarus swore that he had lived in Canada for at least seven years. This being the minimum amount of time required to be become a Canadian resident by law. This record became official on the 16 Feb. 1833 when sworn before Allan Maclean.

In 1834 Lazarus' second wife Waity Casey fell ill with consumption, and died on Sept. 1st, 1836. Waity's obituary reads as follows:

"Gilbert, Mrs. Waity, daughter of Wm. and Martha Casey, early settlers in Upper Canada was married twice, first to J. West and second to Lazarus Gilbert. She died Sept. 1st 1836 in her 46th year; survived by her husband and children."

At this time Lazarus was increasing the acreage of his current homestead. On 14 May 1834 he purchased Con 1 Pt Lot 26 in Twp. of Adolphustown. This parcel contained 20 acres and was purchased for three hundred and twenty pounds from William Casey by Lazarus. The document, Memorial No. 923, was witnessed by spinster, Elizabeth Gilbert and Physician, Hiram Weekes. He then purchased 50 acres more in Con 1 pt Lot 26 Twp of Adolphustown on 19 May 1834. Lazarus bought the land from Ann Gilbert who was married to the late John D Gilbert, Postmaster of Adolphustown and grandson of Lazarus.

Lazarus paid the sum of One Hundred sixty six pounds and fifteen shillings to Ann.

Lazarus appeared on the census in 1851 in Adolphustown with a new wife Helen Melrose Penny. Helen and Lazarus had a newborn daughter, Mary in 1852. They then had another daughter, Sarah in 1855. Lazarus bought Con 1 Pt Lot 26 & Pt Lot 27 on the Bay of Quinte on 19 Sept. 1855 in Adolphustown. This property purchased from William Henry Sweatman contained 3 acres on the Bay of Quinte. The purchase price was eight pounds, 3 shillings. The deed was signed on 19 Sept. 1855 and witnessed by John C. Green and B. Allison.

Lazarus and Helen sold Lot 26 Con 1 which comprised of 175 acres in the Twp. of Adolphustown. on 15 Nov. 1858 in Kingston, ON. This deed was registered as #177, sold to Thomas Fraser Gibb for the sum of eight hundred pounds. Lazarus appeared on the census in 1861 in Adolphustown, ONTARIO. He died on the 23 October 1861.

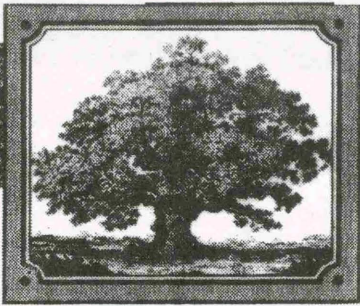

West of Long Reach



Sophiasburgh Township

Prince Edward
County

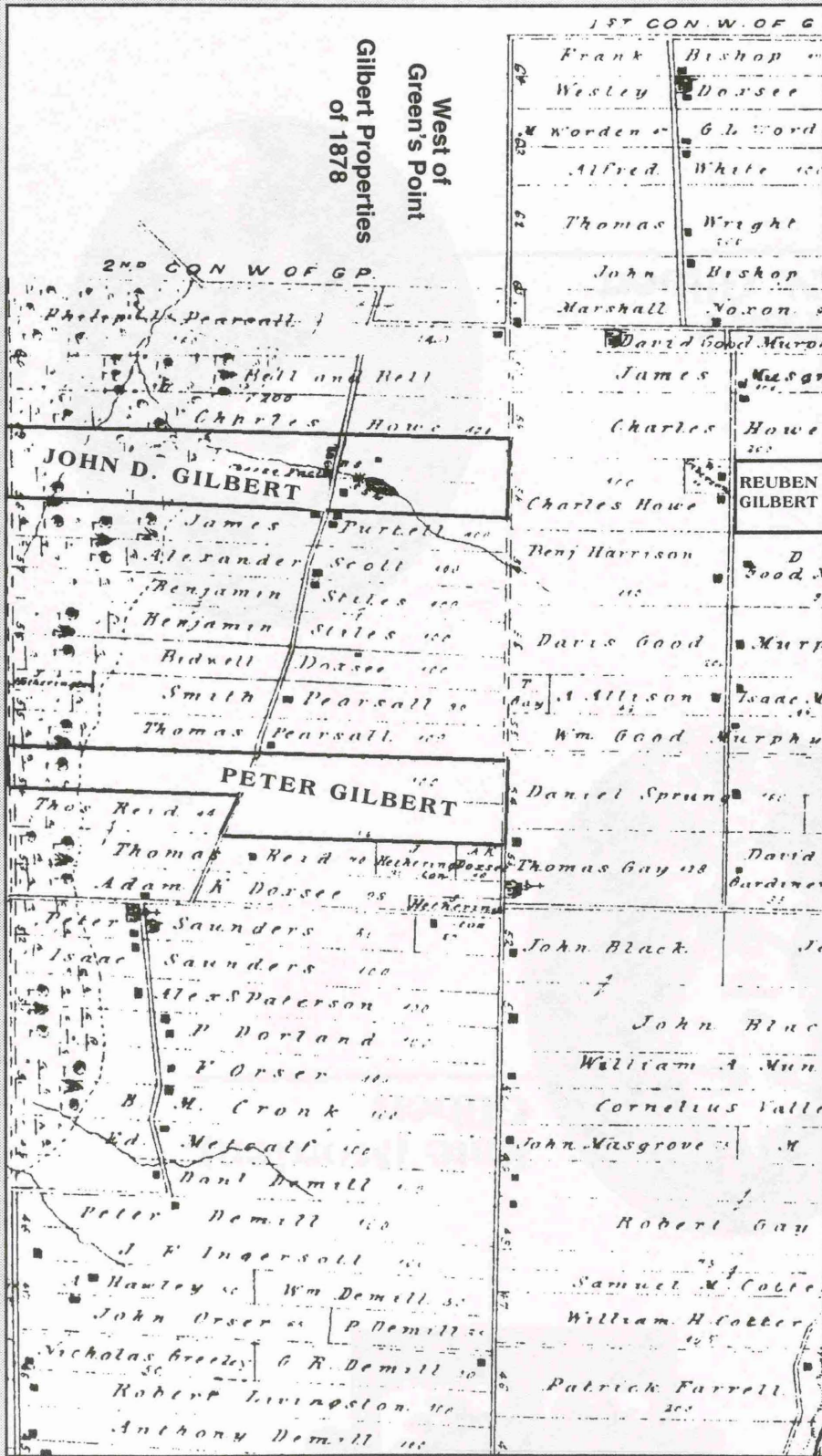
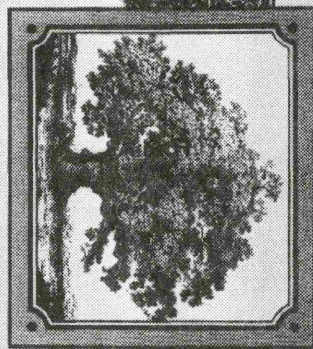

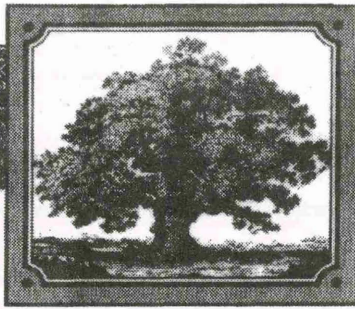

**Kate (Morden)
Gilbert**



**Peter
N. Gilbert**

Family Group Record

Husband Daniel GILBERT

Birth	1798	
Naturalized	23 Oct 1828	
Will	9 Apr 1868	County of Prince Edward, ON
Death	9 May 1868	Gilbert Mills Sophiasburg, Prince Edward County, ONTARIO
Father	Lazarus GILBERT (b 8 Apr 1776)	
Mother	Sarah	

Wife Agnes WOOD

Children

1 M **Daniel H. GILBERT**

Birth	1830	South Fredericksburg
Census	1861	Adolphustown, ONTARIO, Canada
Occupation	1861	Farmer
Census	1871	Lennox & Addington, Township of Adolphustown
Property	18 Jan 1872	South Fredericksburgh pt Lot 20 ? Con 2 ?
Census	1881	Adolphustown, ONTARIO, Canada
Will	11 Apr 1889	South Fredericksburg, Ontario
Death	27 Jul 1889	Fredericksburgh, Ontario
Spouse	Emily Eliza ROBLIN	

2 M **John Darling GILBERT**

Birth	1845	
Spouse	Hester Anne CHISHOLM (m 1868)	

3 M **William Rensaeller GILBERT**

Birth	1844	
Death	1872	Hallowell, Prince Edward County

4 M **Samuel GILBERT**

Birth	1850	
Death	1870	Gilbert Mills Sophiasburg, Prince Edward County, ONTARIO

5 M **Elmer GILBERT**

6 M **Reuben Sherwood GILBERT**

Birth	3 Sep 1800	
Death	26 Dec 1875	
Spouse	Waity STANTON (m 23 Feb 1825)	

7 M **Charles Wood GILBERT**

Spouse	Susan	
--------	-------	--

8 F **Sarah GILBERT**

Spouse	Mr. MILLER	
--------	------------	--

9 F **Clarissa GILBERT**

Spouse	Mr. ALLISON	
--------	-------------	--

10 F **Millissa GILBERT**

11 M **Peter Norman GILBERT**

Spouse	Kate MORDEN	
--------	-------------	--

12 F **Anna GILBERT**

Birth	1838	
Spouse	Samuel LEAVONS (m 29 Aug 1865)	

13 F **Agnes GILBERT**

Birth	1843	
Spouse	James Bently MORDEN (m 27 Jul 1866)	

14 F **June GILBERT**

15 F **Elizabeth GILBERT**

Prepared 27 Apr 1996 by:
 Duane R. Gilbert & Robert Gilbert
 52 College St.,
 Deseronto, ON
 KOK 1X0

Comments:

Family Group Record

Husband Daniel H. GILBERT		
Birth	1830	South Fredericksburg
Census	1861	Adolphustown, ONTARIO, Canada
Occupation	1861	Farmer
Census	1871	Lennox & Addington, Township of Adolphustown
Property	18 Jan 1872	South Fredricksburgh pt Lot 20 ? Con 2 ?
Census	1881	Adolphustown, ONTARIO, Canada
Will	11 Apr 1889	South Fredricksburg, Ontario
Death	27 Jul 1889	Fredricksburgh, Ontario
Father	Daniel GILBERT (b 1798)	
Mother	Agnes WOOD	
Wife Emily Eliza ROBLIN		
Birth	1833	
Census	1851	Adolphustown, ONTARIO, Canada
Census	1871	Adolphustown, ONTARIO, Canada
Death	1910	South Fredericksburg
Graduation		
Father	William ROBLIN	
Mother	Elizabeth	
Children		
1	M Wilmot Oscar GILBERT	
	Birth	3 Mar 1858 South Fredericksburg
	Census	1881 Adolphustown, ONTARIO, Canada
	Property	25 May 1892 Con 2 East half Lot 16
	Misc	29 Nov 1906 to sell this parcel for the sum of two hundred dollars and love and affection
	Death	1926 Dec South Fredericksburg
	Spouse	Addie Geraldine CLUTE (m 6 Dec 1880)
2	F Manerva Jane GILBERT	
	Birth	1860
	Spouse	Don RICKLEY
3	F Agnes Almeda GILBERT	
	Birth	1869 Adolphustown, ONTARIO, Canada
	Census	1871 Adolphustown, ONTARIO, Canada
	Census	1881 Adolphustown, ONTARIO, Canada
	Death	1940
	Spouse	Herb RICKLEY
4	M George Embruss GILBERT	
	Birth	15 Jun 1863 Adolphustown, ONTARIO, Canada
	Census	1871 Adolphustown, ONTARIO, Canada
	Census	1881 Adolphustown, ONTARIO, Canada
	Death	6 Jan 1898
5	M Jacob Charles Herbert GILBERT	
	Birth	9 Jun 1862
	Census	1881 Adolphustown, ONTARIO, Canada
	Death	4 Jan 1944
	Spouse	Carrie Mable ELLIOT
6	F Gertrude Hestella GILBERT	
	Birth	22 Oct 1875
	Census	1881 Adolphustown, ONTARIO, Canada
	Death	1940
	Spouse	Morley WHYTE
Prepared 12 Apr 1996 by: Duane R. Gilbert & Robert Gilbert 52 College St., Deseronto, ON KOK 1X0		Comments:



Daniel H. Gilbert



Emily Eliza Roblin

South Fredericksburgh

The Gilbert family lived in South Fredericksburgh in the 2nd Concession Lot 16, West Pt Lot 17.



Ruth, Donald, & Phyllis Gilbert

Daniel Gilbert was the first to buy land in this area. The first parcel contained 72 acres east of county road #8 in Concession 2 w pt Lot 17 and was purchased from Elias Clapp in 1872. In 1887 Daniel bought 14 acres more from Peter Marsh. This parcel was located in the middle of Lot 17 Concession 2. The property of Hiram Young was later added to the Gilbert farm. Daniel's land stretched south from what is known as Sicher's Hill to about Gilbert's Corner (the road to Sillsville). The children were educated at the Hamburg School S.S. No. 6. The school was built in 1862. The school remained here until 1964 where it was destroyed by fire. The family attended church at the Hawley United church. This church was formally known as the Wesleyan Methodist church 1870-1967. Quoted from the book Hamburg-Hawley as follows:

“With the arrival of the motor car, the sheds at the church were put to use in the fall for suppers of fowl. It was not unusual to have three sittings, and people came from miles around to indulge in the bountiful meals of chicken, biscuits, vegetables and an assortment of pies. A large event of this size took lots of preparation by many hands, children include, because at this time in history there was no electricity, running water or freezers. The food was prepared at home by the ladies and then brought to the church and kept warm on the large wood stove in the church kitchen. The water for washing the dishes was heated in the reservoir of the stove and coffee was prepared in the boilers set on the stove.”

In 1892 Wilmot Oscar Gilbert, son of Daniel bought a residential lot with road frontage on the south of Bennis' point road from Rhonda A. Babcock (Lloyd). This lot was located in the central part of Concession 2 Lot 16 in the north end. Wilmot made his living as a fisherman. With his spouse, Addie Clute, they had a family of eleven. There ^{were} four son's; Blake, George, Morley & Gordon and 5 daughters; Edna, Laura, Maude, Clara and Flossie. George purchased the family property in 1906 and ^{remained in his ownership until} kept it until 1953.

Morley served his country in both World Wars. Active duty in the first and the militia in the second. He was released from service the 28th of March 1919 with an honorable discharge and again June 30th, 1941. In 1934, Morley bought a residential lot on the east of George's lot from Donald Rickley. Morley ^{also} was a fisherman and worked for Storey Construction. Morley and his spouse Viola Thompson raised a family of six children, Albert, Ralph, Don, Ruth, Phyllis and Jean. In 1942 Morley and his family moved to Napanee, Ontario. Morley then worked with his brother Blake at Ault foods dairy until retirement.



Wilmot Gilbert & Addie Clute

Family Group Record

Husband **Wilmot Oscar GILBERT**

Birth	3 Mar 1858	South Fredericksburg
Census	1881	Adolphustown, ONTARIO, Canada
Property	25 May 1892	Con 2 East half Lot 16
Misc	29 Nov 1906	to sell this parcel for the sum of two hundred dollars and love and affection
Death	1926 Dec	South Fredericksburg
Marriage	6 Dec 1880	Napance, ONTARIO Canada
Father	Daniel H. GILBERT (b 1830)	
Mother	Emily Eliza ROBLIN (b 1833)	

Wife **Addie Geraldine CLUTE**

Birth	1860	
Census	1881	Adolphustown, ONTARIO, Canada
Death	4 Feb 1907	South Fredericksburg
Father	John F. CLUTE -U.E.L. (b 1815)	
Mother	Lucy SHARP (b 1822)	

Children

1 M **Morley Rex GILBERT**

Birth	1884	South Fredericksburg
Military	20 Jan 1916	Kingston, ON
Military Dis	28 Mar 1919	Military District No.3
Military Dis.	30 Jun 1941	Kingston, ON
Death	16 Nov 1974	Napance, ONTARIO Canada
Spouse	Viola THOMPSON (m 1921)	

2 F **Maude GILBERT**

Birth	1882	South Fredericksburg
Death	20 Aug 1900	

3 F **Laura Emily GILBERT**

Birth	1883	
Death	22 Nov 1962	
Spouse	Roy FRINK	

4 F **Edna GILBERT**

Birth	1885	
Death	1956	
Spouse	Norton ASSELTINE	

5 F **Flossie GILBERT**

Birth	11 Apr 1887	
Death	19 Dec 1924	

6 M **George GILBERT**

Birth	23 Sep 1890	South Fredericksburg
Property	29 Nov 1906	Con 2 East half Lot 16
Death	1964	
Spouse	Leva THOMPSON (m 7 May 1917)	

7 M **Blake GILBERT**

Birth	11 Sep 1892	South Fredericksburg
Death	1961	
Spouse	Hazel FRINK (m 3 Sep 1918)	

8 F **Clara GILBERT**

Birth	1896	
Death	Jul 1921	

9 F **Greta GILBERT**

Birth	1899	
Death	7 Nov 1902	

10 M **Clarence Gordon GILBERT**

Birth	1902	
Death	1956	
Spouse	Lillian REDGWELL	

Prepared 8-Apr 1996 by:
 Duane R. Gilbert & Robert Gilbert
 52 College St.,
 Deseronto, ON
 KOK 1X0

Comments:

Family Group Record

Husband Roy FRINK	
Death	10 Jul 1967
Wife Laura Emily GILBERT	
Birth	1883
Death	22 Nov 1962
Father	Wilmot Oscar GILBERT (b 3 Mar 1858)
Mother	Addie Geraldine CLUTE (b 1860)
Children	
1 F Grace FRINK	
Birth	17 Jan 1922 South Fredericksburg
Death	2 Oct 1993 Kingston, ON
Burial	5 Oct 1993 Morven, ON
Spouse	Walter PERRY (m 22 Mar 1940)
Prepared 8 Apr 1996 by: Duane R. Gilbert & Robert Gilbert 52 College St., Deseronto, ON KOK 1X0	
Comments:	

Family Group Record

Husband Morley Rex GILBERT		
Birth	1884	South Fredericksburg
Military	20 Jan 1916	Kingston, ON
Military Dis	28 Mar 1919	Military District No.3
Military Dis.	30 Jun 1941	Kingston, ON
Death	16 Nov 1974	Napanee, ONTARIO Canada
Marriage	1921	
Father	Wilmot Oscar GILBERT (b 3 Mar 1858)	
Mother	Addie Geraldine CLUTE (b 1860)	
Wife Viola THOMPSON		
Birth	1903	
Death	1985	Napanee, ONTARIO Canada
Father	George THOMPSON	
Mother	Nancy BRADSHAW (b 2 Aug 1865)	
Children		
1	M Wilmot Ralph GILBERT	
	Birth	22 May 1923 North Fredricksburg, Ontario
	Spouse	Margaret MCINDOO (m 27 Aug 1943)
2	M Albert Rex GILBERT	
	Birth	7 Dec 1921 South Fredericksburg
	Spouse	Beatrice DELUCA (m 22 May 1948)
3	M Donald Morley GILBERT	
	Birth	19 Dec 1925 South Fredericksburg
	Spouse	Amelia EVANS (m 14 May)
4	F Ruth Ellen GILBERT	
	Birth	19 Jan 1927
	Spouse	Eugene (Buck) PASCOE (m 16 Jul 1951)
5	F Phyllis Irene GILBERT	
	Birth	23 Sep 1928
	Spouse	Gerald THOMPSON (m 6 Aug 1949)
6	F Viola Jean GILBERT	
	Birth	6 Aug 1932
	Spouse	Murray SIDEY (m 10 May 1950)
Prepared 8 Apr 1996 by: Duane R. Gilbert & Robert Gilbert 52 College St., Deseronto, ON KOK 1X0		Comments:

Albert Gilbert

Ralph Gilbert

Donald Gilbert

Phyllis Irene

Ruth Ellen

Viola Jean

FAMILY GROUP



Viola Thomson

Morley Gilbert

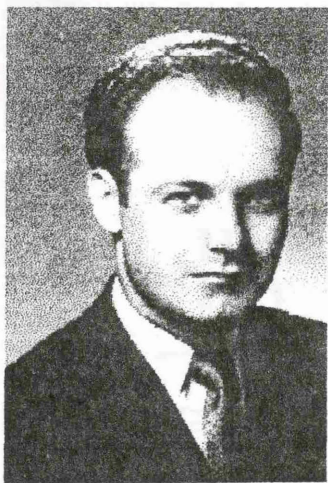

Albert Gilbert

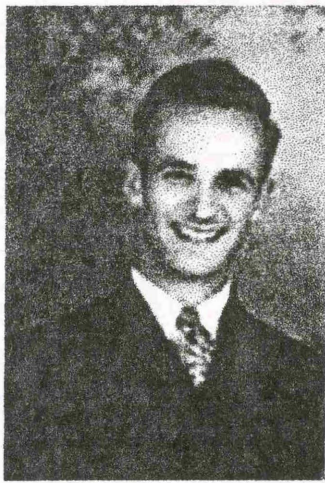

Ralph Gilbert

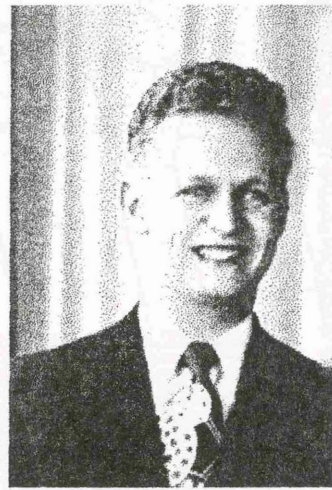

Donald Gilbert



Ruth Gilbert



Phyllis Gilbert



Jean Gilbert

Hamburg

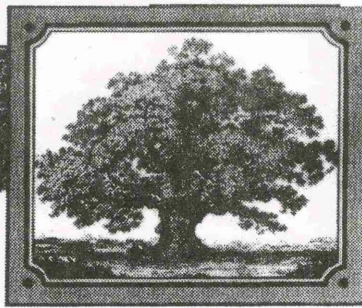

Hawley

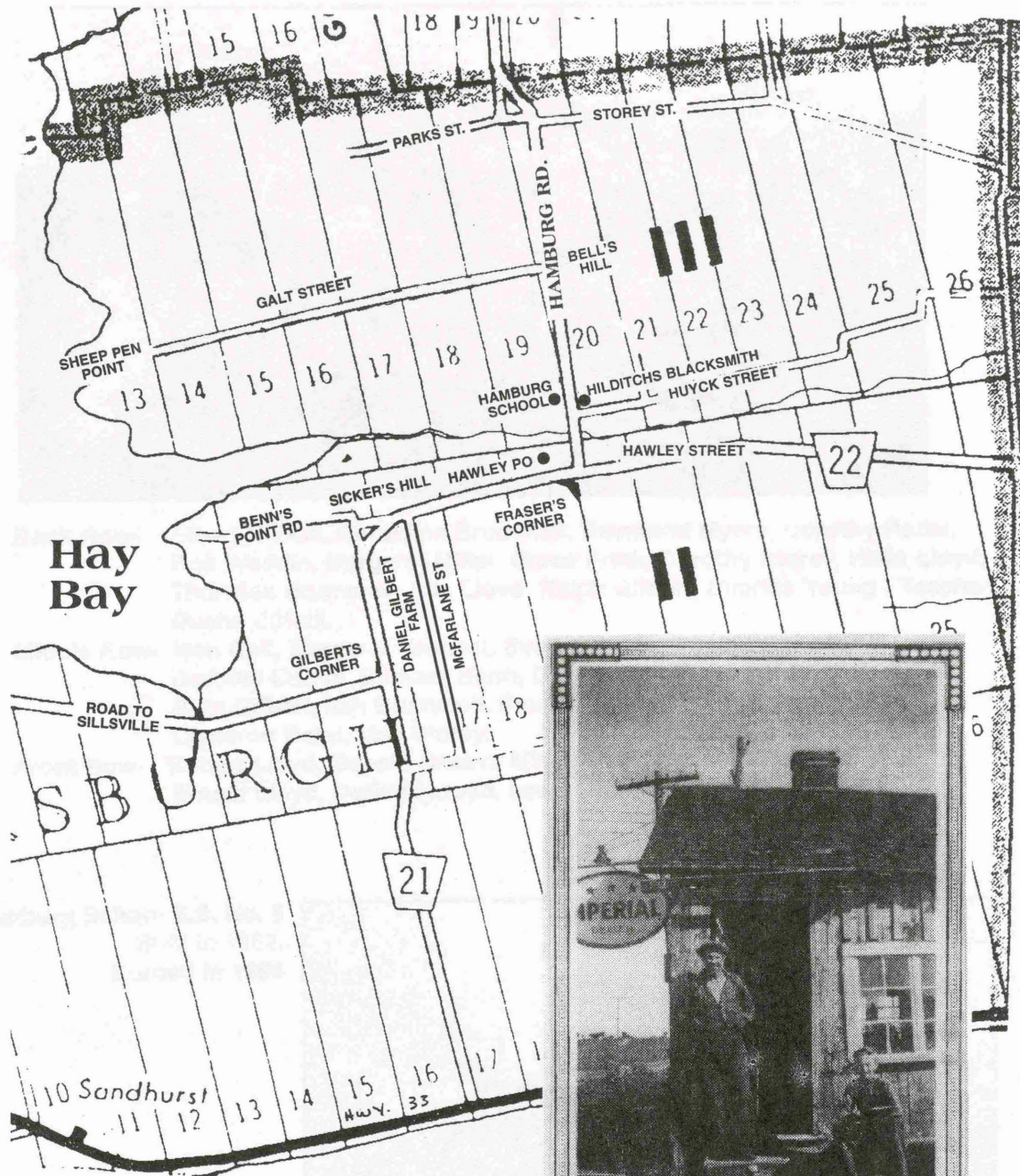

George Jorgensen and Donald Gilbert, by Hilditch's blacksmith shop, across the road from Hamburg School.



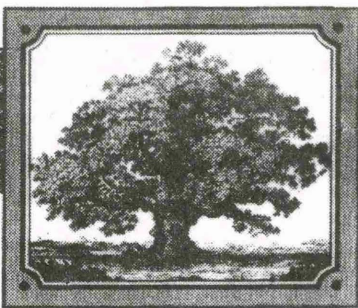

Hamburg

School



Back Row- Albert Gilbert, Geraldine Brummell, Raymond Myers, Dorothy Parks, Bob Weddin, Margaret Miller, Grace Frink, Dorothy Storey, Hilda Lloyd, Thornton Brummell, Ada Lloyd, Ralph Gilbert, Charles Young - Teacher, Duane Cuthill.

Middle Row- Ron Galt, Margaret Vannest, Evelyn Myers, Phyllis Gilbert, Dorothy Cuthill, Barbara Benn, Doreen Askem, Mabel Lloyd, Ruth Gilbert, Ilah Brummell, Pauline Storey, Lorena Brummell, Cameron Benn, Mac Storey.

Front Row- Robert Lloyd, Donald Gilbert, Mike Myers, Cameron Craven, Ernest Lloyd, Dorland Lloyd, Leon Benn, Douglas Fretts.

Hamburg School S.S. No. 6
Built in 1862.
Burned in 1964

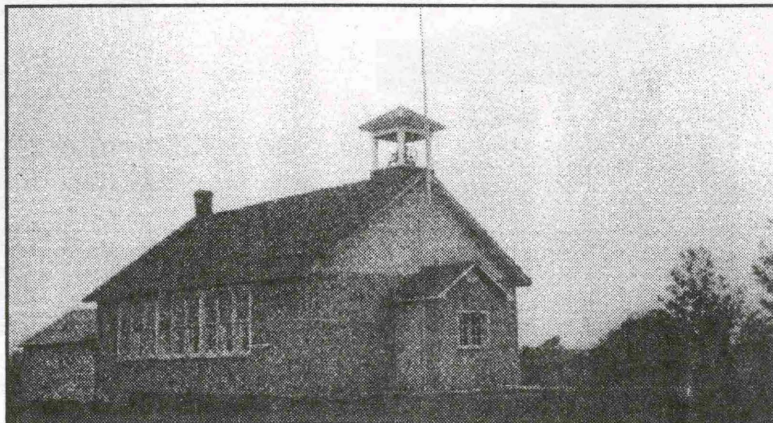



Duane & Ralph Gilbert



Ralph Gilbert



Ralph, Ken, & Albert Gilbert, Buck Pascoe
Duane Gilbert



Garnet Gilbert

50th Wedding Anniversary



Viola Thompson & Morley Gilbert

Albert, Donald, Ralph, Viola, Morley, Phyllis, Jean, Ruth

Family Group Record

Husband Albert Rex GILBERT		
Birth	7 Dec 1921	South Fredericksburg
Marriage	22 May 1948	Toronto, Ontario
Father	Morley Rex GILBERT (b 1884)	
Mother	Viola THOMPSON (b 1903)	
Wife Beatrice DELUCA		
Birth	12 Jan 1916	Fernic, British Columbia
Father	Joseph W. DELUCA	
Mother	Caroline FORRILLE	
Children		
1 F	Sharon Lee GILBERT	
Birth	13 Apr 1950	Toronto, Ontario
Death	7 Jan 1994	Napanee, ONTARIO Canada
Spouse	Hugh SHARP (m 11 Jul 1970)	
2 M	Paul Michael GILBERT	
Birth	12 Mar 1952	Kingston, ON
Spouse	Diane MARTIN (m 28 Aug 1979)	
Spouse	Christine KAVANAUGH	
Prepared 8 Apr 1996 by: Duane R. Gilbert & Robert Gilbert 52 College St., Deseronto, ON KOK 1X0		Comments:



Beatrice Deluca & Albert Gilbert

Family Group Record

Husband Hugh SHARP	
Marriage	11 Jul 1970
Wife Sharon Lee GILBERT	
Birth	13 Apr 1950 Toronto, Ontario
Death	7 Jan 1994 Napanee, ONTARIO Canada
Father	Albert Rex GILBERT (b 7 Dec 1921)
Mother	Beatrice DELUCA (b 12 Jan 1916)
Children	
1 F	Christina Danielle SHARP
Birth	1 Mar 1976 Napanee, ONTARIO Canada
2 M	Ryan Michael SHARP
Birth	13 Sep 1977 Napanee, ONTARIO Canada
Prepared 12 Apr 1996 by: Duane R. Gilbert & Robert Gilbert 52 College St., Deseronto, ON KOK 1X0	
Comments:	

Family Group Record

Husband Paul Michael GILBERT	
Birth	12 Mar 1952 Kingston, ON
Father	Albert Rex GILBERT (b 7 Dec 1921)
Mother	Beatrice DELUCA (b 12 Jan 1916)
Other spouse	Diane MARTIN (m 28 Aug 1979)
Wife Christine KAVANAUGH	
Children	
1 F	Samantha GILBERT
2 M	Jamie KAVANAUGH
Prepared 12 Apr 1996 by: Duane R. Gilbert & Robert Gilbert 52 College St., Deseronto, ON KOK 1X0	Comments:



Family Group Record

Husband Wilmot Ralph GILBERT		
Birth	22 May 1923	North Fredricksburg, Ontario
Marriage	27 Aug 1943	
Father	Morley Rex GILBERT (b 1884)	
Mother	Viola THOMPSON (b 1903)	
Wife Margaret MCINDOO		
Birth	3 Aug 1919	Toronto, Ontario
Father	George MCINDOO	
Mother	Ann BIFFIN (CLINE)	
Children		
1	M Roger Duane GILBERT	
	Birth	9 Aug 1945 Toronto, Ontario
	Occupation	1970 to Prese Corrections Officer
	Spouse	Georgina Elizabeth REID (m 29 Oct 1966)
2	F Susan Elizabeth Ann GILBERT	
	Birth	13 Apr 1951 Toronto, Ontario
	Occupation	1988 to prese Real Estate Broker
	Spouse	Douglas WINTER (m 19 May 1973)
3	M John Allan GILBERT	
	Birth	18 Jan 1955 Toronto, Ontario
	Occupation	1988 to prese Quality Assurance
	Spouse	Karen SWEET (m Oct 1978)
Prepared 8 Apr 1996 by: Duane R. Gilbert & Robert Gilbert 52 College St., Deseronto, ON KOK 1X0		Comments:



Ralph Gilbert & Margaret McIndoo

Family Group Record

Husband Roger Duane GILBERT		
Birth	9 Aug 1945	Toronto, Ontario
Occupation	1970 to Prese	Corrections Officer
Marriage	29 Oct 1966	Napanee, ONTARIO Canada
Father	Wilmot Ralph GILBERT (b 22 May 1923)	
Mother	Margaret MCINDOO (b 3 Aug 1919)	
Wife Georgina Elizabeth REID		
Birth	19 Sep 1946	Chilliwack, British Columbia
Occupation	1990 est to p	Red Cross homecare worker
Father	George REID (READ) (b 25 Jun 1918)	
Mother	Cecilia FRANK (b 22 Nov 1913)	
Children		
1	M Robert Duane GILBERT	
	Birth	16 Jun 1968 Napanee, ONTARIO Canada
	Occupation	1990 to Prese Property Assessor
2	F Nancy Lynn GILBERT	
	Birth	4 May 1970 Richmond Twp, Napanee Ontario
	Occupation	1994 to prese Dental Hygenist
3	F Julie Ann GILBERT	
	Birth	24 Jul 1971 Richmond Twp, Napanee Ontario
	Occupation	1992 to prese Registered Nurse
	Spouse	Kevin WILLIAMS (m 12 Sep 1992)
4	M Jeffrey Wilmot GILBERT	
	Birth	12 Apr 1978 Richmond Twp, Napanee Ontario
Prepared 8 Apr 1996 by: Duane R. Gilbert & Robert Gilbert 52 College St., Deseronto, ON KOK 1X0		Comments:

Family Group Record

Husband Douglas WINTER		
Birth	6 Mar 1947	Napanee, ONTARIO Canada
Occupation	1970 est to p	Computer Analyst
Marriage	19 May 1973	Toronto, Ontario
Father	Theo WINTER	
Mother	Helen COLLINGS	
Wife Susan Elizabeth Ann GILBERT		
Birth	13 Apr 1951	Toronto, Ontario
Occupation	1988 to prese	Real Estate Broker
Father	Wilmot Ralph GILBERT (b 22 May 1923)	
Mother	Margaret MCINDOO (b 3 Aug 1919)	
Children		
1 F	Jennifer Ann WINTER	
	Birth	16 Mar 1976 Brampton, ON
2 F	Kelly Joanne WINTER	
	Birth	9 Oct 1980 Brampton, ON
Prepared 27 Apr 1996 by: Duane R. Gilbert & Robert Gilbert 52 College St., Deseronto, ON KOK 1X0		Comments:

Family Group Record

Husband John Allan GILBERT		
Birth	18 Jan 1955	Toronto, Ontario
Occupation	1988 to prese	Quality Assurance
Marriage	Oct 1978	
Father	Wilmot Ralph GILBERT (b 22 May 1923)	
Mother	Margaret MCINDOO (b 3 Aug 1919)	
Wife Karen SWEET		
Father	Donald Dwight SWEET	
Mother	Joyce Elaine DARRAH	
Children		
1 F	Danielle Ruth GILBERT	
	Birth	23 Dec 1979 Belleville
2 M	Michael John GILBERT	
	Birth	26 Oct 1983 Belleville, ON
Prepared 8 Apr 1996 by: Duane R. Gilbert & Robert Gilbert 52 College St., Descronto, ON KOK 1X0		Comments:

Family Group Record

Husband Donald Morley GILBERT		
Birth	19 Dec 1925	South Fredericksburg
Marriage	14 May	
Father	Morley Rex GILBERT (b 1884)	
Mother	Viola THOMPSON (b 1903)	
Wife Amelia EVANS		
Birth	6 Nov 1922	Cod Roy Valley, Newfoundland
Death	Feb 1977	Toronto, Ontario
Father	William EVANS	
Mother	Mary Ann PARSONS	
Children		
1 F	Bonnie Lynne GILBERT	
	Birth	14 Feb 1950 Toronto, Ontario
	Spouse	Warren Hugo FINLAY (m 2 Dec 1972)
2 F	Donna Lee GILBERT	
	Birth	28 Mar 1952 Toronto, Ontario
	Spouse	Wayne Albert TOOZE (m 28 Sep 1974)
3 M	David Morley GILBERT	
	Birth	1 Dec 1957 Toronto, Ontario
4 M	Gregory William GILBERT	
	Birth	4 Jan 1960 Toronto, Ontario
	Spouse	Nancy VENTRELLA (m 18 Jun 1983)
5 M	Jeffery Gordon GILBERT	
	Birth	10 Jan 1962 Toronto, Ontario
	Spouse	Lorrie
Prepared 8 Apr 1996 by: Duane R. Gilbert & Robert Gilbert 52 College St., Deseronto, ON KOK 1X0		Comments:



Donald Gilbert & Amelia Evans

Family Group Record

Husband Warren Hugo FINLAY	
Marriage	2 Dec 1972
Wife Bonnie Lynne GILBERT	
Birth	14 Feb 1950 Toronto, Ontario
Father	Donald Morley GILBERT (b 19 Dec 1925)
Mother	Amelia EVANS (b 6 Nov 1922)
Children	
1 F	Aimee Kristin Elizabeth FINLAY
	Birth 14 Apr 1977 Toronto, Ontario
2 F	Katherine FINLAY
	Birth 30 Oct 1979 Toronto, Ontario
3 F	Heather FINLAY
	Birth 28 Apr 1983 Toronto, Ontario
Prepared 12 Apr 1996 by: Duane R. Gilbert & Robert Gilbert 52 College St., Deseronto, ON KOK 1X0	
Comments:	

Family Group Record

Husband Wayne Albert TOOZE	
Birth	29 May 1952
Marriage	28 Sep 1974
Wife Donna Lee GILBERT	
Birth	28 Mar 1952 Toronto, Ontario
Father	Donald Morley GILBERT (b 19 Dec 1925)
Mother	Amelia EVANS (b 6 Nov 1922)
Children	
1 M	Marc Wayne TOOZE
Birth	24 Jul 1976 Toronto, Ontario
2 M	Bradley TOOZE
Birth	11 Sep 1979 Toronto, Ontario
3 M	Mathew TOOZE
Birth	11 Mar 1985 Toronto, Ontario
Prepared 29 Apr 1996 by: Duane R. Gilbert & Robert Gilbert 52 College St., Deseronto, ON KOK 1X0	
Comments:	

Family Group Record

Husband Gregory William GILBERT		
Birth	4 Jan 1960	Toronto, Ontario
Marriage	18 Jun 1983	
Father	Donald Morley GILBERT (b 19 Dec 1925)	
Mother	Amelia EVANS (b 6 Nov 1922)	
Wife Nancy VENTRELLA		
Birth	14 May 1961	
Children		
1	M Mathew GILBERT	
	Birth	18 May 1988 Toronto, Ontario
2	M Mitchell GILBERT	
	Birth	1 Apr 1991 Toronto, Ontario
Prepared 12 Apr 1996 by: Duane R. Gilbert & Robert Gilbert 52 College St., Deseronto, ON KOK 1X0		Comments:

Family Group Record

Husband Jeffery Gordon GILBERT	
Birth	10 Jan 1962 Toronto, Ontario
Father	Donald Morley GILBERT (b 19 Dec 1925)
Mother	Amelia EVANS (b 6 Nov 1922)
Wife Lorrie LARGEY	
Birth	1 Apr 1962
Children	
1 M	Dillian Lloyd LARGEY
Birth	19 Mar 1985
2 M	Derry Desmond LARGEY
Birth	18 Jul 1981
3 M	Kyle Jeffery GILBERT
Birth	5 Apr 1988
Prepared 27 Apr 1996 by: Duane R. Gilbert & Robert Gilbert 52 College St., Deseronto, ON KOK 1X0	
Comments:	

Family Group Record

Husband Eugene (Buck) PASCOE	
Birth	16 May 1927
Marriage	16 Jul 1951
Father	Ernest PASCOE
Mother	Annrose SELKE
Wife Ruth Ellen GILBERT	
Birth	19 Jan 1927
Father	Morley Rex GILBERT (b 1884)
Mother	Viola THOMPSON (b 1903)
Children	
Prepared 27 Apr 1996 by: Duane R. Gilbert & Robert Gilbert 52 College St., Deseronto, ON KOK 1X0	
Comments:	

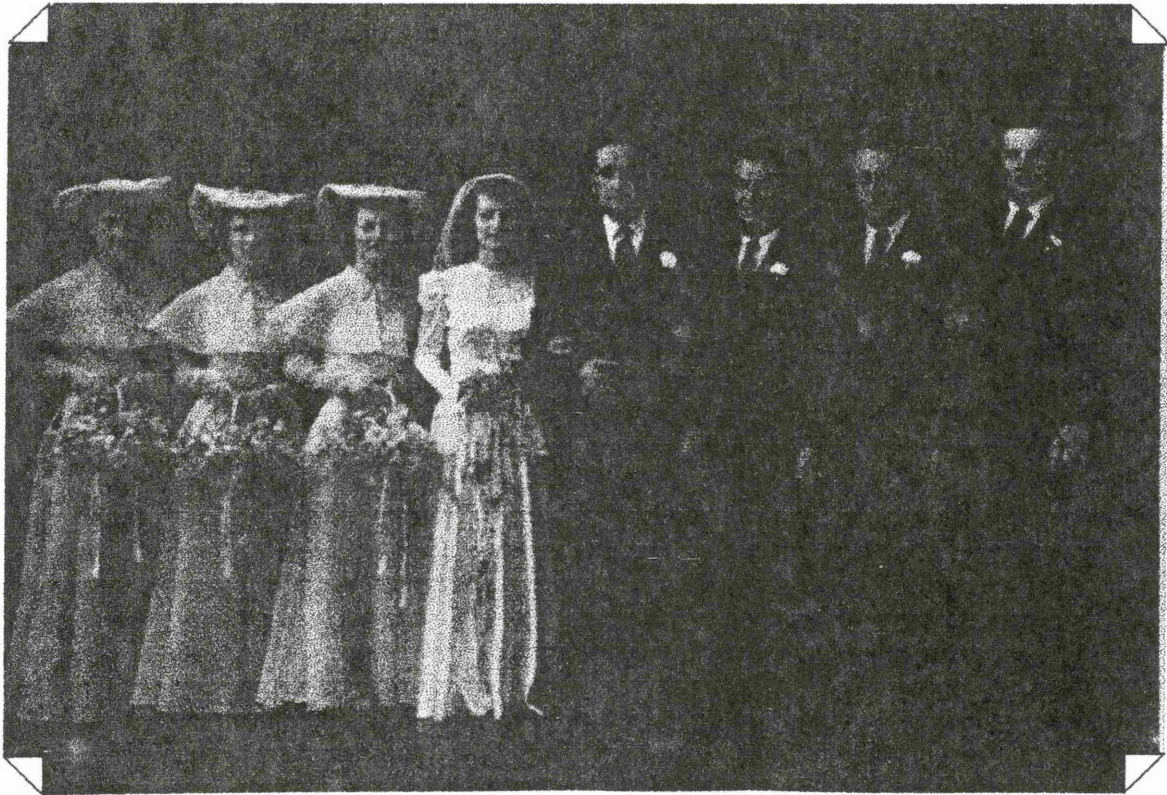

Ruth Gilbert & Eugene Pascoe

Family Group Record

Husband Gerald THOMPSON		
Birth	30 Apr 1928	Elm Tree, Kennebec Twp., ON
Marriage	6 Aug 1949	Napanee, ONTARIO Canada
Father	Thomas N. THOMPSON	
Mother	Evelyn KNIGHT	
Wife Phyllis Irene GILBERT		
Birth	23 Sep 1928	
Father	Morley Rex GILBERT (b 1884)	
Mother	Viola THOMPSON (b 1903)	
Children		
1 M	David Gerald THOMPSON	
	Birth	13 Jun 1950 Kingston, ON
	Spouse	Kateryn MCCONNEL (m 18 May 1985)
2 M	Gary Phillip THOMPSON	
	Birth	28 Jun 1951 Kingston, ON
	Spouse	Sheila MARKHAM (m 29 Apr 1972)
3 M	Thomas Morley THOMPSON	
	Birth	19 Mar 1961 Kingston, ON
	Spouse	Sheila MURPHY (m 18 May 1984)
4 F	Lynette Marie THOMPSON	
	Birth	20 Jun 1952 Kingston, ON
	Spouse	Jim OLIVER (m 30 Nov 1974)
	Spouse	Gary Clifford BURRIDGE (m 27 Oct 1989)
Prepared 27 Apr 1996 by: Duane R. Gilbert & Robert Gilbert 52 College St., Deseronto, ON KOK 1X0		Comments:



Phyllis Gilbert & Gerald Thompson

Family Group Record

Husband Jim OLIVER	
Marriage	30 Nov 1974
Divorce	
Wife Lynette Marie THOMPSON	
Birth	20 Jun 1952 Kingston, ON
Father	Gerald THOMPSON (b 30 Apr 1928)
Mother	Phyllis Irene GILBERT (b 23 Sep 1928)
Other spouse	Gary Clifford BURRIDGE (m 27 Oct 1989)
Children	
1 M	Mark James OLIVER
Birth	28 Dec 1975 Napanee, ONTARIO Canada
2 M	Derek Ryan OLIVER
Birth	11 Apr 1978 Napanee, ONTARIO Canada
Prepared 12 Apr 1996 by: Duane R. Gilbert & Robert Gilbert 52 College St., Deseronto, ON KOK 1X0	
Comments:	

Family Group Record

Husband Gary Clifford BURRIDGE	
Birth	9 May 1953
Marriage	27 Oct 1989
Father	Clifford BURRIDGE
Mother	Margaret BLANE
Wife Lyuette Marie THOMPSON	
Birth	20 Jun 1952 Kingston, ON
Father	Gerald THOMPSON (b 30 Apr 1928)
Mother	Phyllis Irene GILBERT (b 23 Sep 1928)
Other spouse	Jim OLIVER (m 30 Nov 1974)
Children	
M	Michael Colin BURRIDGE
Birth	6 Feb 1992
Prepared 12 Apr 1996 by:	Comments:
Duane R. Gilbert & Robert Gilbert	
52 College St.,	
Deseronto, ON KOK 1X0	

Family Group Record

Husband David Gerald THOMPSON		
Birth	13 Jun 1950	Kingston, ON
Marriage	18 May 1985	Ottawa, ON
Father	Gerald THOMPSON (b 30 Apr 1928)	
Mother	Phyllis Irene GILBERT (b 23 Sep 1928)	
Wife Kateryn MCCONNEL		
Children		
Prepared 12 Apr 1996 by: Duane R. Gilbert & Robert Gilbert 52 College St., Deseronto, ON KOK 1X0		Comments:

Family Group Record

Husband Gary Phillip THOMPSON		
Birth	28 Jun 1951	Kingston, ON
Marriage	29 Apr 1972	
Divorce		
Father	Gerald THOMPSON (b 30 Apr 1928)	
Mother	Phyllis Irene GILBERT (b 23 Sep 1928)	
Wife Sheila MARKHAM		
Birth	Dec 1951	
Children		
F	Charlotte Renee THOMPSON	
Birth	29 Sep 1972	Napanee, ONTARIO Canada
Prepared 12 Apr 1996 by: Duane R. Gilbert & Robert Gilbert 52 College St., Deseronto, ON KOK 1X0		Comments:

Family Group Record

Husband Thomas Morley THOMPSON		
Birth	19 Mar 1961	Kingston, ON
Marriage	18 May 1984	
Father	Gerald THOMPSON (b 30 Apr 1928)	
Mother	Phyllis Irene GILBERT (b 23 Sep 1928)	
Wife Sheila MURPHY		
Father	Harold MURPHY	
Mother	Eleen MCGINESS	
Children		
1	M Gerald Mathew THOMPSON	
	Birth	26 May 1987 Napanee, ONTARIO Canada
2	F Sarah Michelle THOMPSON	
	Birth	31 Aug 1989 Napanee, ONTARIO Canada
3	M Richard Thomas THOMPSON	
	Birth	1 Sep 1992 Napanee, ONTARIO Canada
Prepared 12 Apr 1996 by: Duane R. Gilbert & Robert Gilbert 52 College St., Deseronto, ON KOK 1X0		Comments:

Family Group Record

Husband Murray SIDEY		
Birth	13 Feb 1928	Bewdley
Death	18 Aug 1987	Napanee, ONTARIO Canada
Marriage	10 May 1950	Napanee, ONTARIO Canada
Father	Peter SIDEY	
Mother	Olive THOMAS	
Wife Viola Jean GILBERT		
Birth	6 Aug 1932	
Father	Morley Rex GILBERT (b 1884)	
Mother	Viola THOMPSON (b 1903)	
Children		
1 F	Christine SIDEY	
	Birth	31 Oct 1950 Kingston, ON
	Spouse	John CLEVELAND (m 6 Dec 1985)
2 M	Peter SIDEY	
	Birth	20 Feb 1952 Kingston, ON
3 M	Robert SIDEY	
	Birth	3 Nov 1955 Peterborough, ON
	Spouse	Shauna ADAMO (m 18 Apr 1982)
Prepared 8 Apr 1996 by: Duane R. Gilbert & Robert Gilbert 52 College St., Deseronto, ON KOK 1X0		Comments:



Jean Gilbert & Murray Sidey

Family Group Record

Husband John CLEVELAND		
Birth	8 Nov 1949	Halifax, Nova Scotia
Marriage	6 Dec 1985	
Father	William Ernest CLEVELAND	
Mother	Amy Elennor BOUTELLIER	
Wife Christine SIDEY		
Birth	31 Oct 1950	Kingston, ON
Father	Murray SIDEY (b 13 Feb 1928)	
Mother	Viola Jean GILBERT (b 6 Aug 1932)	
Children		
1 F	Emily Jean CLEVELAND	
	Birth	30 Nov 1988
2 F	Amy Christine CLEVELAND	
	Birth	30 Nov 1988
Prepared 12 Apr 1996 by: Duane R. Gilbert & Robert Gilbert 52 College St., Deseronto, ON KOK 1X0		Comments:

Family Group Record

Husband Robert SIDEY		
Birth	3 Nov 1955	Peterborough, ON
Marriage	18 Apr 1982	
Father	Murray SIDEY (b 13 Feb 1928)	
Mother	Viola Jean GILBERT (b-6 Aug 1932)	
Wife Shauna ADAMO		
Birth	27 Dec 1958	
Father	Dominic ADAMO	
Mother	Laurie	
Children		
1	M Luke Dominic Buck SIDEY	
	Birth	20 Jan 1986 Napance, ONTARIO Canada
2	F Jenna Jean SIDEY	
	Birth	19 Sep 1987 Kingston, ON
3	F Janell Laurie SIDEY	
	Birth	19 Sep 1987 Kingston, ON
Prepared 12 Apr 1996 by: Duane R. Gilbert & Robert Gilbert 52 College St., Deseronto, ON KOK 1X0		Comments:

INDEX

- Abigail . . .
Colleen . . .
Isabella . . .
Lydia . . .
Sarah . . .
Susan . . .
ADAMO
Shauna . . .
ALLISON
. . . 1
ASSELTINE
Arthur . . .
Charles . . .
David . . .
Douglas . . .
Gerald . . .
Margaret . . .
Marilyn . . .
Muriel . . .
Norton . . .
Patricia . . .
Sharon . . .
BAKER
Bessie Caroline . . .
BARNARD
Janet Fiona . . .
BELCHER
Elizabeth . . .
BILSS
Catherin . . .
BLAKE
Marian A. . . .
BROUGH
Alexis Carol Anne . . .
Bill . . .
BROWN
Donald . . .
BURGER
Christine . . .
BURR
Elizabeth . . .
BURRIDGE
Gary Clifford . . .
Michael Colin . . .
CASEY
Waty . . .
CAVANAUGH
Christine . . .
Jamie Patrick Rene . . .
CHAPIN
Catherine . . .
CHISHOLM
Hester Anne . . .
- CLARK
Jared Olcott . . .
CLEVELAND
Amy Christine . . .
Emily Jean . . .
John . . .
CLUTE
Addie Geraldine . . .
CROSS
Arthur . . .
Deborah . . .
Janice . . .
Philip . . .
Raymond . . .
Todd . . .
CURL
Helen . . .
DAVENPORT
Florence . . .
DEAN
Peggy . . .
DELUCA
Beatrice . . .
DUSTIN
Julia Ann . . .
EASTVELOT
Colleen . . .
ELLIOT
Carrie Mable . . .
EVANS
Amelia . . .
FINLAY
Aimee Kristin Elizabeth
Heather . . .
Katherine . . .
Warren Hugo . . .
FOOTE
Nathan . . .
FORT
Dawn . . .
FRINK
Grace . . .
Hazel . . .
Roy . . .
GILBERT
Aaron . . .
Abiah . . .
Abigail . . .
Abigail . . .
Agnes . . .
Agnes Almeda . . .
Albert Rex . . .
Andrew . . .
Anna . . .
Barry Nelson . . .
Benjamin . . .
Blake . . .
Bonnie Lynne . . .
Carol Ann . . .
Cecil Leslie . . .
Chad . . .
Charles . . .
Charles Wood . . .
Clara . . .
Clarence Gordon . . .
Clarissa . . .
Craig Nelson . . .
Crystal Anne . . .
Daniel . . .
Daniel H. . . .
Danielle Ruth . . .
David Morley . . .
Donald Morley . . .
Donna Lee . . .
Dorothy . . .
Ebenezer . . .
Edna . . .
Edward . . .
Elizabeth . . .
Elizabeth . . .
Ellise . . .
Elmer . . .
Elmer . . .
Emma Louisa . . .
Evan . . .
Ezekiel . . .
Florence . . .
Flossie . . .
Garnet . . .
George Embruss . . .
George Ferguson . . .
Gerratt . . .
Gertrude Hestella . . .
Gregory William . . .
Greta . . .
Harold . . .
Heather Louise . . .
Hortense . . .
Howard . . .
Ida Bell . . .
Jacob Charles Herbert
Jeffery Gordon . . .
Jeffrey Wilmot . . .
Jim L. . . .
John . . .
GILBERT
John . . .
John . . .
John Allan . . .
John Darling . . .
John Enoch . . .

John Henry ...
John Nathaniel ...
Jonathan ...
Jordan ...
Joseph ...
Joseph ...
Joseph ...
Joseph ...
Josiah ...
Julia Ann ...
Julie Ann ...
June ...
Ken ...
Kyle Jeffery ...
Laura Emily ...
Lazarus ...
Leeanne Elizabeth ...
Leona ...
Linda ...
Linda Margaret Leva ...
Manerva Jane ...
Margaret ...
Martha ...
Mary ...
Mary ...
Mary ...
Mary Elizabeth ...
Mary Elizabeth ...
Mathew ...
Matilda ...
Maude ...
Melissa ...
Michael John ...
Mikel ...
Millissa ...
Mitchell ...
Morley Rex ...
Murray ...
Nancy Lynn ...
Nicholas Davis ...
Nicholas Davis ...
Nina Louise ...
Obadiah ...
Obadiah ...
Paul Michael ...
Peter Norman ...
Phyllis Irene ...
Reuben Sherwood ...
Reuben Sherwood ...
Richard John ...
Robert Duane ...
Roger Duane ...
Ronald George ...
Ruth ...
Ruth Geraldine Ellen ...
Samantha ...
Samantha Lee danielle

Samuel ...
Samuel ...
Sarah ...
Sarah ...
Sarah ...
Sarah ...
Sarah ...
Sarah ...
Sarah ...
Seth ...
Shanlon ...
Sharon Lee ...
Stephanie Anne ...
Stephen ...
Stewart ...
Susan Elizabeth Ann ...
Thaddeus ...
Thaddeus ...
Thomas ...
Thomas ...
Thomas ...
Viola Jean ...
Walter George ...
Warren ...
William Henry ...
William Rensaeller ...
Wilmot Oscar ...
Wilmot Ralph ...
Yvonne ...
GRAHAM
Derwood ...
GRANT
Elizabeth ...
GRAY
James ...
Jane ...
GRIMM
Jacob H. ...
GUYER
Mary ...
HARRIS
Mary ...
HAYNES
Mary Estella ...
HEFFERING
Julianne ...
HICKS
Samuel ...
JENKINS
Joel ...
LARGEY
Derry Desmond ...
Dillian Lloyd ...
Lorrie ...
LEAVONS
Samuel ...
LUCAS

Doreen ...
MARKHAM
Sheila ...
MARTIN
Beulah Marie ...
Diane ...
MCCLELLAND
Ken ...
Lisa Jane ...
MCCONNELL
Kateryn ...
MCGUIRE
Molly ...
MCILVEEN
Gilbert ...
Jeffery Stewart ...
John Howard ...
Karen Lynn ...
Mary Ellan ...
Timothy Connor ...
MCINDOO
Margaret ...
MCKEOWN
Lois ...
MILLEN
Christine ...
Kara Anne ...
Keith ...
Lisa ...
MILLER
...
MIRZA
Ahmar ...
MOORE
Cynthia Shawn ...
Effie ...
MORDEN
James Bently ...
Kate ...
MURPHY
Hugh Frances ...
Sheila ...
OLIVER
Derek Ryan ...
OLIVER...con't
Jim ...
Mark James ...
OOSTROM
Dianne Agnes ...
OR BURR
Elizabeth Olmstead ...
PARK
Adam ...
Keith ...
PASCOE
Eugene (Buck) ...

PENNY
 Hellen Melrose . . .

PERRY
 David . . .
 Phyllis . . .
 Roy . . .
 Sandra . . .
 Stewart . . .
 Walter . . .

PUNCHARD
 Jewel Arlene . . .
 Robert . . .
 Robin Jordy . . .

REAL
 Catherine . . .
 Donald . . .
 Mary . . .
 Michael . . .

REDGWELL
 Lillian . . .

REID
 Georgina Elizabeth . . .

RHINESS
 Brad . . .
 Jared . . .
 Nathan . . .

RIKLEY
 Don . . .
 Herb . . .
 Mildred . . .

ROBLIN
 Barbara . . .
 Emily Eliza . . .
 Eric . . .
 Herb . . .
 Jack . . .

ROCK
 Maria . . .

ROCKBRUNE
 Donald . . .
 Karli Leigh . . .
 Kayci Dawn . . .
 Kelli Robina Dorothy . . .
 Kristy Lynn . . .

ROEBUCK
 Rose . . .

ROOKE
 John . . .

ROSE
 Nathella . . .

RYNDRESS
 Carol . . .

SAINSBURY
 Linda Kim . . .

SAUNDERS
 Abraham Lorin . . .

 Jason Gilbert . . .
 Robert . . .

SEXSMITH
 Daniel . . .

SHARP
 Christina Danielle . . .
 Hugh . . .
 Ryan Michael . . .

SIDEY
 Christine Ellen . . .
 Janell Laurie . . .
 Jenna Jean . . .
 Luke Dominic Buck . . .
 Murray . . .
 Peter . . .
 Robert . . .

STAFFORD
 Carrie . . .

STANTON
 Waity . . .

SWEET
 Karen . . .

THOMPSON
 Charlotte Renee . . .
 David Gerald . . .
 Gary Phillip . . .
 Gerald . . .
 Gerald Mathew . . .
 Leva . . .
 Lynette Marie . . .
 Patricia Lynette . . .
 Richard Thomas . . .
 Sarah Michelle . . .
 Thomas Morley . . .
 Viola . . .

TOOZE
 Bradley . . .
 Marc Wayne . . .
 Mathew . . .
 Wayne Albert . . .

VANLUVEN
 Art . . .
 Christine . . .
 Karen . . .
 Lorne . . .
 Susan . . .

VENTRELLA
 Nancy . . .

WAITE
 David . . .
 George . . .
 Lois . . .
 Matt . . .
 Ronald . . .

WALLACE
 Evelyn . . .

WARD
 Mary (Harris) . . .

WELLES
 Mary . . .

WELLS
 Eleanor . . .

WHITTON
 Tammie Marie . . .

WHITE
 Elma . . .
 Mary . . .
 Morley . . .
 Vera . . .

WILLIAMS
 Jemima . . .
 Kevin . . .

WILSON
 Ann Beatrice . . .

WINTER
 Douglas . . .
 Jennifer Ann . . .
 Kelly Joanne . . .

WINTON
 Deborah . . .

WOOD
 Agnes . . .
 Dawn . . .
 Ed . . .
 Kaitland Louise . . .

YATES
 Gary Wayne . . .
 Kimberly Anne . . .
 Stephanie Anne . . .

SOURCES

1. Federal Government. Personal Cesus 1851. Adolphustown, ON.
2. Federal Government. Census 1861. Adolphustown, Ontario.
3. Federal Government. Ontario Census of 1871 District 63 Adolphustown. Adolphustown, Ontario.
4. unknown. Kingston Gazette and Religious Advocate
Gilbert, Sarah Death. Lennox and Addington
County Museum
1873.
5. Helen Gilbert. Obituaries from Ontario's Christian Guardian 1861-1870
Nov 20, 1861 pg 184. Index
Hunterdon House.
6. Annual return of Inhabitants of Adolphustown taken between March 28 and April 4 1820. Town Minutes of Adolphustown.)
7. ~~Annual return of inhabitants of Adolphustown.~~
8. Registry Office. Memorial (Deed) #921. 17 Oct 1827.
9. George Macauley Register. Memorial # 534
Deed transferring 50 acres. Village of Bath
17th of Nov 1827.
10. Federal Government. Naturalization Record.
11. William Casey and Lazarus Gilbert. Deed of Land, Memorial #923. Registry Office
May 14, 1834.
12. Charles Fraser, Deputy Registry office County of Lennox. Memorial #177 Adolphustown. 17 day of
Nov 1858.
13. Daniel Gilbert. Will of Daniel Gilbert
Co. of P.E. Archives
Drawer 1550
Picton, ON. Daniel Gilbert
April 9, 1868.
14. Elias Clapp, County of L&A. Deed of Land #362
County of Lennox and Addington
Book 4. Registry office County of L & A.
15. Federal Government. Census 1881 Township of Adolphustown. Township of Adolphustown.
16. Daniel H. Gilbert. Will of Daniel H. Gilbert. South Fredricksburgh: The Surrogate Court Liber 2 Folio
581.

17. Office of the Register General. Information Extracted for Genealogy (Death)
Registration # 1889-05-009570. Federal Government
Issued at Toronto June 4, 1985.

18. Owen Foley. Deed of Land
Book 12
Twp of Fredricksburgh
#5100. Township of Fredericksburgh.

19. J.F. Fretts. Deed of Land. Registry Office
Book 10
3489.

20. unknown. Kingston Gazette
Death. Kingston newspaper.

21. Petition for Land. 25 Jan 1840.

22. Office of the Register General. Information Extracted for Genealogy (Death)
Registration # 1889-05-009570. Federal Government
Issued at Toronto June 4, 1985.

23. ~~Queens University Archives~~ Stafford Family Bible. Stafford Family Bible
Prince Edward County.

24. Viola Thompson. Hand written note containing times and death. Unknown.

25. Federal Government. Canadian Expeditionary Force Discharge Certificate
War service badge A Class "A" No. 91272. Disposal Station "H"
Military District No. 3.

26. Federal Government. Active Service Canadian Force
Discharge Certificate. Canadian Active Service Force.

27. Bruce Cuthill and Grant Huyck. Hamburg-Hawley 1795-1995.

28. Kingston Public Library, central library, 130 Johnson St.

29. Latter-Day Saints, Glenburnie, ON

30. Queen's University Archives, Kingston, ON

31. Prince Edward County Museum & Archives, Picton, ON

32. Lennox & Addington County Museum & Archives, Napanee, ON

33. Loyalist Cultural Centre & Archives, Adolphustown, ON

34. MEECHAM'S ATLAS

35. COMPTON'S ENCYCLOPEDIA