

Crouse Family (Napance)

Genealogy

READING ROOM

A Genealogical Chart of THE CROUSE FAMILIES Oshawa-O

With Related Families of BRADSHAW - GRIEVE - McTAGGART in the Napanee District showing the ACKERMAN, FAIRBAIRN, McLEOD & MORDEN connections



Family of Charles and Ina Bradshaw



Willie



Geddes



Vivian



Harvey



Oliver Crouse 1777-1841 the Yeoman

According to tradition Oliver Crouse was a tall, slim, fair, adventurer born in the U.S.A. of Dutch descent. As a young man he settled in the Bay of Quinte area in the early 1800's. First mention of him in official records follows:—On January 29th, 1812, Catharine, wife of Oliver Crouse of Marysburgh petitioned Sir Isaac Brock for 200 acres of land as a daughter of Lt. Donald McCrimmon U.E. Loyalist. It was granted on Feb. 24th but the Grantee died in (1813) before a location ticket was issued. In March 1814 Rev. Robt. McDowall, Presbyterian, married Oliver Crouse of Fredericksburg to Mary (Maria) Nestor of Isle de Tanti (Amherst Island) where the couple settled. The pioneer enlisted 1812 in the 1st Frontenac Militia under Lt. Col. Thos. Markland during War of 1812-14. He helped defend Kingston against the Americans and remained on the Muster Rolls until 1819. For his services the Gov't. granted Oliver Crouse, Yeoman, of Tyendinaga, Midland District of Upper Canada, 100 acres of land on January 19th, 1836. This Grant of E 1/2 Lot 7, Con. 13, Enniskillen Twp., Kent County through Stants Sager of Napanee, was sold August 26th, 1836 for £50 to Andrew Hamilton of Toronto. The Crouse family had moved c1834 to Hastings County on unoccupied Tyendinaga Twp. Indian Reservation lands (north part) where Oliver cleared land and built a log cabin.

He farmed here until his sudden death April 15th, 1841, age 64. His body was found at eventide in the woods by two sons searching for him when failing to return from cutting timber. His widow, Maria, was a short, dark Irish lady who was blind when she passed away March 1st 1866, age 80 years. On her marble slab tombstone in the Methodist Cemetery near Camden East village appears the epitaph "Mother Watch The Gate". She lived in later life with John McLeod Crouse a well-known Camden East sawyer operating a saw-mill on the Napanee River, who drowned in his own mill-pond in 1867 leaving a wife and seven children. Two other sons of Oliver Crouse, Charles B. and James went to the '49 California Gold Rush with others of the Napanee district. Two covered wagons drawn by oxen (with spare teams hitched behind) made the long trek to San Francisco travelling about two miles an hour. Successfully panning gold the two brothers returned, bought up land, but died unmarried and intestate. Richard H. Crouse became Executor of their estates and in Chancery Court action of November 6th, 1873 at Belleville his brother Philip, six sisters, and twelve nieces and nephews, became beneficiaries. Philip Crouse was a lifelong farmer of Albert in Tyendinaga Twp. with three sons and three daughters. The name Crouse means "Sprightly and Confident"



Family of Oliver and Emma Crouse



Edna



Annie



Del

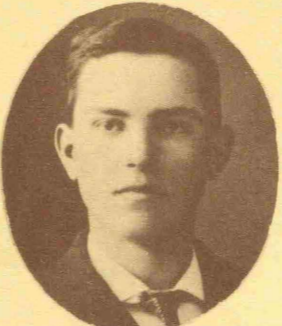

Sam



Will

Richard Crouse 1877-1922

born—July 13, 1877; Lonsdale | died—Sept. 7, 1922; Oshawa

Richard William Crouse (C-25 eldest child of Oliver and Emma, was tall, dark, slim, with brown eyes. A Liberal, Union man, Methodist and Orangeman, he was progressively lumberjack, cheesemaker, machinist and millwright. Lived at Deseronto five years after marriage moving from there to Oshawa in Spring of 1906. Bought property in 1911 building home at 95 Queen Street two years later. Hobbies—woodworking, gardening, and inventing. Buried from his home September 9th 1922, to Union Cemetery at 2.30 pm. with Rev. T. E. Cotton of the Christian Church officiating.

Margaret Bradshaw 1878-1961

born—June 11, 1878; Forest Mills | died—Aug. 15, 1961; Oshawa

Margaret Elizabeth "Maggie" Bradshaw (B-21, daughter of Charlie and Ina, named after both Grandmothers. Married R. W. Crouse April 3rd, 1900 at Selby, Rev. W. Lambert of Methodist Church officiating. She was short and stocky with black hair and eyes, a devoted Christian mother. Attended old Metcalfe St. Methodist Church later joining Christian Church on Centre Street with her family. On August 17th, 1961 at 2 p.m. a large concourse of friends, relatives, and neighbors attended her funeral conducted by Rev. W. G. Dickson of Centre Street United Church.

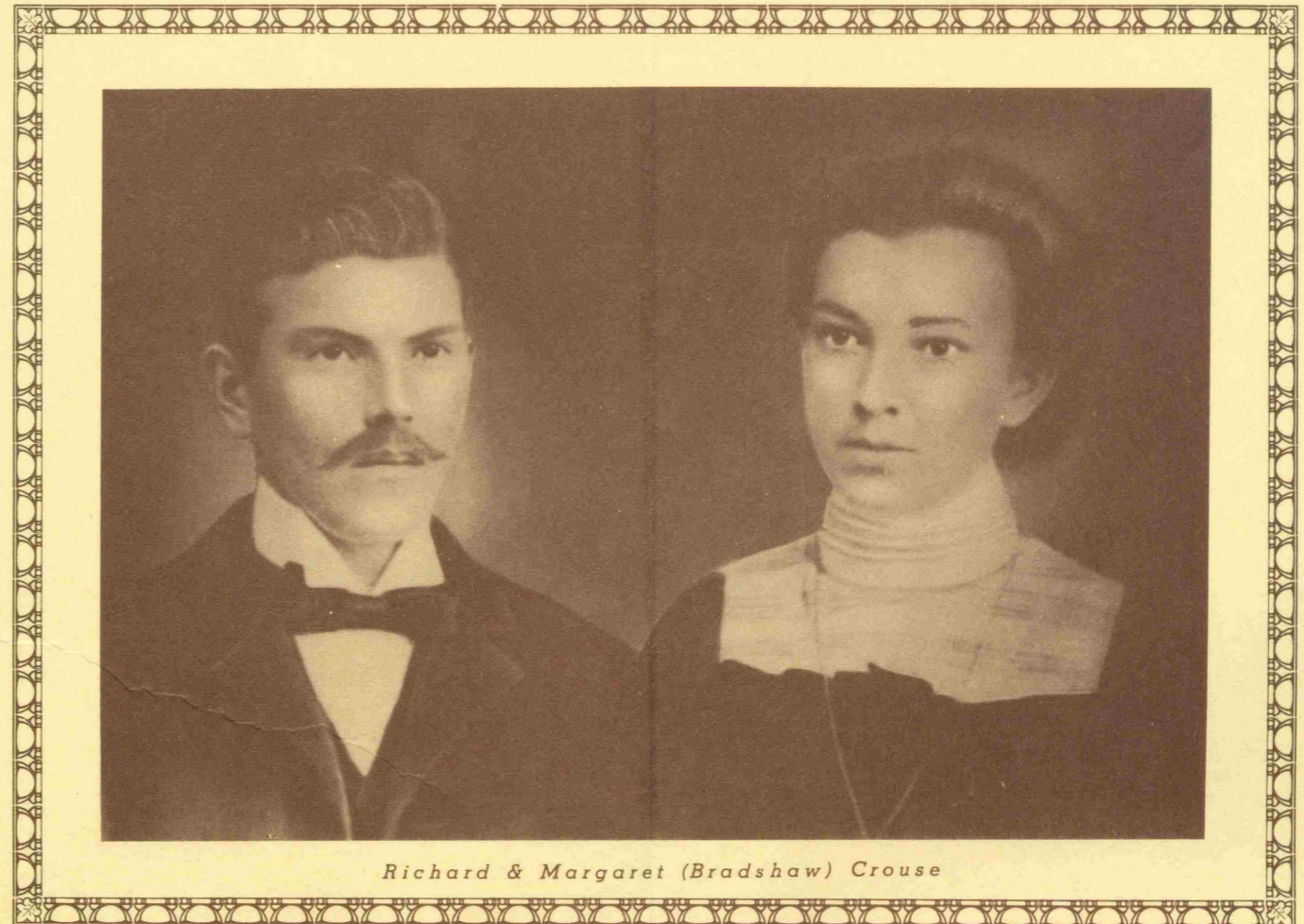

Richard & Margaret (Bradshaw) Crouse

RICHARD CROUSE 1877-1922

MARGARET BRADSHAW 1878-1961

- ROLAND BRADSHAW Dec. 27, 1900
- MILTON RICHARD Dec. 16, 1901
- MILDRED EDNA Oct. 7, 1903
- VICTOR WILLIAM Oct. 6, 1904
- ROBERT BRUCE Jan. 3, 1907
- CLARENCE EARL May 17, 1909
- CHARLES GORDON Mar. 17, 1911
- RUBY MARGARET July 20, 1912
- RAYMOND OLIVER Nov. 13, 1913

For Descendants of Richard Crouse see panel at bottom left

Remembrance is all I ask - but if you find
Remembrance is a task - Forget

George Crouse 1879-1948

born—Jan. 20, 1879; Lonsdale | died—June 29, 1948; Oshawa

George Lafayette Crouse (C-26, son of Oliver and Emma, came to Oshawa in late Fall of 1910 from Napanee. He was fair, heavily built, with brown eyes, a machinist and Union official. As a lodgeman he belonged to the Masonic Order, Foresters, Oddfellows and Chosen Friends. Served on Board of King Street United Church. Married (2) Margaret (Shipley) Waddell in 1931. She died September 30th, 1956. He was a

Ethel Bradshaw 1883-1919

born—Oct. 29, 1883; Marlbank | died—Jan. 5, 1919; Oshawa

Phoebe Ann Ethel Bradshaw (B-25, daughter of Charlie and Ina, was born in Hungerford Township on the Joshua Weighell place near Marlbank. She was named after her Aunt Phoebe Ann Campbell (B-17). Married at Napanee, September 20, 1905 to George L. Crouse with Rev. J. R. Real officiating. Of pleasing personality, dark, slim, a good mother and neighbor, her untimely passing was mourned by all who knew her.

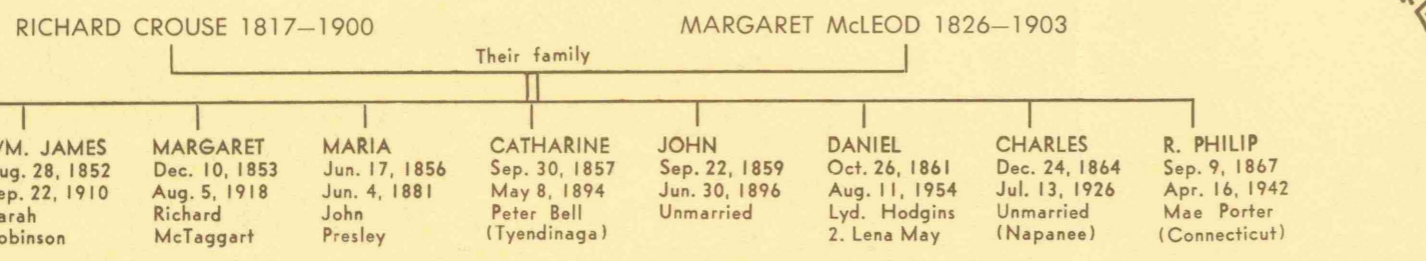

Richard Crouse 1817-1900

born—June 3, 1817; Amherst Island, Ont. died—Oct. 6, 1900; Lonsdale, Ontario

Richard Hitchens Crouse (c-9) of Pennsylvania Dutch ancestry, son of Oliver and Maria, was named after an Uncle Capt. Richard Hitchens. He was of medium build, dark, black whiskered a skilled hunter and fisherman. Of the Reform Party in politics he came to Hastings County c1834 as a youth and farmed his lifetime in Tyendinaga Township. No religious convictions.

Margaret McLeod 1826-1903

born—April 2, 1826; Cornwall, Ontario died—July 28, 1903; Lonsdale, Ontario

Member of a famed Highland Scottish Clen of the Hebrides, Margaret McLeod spoke Gaelic, was a devout Presbyterian. Fair, tall, blue eyed, a beloved person who always wore her tartan shawl. Married Richard H. Crouse March 11th, 1850 at Belleville, Ontario with Rev. Gragg officiating. Both are buried in Jones Cemetery, Albert, Ontario, near Lonsdale.

Oliver Crouse 1851-1924

born—Apr. 5, 1851; Lonsdale, Ontario; died—Oct. 6, 1924; Oshawa, Ontario

Oliver (C-16) son of Richard and Margaret Crouse (C-9) of Hastings County was tall, slim, fair and soft spoken. He had light blue eyes and a long sandy beard. As a youth he worked on his father's farm of 100 acres (1/2-Lot 37, Con. 6, Tyendinaga Twp.) which his father had purchased from the Queen on May 26th, 1847, for £62-10s. Later he worked in the hopyards of his uncle Charles Lafayette LeRoy at Shannonville. A Liberal and a Methodist he was a horse and buggy mail carrier. His hobbies were woodworking and cabinet-making. At various times the family lived at Albert, Kingsford, Thrasher's Corners and Napanee. Retiring in 1920 he and his wife and daughter came to Oshawa to reside with a son, George Crouse. Buried in Union Cemetery, Oshawa, on July 24th 1924, at 3 p.m., leaving five sons and five daughters to mourn his passing.



Oliver & Emma (McTaggart) Crouse



CROUSE 1777-1841

CATHARINE MCCRIMMON -1813

2 MARIA NESTER 1786-1866

OLIVER CROUSE 1851-1924

Their family

EMMA McTAGGART

- C25
RICHARD WM.
Jul. 13, 1877
- C26
GEORGE LAFAYETTE
Jan. 20, 1879
- EDNA
Jun. 21, 1880
- MARGARET ANNE
Nov. 26, 1881
- URSULA DELICINA
Sep. 26, 1883
- SAMUEL BLAKE
Apr. 17, 1885
- ALFRED WILLOUGHBY
Apr. 30, 1887
- LEWIS FRANKLIN
May 31, 1889
- SARAH-EMMA
Feb. 18, 1890
- JOHN
Sep. 7, 1896
- IRVING
Sep. 7, 1896

- C25
RICHARD WM.
Jul. 13, 1877
- C26
GEORGE LAFAYETTE
Jan. 20, 1879
- EDNA
Jun. 21, 1880
- MARGARET ANNE
Nov. 26, 1881
- URSULA DELICINA
Sep. 26, 1883
- SAMUEL BLAKE
Apr. 17, 1885
- ALFRED WILLOUGHBY
Apr. 30, 1887
- LEWIS FRANKLIN
May 31, 1889
- SARAH-EMMA
Feb. 18, 1890
- JOHN
Sep. 7, 1896
- IRVING
Sep. 7, 1896

Their family

EMMA McTAGGART

THE CROUSE FAMILIES

David Bradshaw 1798-1869 the Pioneer

With Related Families of BRADSHAW - GRIEVE - McTAGGART in the Napanee District
showing the ACKERMAN, FAIRBAIRN, McLEOD & MORDEN connections



Family of Oliver and Emma Crouse



Edna



Annie



Del

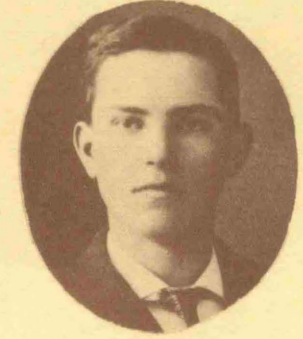

Sam

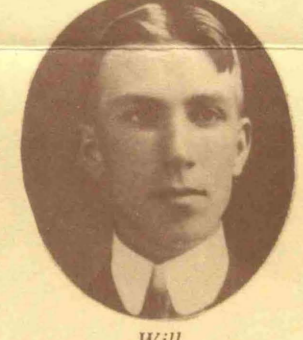

Will

Richard Crouse 1877-1922

born—July 13, 1877; Lonsdale | died—Sept. 7, 1922; Oshawa
Richard William Crouse (C-25 eldest child of Oliver and Emma, was tall, dark, slim, with brown eyes. A Liberal, Union man, Methodist and Orange-man, he was progressively lumberjack, cheesemaker, machinist and millwright. Lived at Deseronto five years after marriage moving from there to Oshawa in Spring of 1906. Bought property in 1911 building home at 95 Queen Street two years later. Hobbies:—woodworking, gardening, and inventing. Buried from his home September 9th 1922, to Union Cemetery at 2.30 p.m. with Rev. T. E. Cotton of the Christian Church officiating.

Margaret Bradshaw 1878-1961

born—June 11, 1878; Forest Mills | died—Aug. 15, 1961; Oshawa
Margaret Elizabeth "Maggie" Bradshaw (B-21, daughter of Charlie and Ina, named after both Grandmothers. Married R. W. Crouse April 3rd, 1900 at Selby, Rev. W. Lambert of Methodist Church officiating. She was short and stocky with black hair and eyes, a devoted Christian mother. Attended old Metcalfe St. Methodist Church later joining Christian Church on Centre Street with her family. On August 17th, 1961 at 2 p.m. a large concourse of friends, relatives, and neighbors attended her funeral conducted by Rev. W. G. Dickson of Centre Street United Church.



Richard & Margaret (Bradshaw) Crouse

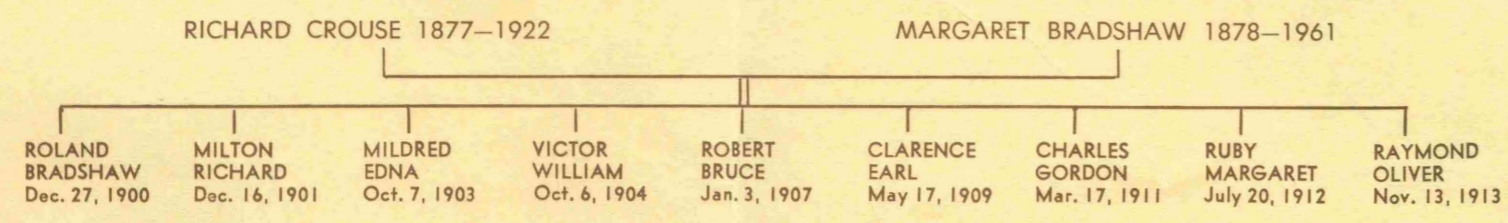

For Descendants of Richard Crouse see panel at bottom left

*Remembrance is all I ask - but if you find
Remembrance is a task - Forget*

George Crouse 1879-1948

born—Jan. 20, 1879; Lonsdale | died—June 29, 1948; Oshawa
George Lafayette Crouse (C-26, son of Oliver and Emma, came to Oshawa in late Fall of 1910 from Napanee. He was fair, heavily built, with brown eyes, a machinist and Union official. As a lodgeman he belonged to the Masonic Order, Foresters, Oddfellows and Chosen Friends. Served on Board of King Street United Church. Married (2) Margaret (Shipley) Waddell in 1931. She died September 30th, 1956. He was a lifelong Liberal and a Methodist. His largely attended funeral was held

Ethel Bradshaw 1883-1919

born—Oct. 29, 1883; Marlbank | died—Jan. 5, 1919; Oshawa
Phoebe Ann Ethel Bradshaw (B-25, daughter of Charlie and Ina, was born in Hungerford Township on the Joshua Weighell place near Marlbank. She was named after her Aunt Phoebe Ann Campbell (B-4f). Married at Napanee, September 20, 1905 to George L. Crouse with Rev. J. R. Real officiating. Of pleasing personality, dark, slim, a good mother and neighbor, her untimely passing was mourned by all who knew her. She was buried in the Crouse plot, Union Cemetery, Oshawa, Tuesday, Jan-



Family of Charles and Ina Bradshaw



Willie



Geddes



Vivian



Harvey



David Bradshaw was born May 22, 1798 at Fredericksburgh Twp., Upper Canada (near Napanee) son of Asahel Bradshaw U.E.L. 1761-c1827 and Azubah Flawley. The latter was a daughter of Capt. Jephtha Hawley U.E.L. (1740-1813) and Esther Castle. David was Baptized by Rev. John Langhorn, pioneer Anglican Missionary, when he was eight days old. About the year 1816 he married Mary (Polly) Carter who was born in the U.S.A. August 10, 1799. The couple came to the Twp. of Sophiasburgh, Prince Edward County about 1821 where they settled on Lot 76, Con. 2 at Allistonville, which is now in Hallowell Twp. This land was bought for £100 from Samuel McKay of Fredericksburgh. It was sold March 24, 1828 to Archibald McFaul for £200. Their children Asa, Elizabeth, and Henry were born on this place and Baptized by a Methodist Minister of Picton, Elizabeth probably died young as she does not appear in later records. The family then moved to Camden East Twp. in Lennox-Addington County, north of Napanee, where David Bradshaw purchased W¹/₂ Lot 2, Con. 3 from John R. Haynes Feb. 4, 1829. It was here that the rest of the family was born. In 1832 and 1846 the pioneer sold his farm in halves to Joel C. Penney and Archibald Rose and moved five miles north to the Roblin area.

He bought part of Lot 5, Concession 6 from James Hastie on June 7th, 1847. Seven years later David Bradshaw and his wife and family moved to Richmond Twp. where he and his eldest son Asahel lived in a one story log house farming together about two miles west of Westplain, Ontario. He was a good churchman, farmer and shoemaker. He and his wife were of the Society of Friends (Quakers) later becoming Methodists. On July 29th 1829, David Bradshaw took Oath of Allegiance to the King at Adolphustown with George Ham, J.P., officiating and always was Conservative in thought. The family took pardonable pride in their United Empire Loyalist ancestry and hundreds of descendants of the patriot still live in the Bay of Quinte area where his Grandfather Capt. James Bradshaw, U.E.L. (c1723-1797) settled about 1785. The two eldest daughters of the pioneer married early settlers of Richmond Twp. and are the progenitors of the Windover and Pringle families. Sheldon the third son and his wife Isabella settled in Camden E. Twp. He was a tailor by trade. David Bradshaw died April 16th, 1869 age 70 years. His wife Polly died of dropsy March 19th 1871. Both are buried in the south-east corner of the old Windover Cemetery at Forest Mills where their white marble gravestones still stand to their memory. The name Bradshaw means "The vast wood".

HENRY BRADSHAW 1826-1897

MARGARET ACKERMAN 1828-1904

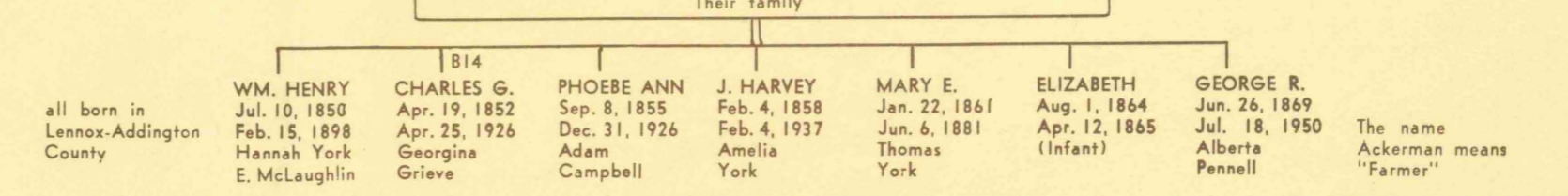

Margaret Ackerman 1828-1904

born—Aug. 4, 1828; Adolphustown, Ont. died—Aug. 11, 1904; Westplain, Ontario
The Ackermans' were Holland Dutch and Colonial American settlers of New Jersey. A daughter of James Ackerman, Jr. and Elizabeth Hart, Margaret Ackerman was short, fair, could speak the Dutch tongue and was a Methodist. She and Henry Bradshaw were married on August 11th, 1849 and are buried to-gether near his parents in the old Windover Cemetery at Forest Mills.

Henry Bradshaw 1826-1897

born—Jan. 3, 1826; near Picton, Ontario died—Nov. 19, 1897; Westplain, Ontario
Of Irish-American U. E. L. stock, William Henry Bradshaw (B-6) was a son of David and Polly Bradshaw. Possessing a fine Christian character he was an old-time Methodist and a Conservative. A farmer and part-time shoemaker, he lived in Camden East Twp., Ontario, coming with his parents c1828. He later moved to Richmond Twp. settling a few miles west of Westplain.

Charles Bradshaw 1852-1926

born—Apr. 19, 1852; Roblin, Ontario | died—Apr. 25, 1926; Deseronto, Ont.
Charles Geddes Bradshaw (B-14, son of Henry and Margaret (B-6) was born in Camden East Twp., Lennox-Addington County. He was short, stocky, fair, with blue eyes and ruddy complexion. As a youth he was a farmer and lumberjack. A faithful Methodist and strict Conservative he served as a School Trustee. He came with his parents to Westplain, Richmond Twp. (Lot 11-Con. 9) then bought Lot 16, Con. 7 near Forest Mills after marriage. About 1880 he moved to Marlbank settling later in Albert, Tyendinaga Twp. He and his wife and family then moved to Point Anne where they operated a Boarding House and Blacksmith shop for nine years. He moved to the Belleville District then retired in 1921 to Deseronto where he purchased a three family terrace on Thomas Street. Buried from Deseronto United Church, Tuesday, April 27th, 1926, at 2.30 p.m.



Charles & Georgina (Grieve) Bradshaw

GEORGINA GRIEVE 1852-1929

Their family

BRADSHAW 1852-1926

- EDITH ALMA (Feb. 28, 1896; Percy Bent)
- JOHN ROE (Sep. 27, 1894; Mary Brophay)
- MABEL (Jun. 8, 1893; (Infant))
- LAURA MYRTLE (Sep. 5, 1891; Wm. H. Ball)
- ROBERT VICTOR (Jul. 27, 1890; Sep. 13, 1890 (Infant))
- MARCIA (Jul. 27, 1889; (Infant))
- DONALD GEORGE (Jul. 9, 1887; Mabel McDonald)
- JAMES HARVEY (Jul. 19, 1885; Ethel McDonald)
- PHOEBE ANN ETHEL (Oct. 29, 1883; Jan. 5, 1919; Geo. Crouse)
- VICTOR MANLEY (Apr. 4, 1882; May 10, 1883 (Twin))

- MELISSA (Mar. 22, 1818; Sep. 27, 1891; Windover)
- MARGARET (Jul. 10, 1820; Feb. 9, 1902; Pringle)
- ASAHIEL (Mar. 21, 1822; Feb. 1, 1894; Dice)
- ELIZABETH (May 1, 1824; (prob. d. in infancy))
- WM. HENRY (Jan. 3, 1826; Nov. 26, 1897; Ackerman)
- AZUBAH (Dec. 22, 1828; d. unknown; Eli Phillips)
- RACHAEL (Feb. 4, 1831; d. 1895; John B. Fox)
- SHELDON (Mar. 18, 1833; d. unknown; Isabella)

DAVID BRADSHAW 1798-1869

Their family

MARY CARTER 1798

CATHARINE MCCRIMMON
Their family

PHILIP Jun. 4, 1831
Married
Marilla
Osborn

MATILDA
married
Stephan
DeGroot
no records

RICHARD H.
Jun. 3, 1817
Oct. 6, 1900
Margaret
McLeod

JOHN M.
Aug. 30, 1816
Jul. 17, 1867
Celestine
Prestley

MARIA
no records
Falyard

CATHARINE
b. 1813
Dec. 23, 1888
William
Vrooman

EURHETTA
Sep. 24, 1812
Apr. 3, 1881
Abraham
Dafoe

ELIZABETH
unmarried
Benjamin
Mrs. Ryan
no records

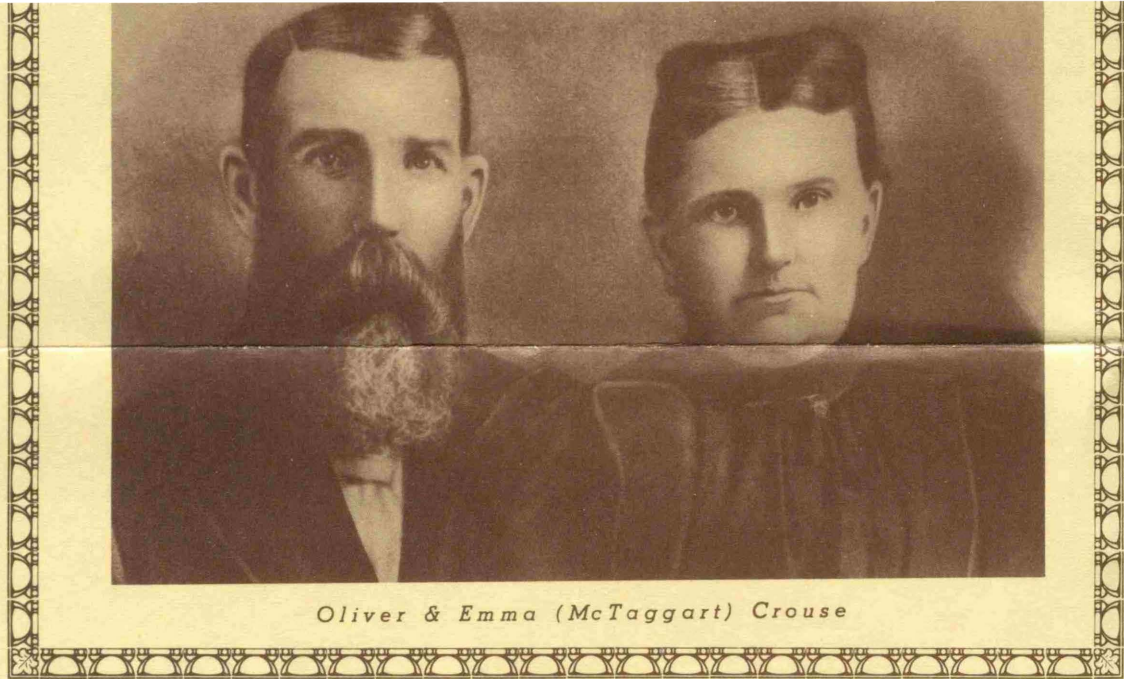

Oliver & Emma (McTaggart) Crouse

Emma McTaggart 1855-1929

born—July 16, 1855; Lonsdale, Ont. died—Dec. 14, 1929; Northport, Ont

Emma McTaggart (M-8), a daughter of George and Anne (M-1) was born on Lot 38, Con. 5, Tyendinaga Twp., Hastings County. She was dark with brown eyes, Quakerish in dress, possessing a fine sense of humor. Her main interests were her family, relatives, and home. She was an ardent cultivator of house plants and flowers. On December 22nd, 1875, she married Oliver Crouse at the Methodist parsonage home of Rev. J. Kilgour, Shannonville, Ontario. After the passing of her husband she and daughter Della moved (1929) to Northport to live with another daughter, Mrs. Herbert German. Funeral:—Tuesday, December 17th, 1929, at 9 am., by Rev. C. E. Cragg. Interment in Oshawa. The name McTaggart means "Son of the Priest". The family is from Galloway, Scotland, and is a sept of the Ross Clan. They came to Canada 1786 via New York State.

George McTaggart 1817-1879

born—July 13, 1817; Demorestville, Ont died—Nov. 13, 1879; Lonsdale, Ontario

A member of the Free Church of Scotland, George McTaggart (M-1) was of Loyalist and Scottish ancestry. He came to Tyendinaga Twp. as a young man in the 1840's. He was a farmer, expert carpenter, barn-builder, and coffin maker. A cripple with a large blonde beard and blue eyes, he was buried in the Presbyterian churchyard at Lonsdale, Ontario, age sixty-two.

Anne Morden 1818-1898

born—Sept. 9, 1818; Demorestville, Ont. died—March 24, 1898; Lonsdale, Ontario

Eldest child of Joseph R. Morden 1795-1885, and Margaret Betskey, 1798-1841, Anne Morden was of Welsh Extraction. Her people were early American settlers who later became prominent Loyalists of Sophiasburgh Twp., Ontario. Tall, dark, brown eyes, humorous, she dressed plainly befitting her Quaker creed. Buried in Jones Cemetery Albert, Ontario, near her home.

GEORGE McTAGGART 1817-1879 MI ANNE MORDEN 1818-1898

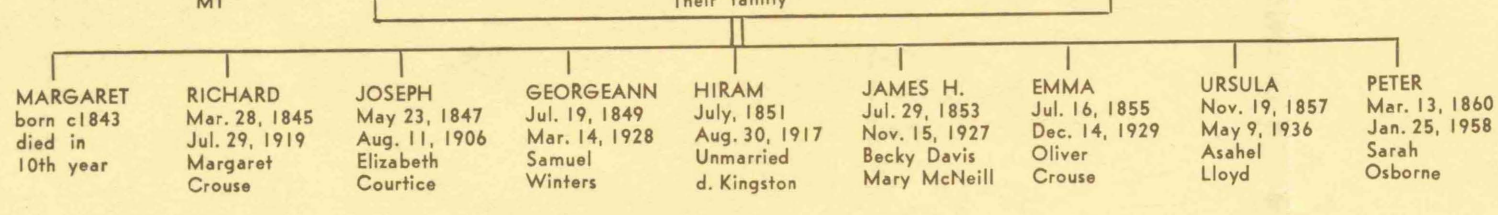

Descendants of Richard & Margaret Crouse of Oshawa

ROLAND BRADSHAW CROUSE died infancy age 3 days.

MILTON RICHARD CROUSE born Deseronto, married Lyla Grace Milligan born May 1903, died Toronto January 6, 1926; issue JEAN CROUSE died infancy, married (2) Evelyn Hawley, Whitby, Ont. (div.) no issue; married (3) Margaret Fuller, London England no issue. Staff Sergeant Major M. R. Crouse of Cameron Highlanders died Military Hospital, London, England, October 1, 1959.

MILDRED EDNA CROUSE died infancy October 30, 1903, buried Deseronto

VICTOR WILLIAM CROUSE born Deseronto, unmarried, automotive Engineer, lives at Amherstburgh, Ontario.

ROBERT BRUCE CROUSE born Oshawa married Marjory Irene Harrison born February 19, 1906 dau. William Henry Harrison and wife Mary Ann Cooper, all of Oshawa, no issue. Sergeant R. B. Crouse of Royal Canadian Ordinance Corps killed in action War II, December 28, 1943, at Ortona, Italy, where he is buried.

CLARENCE (JAY) CROUSE born Oshawa married Greta Gertrude Kelly born February 13, 1914 dau. Herman Addison Kelly and wife Maude Clay, all of Oshawa. Issue:—RICHARD ADDISON CROUSE born Oshawa, September 25, 1941 married Carolyn Shengraw; issue—Stephan Lee born October 30, 1961 and Randall Jay born February 2, 1964.

CHARLES GORDON CROUSE born Oshawa married Ruby Eretta Best born February 27, 1913, Benito, Manitoba, dau. Foster Francis Best and wife Elizabeth Piercy Finlay. Two "chosen" daus. MARIE CONSTANCE CROUSE born Ottawa December 12, 1955 and GLORIA ELIZABETH CROUSE born Campbell's Bay, Quebec August 11, 1959.

RUBY MARGARET CROUSE born Oshawa married Keith Ernest McGregor born July 29, 1915 son of Ernest McGregor and wife Mabel Bath, all of Whitby, Ontario. Issue:—DONALD KEITH MCGREGOR born April 22, 1941 married Carol Ann Copeland; NANCY ARLENE MCGREGOR born January 13, 1946 married William A. Jarvis, issue—Merry Ann born December 17, 1965—Sergeant K. E. McGregor, of Ontario Reg't in World War II.

RAYMOND OLIVER CROUSE born Oshawa married Hilda Marguerite Darcy born May 10, 1919 dau. John Darcy and wife Mrs. Jessie (Turner) Powers, all of Oshawa; issue—RONALD RAYMOND CROUSE born August 28, 1935 married Barbara Smith, issue—Sandra Lynn born May 26, 1964 and Brian Robert born April 15, 1966, all born in Oshawa.

ELDON RICHARD CROUSE born Oshawa December 2, 1936 married Margaret Ann Lawson of Ajax, Ontario; issue—Deborah Ann born May 5, 1964 and Karen Lee born January 7, 1966. Both born Scarborough, Ontario. JOYCE CROUSE born November 10, 1948 and MICHAEL CROUSE born April 23, 1950, born Oshawa and died infancy. Corporal R. O. Crouse, Ontario Reg't Tank, veteran War II.

EMMA McTAGGART 1855-1929
Their family

URSULA
ELCINA
p. 26, 1883
p. 6, 1934
Unmarried

SAMUEL
BLAKE
Apr. 17, 1885
Dec. 31, 1951
Unmarried

ALFRED
WILLOUGHBY
Apr. 30, 1887
May 15, 1945
Ad. Ad. Wilson

LEWIS
FRANKLIN
Nov. 31, 1889
Nov. 11, 1957
Unmarried

SARAH
EMMA
Feb. 18, 1891
Sep. 7, 1894
(Infant)

LENA CLARE
Aug. 14, 1893
Aug. 6, 1960
Archibald
White

INA LOUISE
JAN. 11, 1895
Dec. 9, 1955
Bruce
McTaggart

OLIVER
HARWOOD
Oct. 3, 1897
Unmarried



Sam



Will

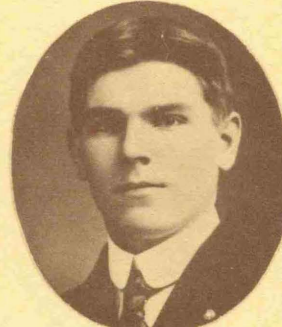

Lew



Clare



Ina



Orvie

ROLAND BRADSHAW Dec. 27, 1900
MILTON RICHARD Dec. 16, 1901
MILDRED EDNA Oct. 7, 1903
VICTOR WILLIAM Oct. 6, 1904
ROBERT BRUCE Jan. 3, 1907
CLARENCE EARL May 17, 1909
CHARLES GORDON Mar. 17, 1911
RUBY MARGARET July 20, 1912
RAYMOND OLIVER Nov. 13, 1913

For Descendants of Richard Crouse see panel at bottom left



Harvey



Don



Myrtle



Roe



Alma

Remembrance is all I ask -but if you find
Remembrance is a task - Forget

George Crouse 1879-1948

born—Jan. 20, 1879; Lonsdale | died—June 29, 1948; Oshawa

George Lafayette Crouse (C-26, son of Oliver and Emma, came to Oshawa in late Fall of 1910 from Napanee. He was fair, heavily built, with brown eyes, a machinist and Union official. As a lodgeman he belonged to the Masonic Order, Foresters, Oddfellows and Chosen Friends. Served on Board of King Street United Church. Married (2) Margaret (Shipley) Waddell in 1931. She died September 30th, 1956. He was a lifelong Liberal and a Methodist. His largely attended funeral was held at 2 p.m Friday, July 2nd, 1948 with Rev. J. V. McNeely in charge.

Ethel Bradshaw 1883-1919

born—Oct. 29, 1883; Marlbank | died—Jan. 5, 1919; Oshawa

Phoebe Ann Ethel Bradshaw (B-25, daughter of Charlie and Ina, was born in Hungerford Township on the Joshua Weighell place near Marlbank. She was named after her Aunt Phoebe Ann Campbell (B-17). Married at Napanee, September 20, 1905 to George L. Crouse with Rev. J. R. Real officiating. Of pleasing personality, dark, slim, a good mother and neighbor, her untimely passing was mourned by all who knew her. She was buried in the Crouse plot, Union Cemetery, Oshawa, Tuesday, January 7th, 1919, at 2.30 p.m from 200 Court Street by Rev. J. S. I. Wilson.



George & Ethel (Bradshaw) Crouse

GEORGE CROUSE 1879-1948 ETHEL BRADSHAW 1883-1919

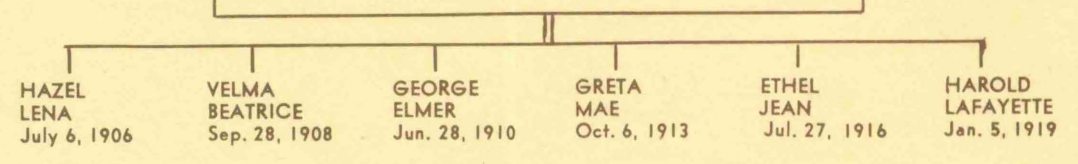

For Descendants of George Crouse see panel at bottom right

Lithography—Mortimer Limited, Ottawa, Ontario
Reproductions—Pontiac Printshop Ltd., Shawville, Quebec
Compiled, Designed and Published by Charles Gordon Crouse
Shawville, Quebec—March 1967—this is No. 124 of 300



Sam

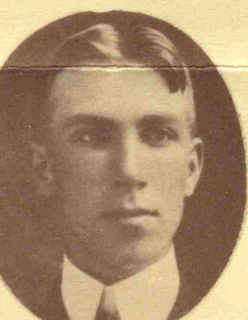

Will



Lew



Clare



Ina



Orvie

ROLAND BRADSHAW Dec. 27, 1900
 MILTON RICHARD Dec. 16, 1901
 MILDRED EDNA Oct. 7, 1903
 VICTOR WILLIAM Oct. 6, 1904
 ROBERT BRUCE Jan. 3, 1907
 CLARENCE EARL May 17, 1909
 CHARLES GORDON Mar. 17, 1911
 RUBY MARGARET July 20, 1912
 RAYMOND OLIVER Nov. 13, 1913

For Descendants of Richard Crouse see panel at bottom left

Remembrance is all I ask - but if you find
 Remembrance is a task - Forget

George Crouse 1879-1948

born—Jan. 20, 1879; Lonsdale | died—June 29, 1948; Oshawa
 George Lafayette Crouse (C-26, son of Oliver and Emma, came to Oshawa in late Fall of 1910 from Napanee. He was fair, heavily built, with brown eyes, a machinist and Union official. As a lodgeman he belonged to the Masonic Order, Foresters, Oddfellows and Chosen Friends. Served on Board of King Street United Church. Married (2) Margaret (Shipley) Waddell in 1931. She died September 30th, 1956. He was a lifelong Liberal and a Methodist. His largely attended funeral was held at 2 p.m. Friday, July 2nd, 1948 with Rev. J. V. McNeely in charge.

Ethel Bradshaw 1883-1919

born—Oct. 29, 1883; Marlbank | died—Jan. 5, 1919; Oshawa
 Phoebe Ann Ethel Bradshaw (B-25, daughter of Charlie and Ina, was born in Hungerford Township on the Joshua Weighell place near Marlbank. She was named after her Aunt Phoebe Ann Campbell (B-14). Married at Napanee, September 20, 1905 to George L. Crouse with Rev. J. R. Real officiating. Of pleasing personality, dark, slim, a good mother and neighbor, her untimely passing was mourned by all who knew her. She was buried in the Crouse plot, Union Cemetery, Oshawa, Tuesday, January 7th, 1919, at 2.30 p.m. from 200 Court Street by Rev. J. S. I. Wilson.



George & Ethel (Bradshaw) Crouse

GEORGE CROUSE 1879-1948 ETHEL BRADSHAW 1883-1919

HAZEL LENA July 6, 1906 VELMA BEATRICE Sep. 28, 1908 GEORGE ELMER Jun. 28, 1910 GRETA MAE Oct. 6, 1913 ETHEL JEAN Jul. 27, 1916 HAROLD LAFAYETTE Jan. 5, 1919

For Descendants of George Crouse see panel at bottom right

Lithography—Mortimer Limited, Ottawa, Ontario
 Reproductions—Pontiac Printshop Ltd., Shawville, Quebec
 Compiled, Designed and Published by Charles Gordon Crouse
 Shawville, Quebec—March 1967—this is No. 124 of 300



Vivian



Harvey



Don



Myrtle

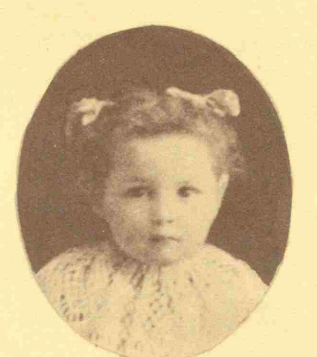

Roe



Alma

GEORGINA

Their family

MARCIA Jul. 27, 1889
 Sept. 27, 1889 (Infant)

DONALD GEORGE Jul. 9, 1887
 Mabel McDonald

JAMES HARVEY Jul. 19, 1885
 Ethel McDonald

PHOEBE ANN ETHEL Oct. 29, 1883
 Geo. Crouse

VICTOR MANLEY Apr. 4, 1882
 May 10, 1883 (Twin)

VIVIAN STANLEY Apr. 4, 1882
 June 25, 1939 Clate Fox

CHARLES GEDDES Apr. 25, 1880
 Martha Jones

MARGARET ELIZABETH Jun. 11, 1878
 Aug. 15, 1961 Rich'd Crouse

WILLIAM HENRY Sep. 4, 1876
 Nov. 10, 1956 Margaret Bell

CHARLES BRADSHAW 1852-1926

GEORGINA GRIEVE 1852-1929

born—Aug. 12, 1852; Roblin, Ontario | died—Mar. 25, 1929; Deseronto, Ont

Georgina (G-6), daughter of William and Elizabeth Grieve (G-1), was born on Lot 21, Con. 8, Richmond Twp., Lennox-Addington County. She sang in the Presbyterian Church Choir, played the piano, and learned the Tailoress trade. Proud of her Scottish ancestry she was a brunette with dark eyes, a ready smile, and gentle manners. Married to Charles Bradshaw in her Grieves Corners home on September 8th, 1875, by Rev. Barnett, Methodist Circuit minister. Buried beside her husband in Deseronto Cemetery on Wednesday, March 27th, 1929, with Rev. W. D. Harrison of the United Church officiating. The name Grieve means an "overseer" or "Bailiff", a Border Scots family of Roxburghshire. Her Grandfather Robt. Fairbairn born c1786 settled first at Bytown (Ottawa) probably helping to build the Rideau Canal. His wife Kate was buried at sea just before the landing in Canada.

ELIZABETH FAIRBAIRN 1817-1879

born—May 13, 1817; Lowlands Scotland died—1879; near Roblin, Ontario

Of an old Border Scots family Elizabeth (Bessie) Fairbairn came to Canada c1828 in a wooden sailing ship. She was the eldest child of Robert Fairbairn who settled in Richmond Twp. in the 1830's, and his wife Kate Scott. She married William B. Grieve on July 1st, 1842, and is buried with him in the Camden 5th Concession Presbyterian Church graveyard, near Roblin, Ont.

WILLIAM GRIEVE 1818-1885

born—Mar. 29, 1818; Castle Craig, Scotland died—Sept. 22, 1885; in Napanee, Ontario

William Bell Grieve (G-1) was a tall distinguished Scotsman with curly hair. He came to America as a child and settled in Richmond Twp., Ontario, on 100 acres where was erected a log cabin and a Tavern which was licensed in 1846. The place became known as Grieve's Corners. A Presbyterian, he later moved to Napanee erecting a Hotel on the Market-place in 1879.

Their family

ESTHER Jul. 13, 1844
 Dec. 16, 1901 all born at Grieve's Corners 2 m. south Roblin

GEORGE Jul. 26, 1846
 Oct. 7, 1929 John Vader (Bancroft)

ROBERT Sep. 14, 1848
 c 1881 Mary White (California)

MINTO Aug. 6, 1850
 Jan. 28, 1907 William French

GEORGINA Aug. 12, 1852
 Mar. 25, 1929 Charles Bradshaw

WILLIAM Jun. 26, 1855
 Jan. 13, 1934 Unmarried (Napanee)

JANE Apr. 6, 1856
 Mar. 28, 1878 the name Fairbairn means "blond child" (Adopted niece)

Descendants of George & Ethel Crouse of Oshawa

HAZEL LENA CROUSE born Deseronto, married Verner Rothwell Caverly, born Napanee, March 27, 1904, son of Harvey Caverly and wife Salome Foote. Issue born Oshawa:—EVELYN JEAN CAVERLY born March 28, 1928 married John Barlow, issue:—John Douglas born December 15, 1952; David James born June 14, 1955; Mary Louise born October 17, 1956; Leslie Jayne, born April 4, 1958; Robert Paul born September 1, 1960; Ronald William born November 30, 1961. ALLEN GLENN CAVERLY born November 30, 1929 married Dorothy Clarke, issue Gordon Brian born July 9, 1958 and Allan Neil born April 12, 1962. ROBERT VERNER CAVERLY born January 25, 1938 married Ruth Fraser, dau. Rhonda Joanne born November 9, 1962. NORMA JOANNE CAVERLY born January 1, 1942 married John Howard Crofts. Hazel Crouse Caverly died suddenly at Oshawa October 3, 1952—buried Mount Lawn Cemetery.

VELMA BEATRICE CROUSE born Napanee married Everett William Victor Spires born March 13, 1906, son of William John Spires and Margaret Ribbans, all of Oshawa. Issue:—born Oshawa, BARBARA ELAINE SPIRES born November 1, 1935, married Arnot Wotton, issue Arnot Roscoe born January 15, 1954; Allan Paul born February 6, 1955; Donna Bernice Elaine born January 21, 1956; David Richard born May 12, 1963. LARRY WILLIAM VICTOR SPIRES born May 1, 1941 married Barbara Jean Hooey, son Robert Wm. Glenn b. May 19, 1966. KENNETH GEORGE SPIRES b. February 22, 1945. SHARON NANCY SPIRES born May 15, 1947. all b. Oshawa.

GEORGE ELMER CROUSE born Napanee. Came to Oshawa in 1910 as an infant. A Clerk, lives at Oshawa unmarried.

GRETA MAY CROUSE born Oshawa married George Francis Burrows born Mount Forest, Ontario July 25, 1909 son of William Samuel Burrows and his wife, Nellie Rubena Gilstorf. Issue born Oshawa:—MARILYN FRANCES BURROWS born March 28, 1934 married Robert Elston, issue Mark Robert born January 18, 1956; Lee Francis born December 21, 1957; Scott William born December 26, 1960; Diane Elizabeth born January 23, 1964. GERALD WILLIAM BURROWS born April 3, 1937 married Gail Gray, dau. Robin Anne born January 24, 1966.

ETHEL JEAN CROUSE born Oshawa married Gerald Stanley Sutton, born Port Hope, Ontario May 19, 1912 son of Edward Charles Sutton and wife Bertha Eveline Smith. Two dau. born Oshawa:—CAROL ANNE SUTTON born January 28, 1936 married William Francis Vosper, issue—Christine Ann born August 22, 1962; Gregory Jon born March 5, 1965. BETTY-JEAN SUTTON born May 12, 1937 married Warren Edwin Allen, issue — Deborah Lynn born November 3, 1960; Jonathan Kirby born January 23, 1964; Barbara Jo Anne born Sept. 19, 1965.

HAROLD LAFAYETTE CROUSE born Oshawa, died February 25, 1919, age 51 days. Buried in Crouse plot, Union Cemetery.



1798-1869
 Their family
 MARY CARTER 1799-1871

ABETH b. d. 1824
 WM. HENRY Jan. 3, 1826
 Margaret (infancy) Nov. 26, 1897
 Margaret Asterman

AZUBAH Dec. 22, 1828
 d. unknown
 El Phillips

RACHAEL Feb. 4, 1831
 d. 1895
 John B. Fox

SHELDON Mar. 18, 1833
 d. unknown
 Isabella

NANCY June 1835
 Apr. 14, 1905
 Daniel Harten

EMILY Aug. 14, 1837
 d. unknown
 John Hart

LUCINDA Jul. 3, 1839
 May 28, 1896
 James Martin

All born in Bay of Quinte District